The first news of the kidnaping of the Lindbergh baby was sent out by the Associated Press—always vigilant, always accurate.

The Washington Post.

Today—Warmer; rain.
Tomorrow—Colder; rain.
Yesterday—Highest, 51; lowest, 38.
1931—Highest, 44; lowest, 32.
Details on back page.

NO. 20,351. ENTERED AS SECOND-CLASS MATTER POSTOFFICE, WASHINGTON, D. C. WASHINGTON: SATURDAY, MARCH 5, 1932.
COPYRIGHT, 1932, BY THE WASHINGTON POST CO
THREE CENTS.

ADMIRER OF LINDBERGH NURSE IS SEIZED

JAPAN SWELLS ARMY BY 10,000 NEAR SHANGHAI

Conflict Flares on Fresh Front; Nanking Rejects Terms for Peace.

LEAGUE ASSEMBLY DEMANDS DRAFTED

Calls on 2 Nations to Stop Hostilities; Japanese Are Ordered to Leave.

(Copyright, 1932, by the Associated Press.)

Shanghai (Saturday), March 5.—The Japanese army of occupation in control of a wide area about Shanghai was increased today by 10,000 reinforcements.

As the men were landed from their transports the battle area was generally quiet—although there were reports of an action at Taitsang, 25 miles northwest of Shanghai—but this war-weary city was disturbed by a Chinese government announcement that the latest Japanese peace terms had been rejected.

Army units totaling 8,000 men were landed during the last 24 hours at Liuho on the southern bank of the Yangtze, and 2,000 more were put ashore at Woosung. It was understood that bluejackets who had been on duty in those areas were returning to their ships.

Japanese Attack Reported.

Official Chinese advices from Taitsang late yesterday said the Japanese Eleventh Division had attacked the Chinese forces there and that a severe battle was under way, adding that the Chinese were putting up stiff resistance.

Low Wen Kan, the Nanking foreign minister, was the authority for rejection of the new Japanese series of demands, which have been characterized by the Chinese as meaning simply a complete surrender.

Japanese military and naval officials denied that fighting was taking place around Taitsang despite reports from travelers that they had heard the rumble of artillery. The same authorities said they did not care to discuss the rejection of Japanese demands by the Chinese.

Claim Hostilities Halted.

This was the way the Japanese put it:

"The Japanese forces are maintaining the same positions as yesterday, calling a halt to their hostilities and concentrating their units within an area east of a line drawn between Nanziang and Kating." (This in effect would be a consolidation of the Japanese positions around the 12½-mile limit imposed by their recent ultimatum.)

If China has rejected the Japanese demands, the Japanese military officials expressed the opinion that the situation was deadlocked and that the military would likely maintain its defense lines around Shanghai indefinitely.

Thousands Are Homeless.

In the absence of the din of war in this immediate vicinity, the city began to note opening shops and started out to survey the devastation in Chapei, Paoshan, Woosung, Kiangwan and other nearby points. What to do with the hundreds of thousands of homeless refugees encamped within the International Settlement and the French Concession gave relief societies and authorities a pressing problem.

Among the refugees are 125,000 women and 20,000 children mill workers as well as many hundreds of

Continued on Page 4, Column 1.

Wheat Relief Bill Ready for Signing

Senate Agrees to House Amendment on Plan to Feed Hungry.

(Associated Press.)

Congressional action was completed yesterday on a bill to give 40,000,000 bushels of Farm Board wheat to the Red Cross for the needy and for live stock feed when the Senate agreed to a House amendment.

The action was taken late in the day by an oral vote. The bill now goes to the White House.

The House had put into one measure bills previously passed by the Senate, one of which provided 40,000,000 for human needs and the other 5,000,000 for feed for live stock in the Northwest drought areas, while leaving the total provided 40,000,000 bushels. This was the amendment to which the Senate agreed.

Stock Market Quiz Ordered by Senate; Will Start Tuesday

Administration Charges That Professional Speculators Have Hammered Securities at Expense of Returning Prosperity Will be Investigated; $50,000 Expense Authorized.

(Associated Press.)

The Senate yesterday ordered a thorough investigation of stock market manipulations and the banking committee will begin the gigantic task on Tuesday.

Administration charges that professional speculators have been driving down security prices for personal gain and at the expense of returning prosperity will be the first objective of the committee's inquiry.

But the bulls who pushed stock prices to record heights in 1928 and 1929, as well as the bears who are charged now with retarding economic recovery, will be subjected to the searching examination of the Senate inquisitors.

The Senate acted with speed and without ceremony in ordering the investigation, as asked in a resolution drafted Thursday by the banking committee.

Senator Townsend (Republican), Delaware, the chairman of the audit committee, presented the resolution with the committee's approval of $50,000 outlay for their inquiry. It was considered immediately by the Senate and adopted by unanimous consent.

Senator Norbeck (Republican), South Dakota, the chairman of the banking committee, promptly called a special meeting for Tuesday to outline plans for the investigation. Special investigators probably will be employed, he said. Both Senator Norbeck and Senator Walcott (Republican), Connecticut, who demanded an inquiry particularly into "bear raids," expressed the view that the committee very likely would give first attention to these oprations.

There was a strong intimation from some of the committee mem-

Continued on Page 7, Column 2.

REDS VERIFY TROOP MASSING ON BORDER

Say Concentration in Siberia Defense Move Anticipating Japanese Attack.

Moscow, March 4 (A.P.).—Soviet Rursia admitted today she was concentrating an army near the Far-Eastern Siberian border to defend herself "against a Japanese attack."

The admission was made in the government organ Izvestia and was inspired by a statement of the Tokyo foreign office on February 29.

As published here the foreign office statement quoted the Japanese Consul in Vladivostok as saying that Soviet Russia was concentrating large bodies of troops and munitions there and predicting a "collision" soon between Japan and Russia.

Asserting that the Japanese information was obtained from "foreigners" in Vladivostok, the newspaper said that the Japanese report clearly showed "specific provocative aims" and that it was unnecessary to deny the prediction of a collision.

"It is much more interesting to note that Japanese politicians are trying to use information from 'poisoned wells' instead of being more attentive to facts as exemplified in our consecutive (consistent?) peace policy," Izvestia said.

"We have no reason to conceal the fact that conditions in the Far East, emphasized by such facts, compel the Soviet Union to strengthen its defensive capacity and the safety of its border, particularly by increasing the army near the Far Eastern borders.

"The most we can do is to adopt all possible measures to defend out frontier against outside attacks."

This first official admission that Russia is engaged in defensive maneuvers was also inspired by documents attributed to high Japanese military officials. These documents, the newspaper said, proposed not only the invasion of Siberia but a combination with other nations in an attack on the Soviet Union.

Izvestia concluded that these documents compelled Russia to "pay strict attention to everything that is happening in the Far East."

JAPANESE CROESUS MURDERED IN TOKYO

Baron Takuma Dan, Head of Vast Mitsui Trade Interests, Slain.

Tokyo (Saturday) March 5 (A.P.).—Baron Takuma Dan, managing director of the vast Mitsui commercial interests, died shortly after noon today from wounds inflicted by an assassin.

He was attacked as he alighted from an automobile in front of the Mitsui Bank. Whether he was stabbed or shot could not immediately be learned from the police authorities.

The baron was probably the foremost figure in the Japanese financial world.

The assailant, who was arrested at the scene of the attack, was identified as Goro Hishinuma, 21, whose home is in the Ibaraki prefecture, a rural district north of Tokyo.

The baron was widely known among American business men with important interests in the Far East. He came to this country in 1921 as the leader of a group of Japanese business men whose mission was to improve commercial relations between the two countries.

The house of Mitsui is by far the richest business organization in the oriental world. It controls mines, banks railroads, steamship lines, factories and commercial houses of all sorts.

Continued on Page 2, Column 6.

Woman Scoops Up Cash As Men Hold Up Bank

Seattle, March 4 (A.P.).—A woman robbed the People's North Seattle Bank of about $5,000 today, aided by two men. She was described as about 30 years old, wearing a blue sweater and a dark dress.

The manager, H. S. Penrose, and two depositors were in the bank when the men entered.

"This is a stick-up. Don't say anything," they threatened. The woman ran in and scooped up the money. Her retreat was covered by her companions, who carried pistols.

Willie Reynolds, River Hero, Dies as Blaze Razes Home

Fireman Takes Body From Burning House Near Canoe Storage Building; Veteran Boatman Had Saved Many Lives in Various Craft Upsets.

John William Reynolds, better known as "Cap'n Willie," hero of a score of rescues from the Potomac and known to most Washington canoeists, was burned to death last night when fire wrecked his home on the river front just below Key Bridge.

"Cap'n" Reynolds was the operator of Reynolds' boathouse, where hundreds of canoes belonging to Washington boatmen were stored. The flames did not menace the storage house and wharf above the Aqueduct Bridge, however.

The charred body was found near the door of his three-room house, about 150 yards down the river, where he lived and kept his bait. He had apparently attempted to grope his way through the smoke to the door when the fire broke out, but was overcome, as his head was found almost touching the door.

Flames were leaping high from the house when they were noticed by a taxi driver, who gave the alarm. The cabman said he attempted to enter the house to warn the occupants, but was driven back by the heat. He gave the alarm to No. 5 engine and Reynolds' body was taken from the still blazing house by Lieut. J. H. Davidson. Taken to Emergency

Continued on Page 2, Column 7.

NEW TAX BILL SHAPING; LEVY ON SALES SET

House Body Completing Measure Planned to Raise Funds.

INCOME ASSESSMENT RATE TO BE BOOSTED

Manufactured Articles Will Pay 2.25 Per Cent; Goes to Floor Monday.

(Associated Press.)

The structure of the new revenue bill, with a broad manufacturers sales tax as its foundation, is near completion.

Construction of the measure, designed to balance the Federal budget in 1933, came fast yesterday after the House ways and means committee decided the rate of the sales tax would be 2.25 per cent.

This rate was approved following several days of controversy that had delayed progress on the bill. It is estimated by committee members that $625,000,000 will be derived from this new revenue source. The vote was 20 to 4, and bipartisan.

Shortly thereafter the committee agreed on virtually every important phase of the bill except on proposed excise taxes to raise about $200,000,000 and changes in the administrative provisions of the estate tax. Plans are to introduce it into the House Monday.

Approves Income Tax Increase.

The committee approved increased individual and corporate income taxes, a gift levy, higher estate taxes and changes in administrative provisions, but declined to make them public.

About $200,000,000 in additional revenue is expected from the increases in the income and estate taxes, and $100,000,000 is the estimated yield of the administrative changes involving modification of the capital gains and loss provision of the income tax law.

Although the Treasury's anticipated deficit in 1933 under present revenue is $1,241,000,000, the total yield of the new bill is expected to reach but $1,100,000,000. It is being drawn in the expectation that Congress will reduce President Hoover's budget estimates by $150,000,000.

Acting Chairman Crisp announced the sales tax would become effective 30 days after enactment of the law. Manufacturers of finished products with a turnover of $10,000 a year will be licensed for the tax under reported terms of the bill. The sales

Continued on Page 4, Column 4.

Candidacy Denied By Melvin Traylor

Banker Discounts Reports Before Legislature in Kentucky.

Frankfort, Ky., March 4 (A.P.).—Melvin A. Traylor, Chicago banker, said, "I have not been, am not now, and do not expect to become a candidate for political office," in an address before the Kentucky Legislature today.

Mr. Taylor, who is president of the First National Bank of Chicago, and a native Kentuckian, said he was "most anxious to dissipate" any impression that he was a candidate. He has been urged as a Democratic presidential candidate by his friends in Kentucky and other States. Touching briefly on national issues, he said:

"The tendency of the States to request or permit the assumption by the Federal Government of the exercise of functions which should be forever sacred to the States is alarming in the extreme and has already resulted in the building up of a bureaucracy in Washington at once expensive and inefficient, and calculated in the end to rob the States of the sovereignty which the founders of our government intended they should forever maintain."

More Kansas Support Is Pledged to President

Coffeyville, Kan., March 4 (A.P.).—United support to the Hoover-Curtis administration was pledged today by Third District Kansas Republicans, who elected Frank Brewster, Baxter Springs, and Arthur D. Walker, Arkansas City, as delegates to the national convention.

Four other Kansas districts also have instructed for Hoover.

LINDBERGHS PLEDGE THEIR WORD

Mrs. Lindbergh and I desire to make a personal contact with the kidnappers of our child.

Our only interest is in his immediate and safe return and we feel certain that the kidnappers will realize that this interest is strong enough to justify them in having complete confidence and trust in any promises that we may make in connection with his return.

We urge those who have the child to select any representative that they desire to meet a representative of ours who will be suitable to them at any time and at any place that they may designate.

If this is accepted, we promise that we will keep whatever arrangements that may be made by their representative and ours strictly confidential, and we further pledge ourselves that we will not try to injure in any way those connected with the return of the child.

Charles A. Lindbergh
Anne Lindbergh

Associated Press Photo.

In an earnest plea for return of their baby, Col. and Mrs. Lindbergh issued the above letter through the office of Gov. A. Harry Moore of New Jersey promising they would not seek to punish those responsible if the child is returned.

SENATE IS TOLD HYDE MISUSED U.S. FUNDS

Robinson Charges Secretary Utilized Postage Franks to Abuse Democrats.

By EDWARD T. FOLLIARD.

Senator Joe T. Robinson, of Arkansas, the Democratic leader of the Senate, late yesterday charged that Secretary of Agriculture Arthur M. Hyde had "misused public funds for political purposes."

The accusation against the Cabinet officer was the climax to an outpouring of Democratic criticism and sarcasm on the third anniversary of President Hoover's inauguration.

Senator Robinson charged that Secretary Hyde had sent through the mails, at Government expense, a statement attacking the Democrats of the House.

The statement, Senator Robinson said, was mailed to rural newspapers by the Publicity Bureau of the Department of Agriculture, and went out under a Government "frank."

As quoted by Senator Robinson, Secretary Hyde began his statement with the words: "Yesterday the Democratic organization in the House railroaded a bill to provide $132,000,000 for roads."

The Publicity Bureau of the Department of Agriculture, Senator Robinson said, was created to send out information that will be of benefit to the farmers. The Hyde statement he added, was "alleged" to deal with farm marketing news.

"Now just what relation that has to farm market news," Senator Robinson said, "is something I'd like to have the giant intellect that dominates the Department of Agriculture explain.

"It is an improper use of public money—money appropriated for wholesome publicity purposes, and being used by a Secretary of Agriculture whose ethical standing can not be described in parliamentary language.

"The Treasury is in no condition to provide campaign funds for this administration.

"It is immoral and well-nigh inde-

Continued on Page 7, Column 2.

Swing to Hoover Is Seen by Moses

Senator Tells President Democrats Are Beginning to Show Fright.

(Associated Press.)

An optimistic picture on the political outlook was given to President Hoover yesterday by Senator Moses, of New Hampshire, who directed the 1930 senatorial campaign.

Senator Moses was a guest of the President at lunch, at which the domestic, political and economic situation was discussed. New Hampshire's vote for President in Tuesday's primary was assured by the senator.

"The Democrats are clearly showing their fright," Moses said. "They see what is happening. The swing is toward the President. They are trying to get back lost ground, but they can't do it."

CHARLES H. SHERRILL IS ENVOY TO TURKEY

New York Lawyer, Native of District, Chosen to Succeed Grew.

(Associated Press.)

President Hoover yesterday named Charles H. Sherrill, New York lawyer, to be United States Ambassador to Turkey. Mr. Sherrill will succeed Joseph C. Grew, who has been named by the Chief Executive to be Ambassador to Japan. W. Cameron Forbes, the present ambassador to Japan, plans to return to this country.

Mr. Sherrill served the United States as Minister to Argentina from 1909 to 1911, and was successful in obtaining the contract for two battleships for American shipyards.

This success attracted much attention and was widely heralded in the press of European powers, whose yards lost the contract as an indication that the United States had gone in whole-heartedly for dollar diplomacy. President Taft and Secretary of State Philander C. Knox, under whom Mr. Sherrill served, both commended his efforts.

Mr. Sherrill is a native of the District of Columbia, 65 years old, and has lived in New York and practiced law there most of his life. He is married, but has no children. He is a man of wealth, maintains a home in Paris and both he and Mrs. Sherrill speak French, the language of diplomacy in Istanbul.

Mr. Sherrill is widely traveled and has written a number of books about European travel. He was an athlete in his college days at Yale and was American champion 100-yard runner in 1887.

Mr. Grew, whom Mr. Sherrill will

Continued on Page 5, Column 4.

Virginia First to Ratify Lame Duck Amendment

Richmond, March 4 (A.P.).—Virginia became the first State to ratify the "lame duck" amendment to the United States Constitution late today when the House by a vote of 53 to 12, passed a joint resolution unanimously adopted by the Senate earlier in the day.

Opponents of passage of the resolution by the House expressed the opinion that the Assembly could not legally act until it had received formal notification of the amendment's submission to the States.

SAILOR ARRESTED UPON REQUEST OF POLICE OF JERSEY

Henry Johnson, Seized in Hartford, Conn., Where Two Notes Are Found, Admits That He Knows Girl.

PARENTS' PLEA TO KIDNAPERS CARRIES IMMUNITY PROMISE

Colonel Eager to Pay Ransom Demanded; Milk Bottle Found in Green Car at Scene of Apprehension of Suspect.

Hartford, Conn., March 4 (A.P.).—Henry (Red) Johnson, friend of the nursemaid to the kidnaped Lindbergh baby, was taken into custody here tonight coincident with the discovery of a letter and a postcard in the Hartford postoffice addressed to Col. and Mrs. Charles A. Lindbergh.

Johnson, a sailor, was taken into custody at 7 p. m. at the request of New Jersey officials. In front of the home of his brother, John Johnson, was found a green coupe (Chrysler) which authorities described as similar to the one seen near the Lindbergh home the night of the kidnaping, March 1.

County Detective Edward J. Hickey, who became nationally known for his investigation in the case of Gerald Chapman, hanged for murder, questioned Johnson while waiting for the New Jersey officers and announced he believed he had obtained "a very important clue."

The special delivery letter, mailed at a corner box, was addressed to Mrs. Lindbergh and forwarded to Hopewell. The postcard, printed similarly to the first one received by the colonel earlier in the week, read:

"Baby still safe. Get things quiet."

The address read: "Chas Linberg, Princeton, N. J." The J was reversed, as it was on the first card. The word quiet was underlined.

Hickey and State's Attorney Hugh M. Alcorn refused to make public any further details of their examination of Johnson, who told newspapermen he had been out of work and had come here to visit his brother. He said he had known Miss Gow for about three years and had been "going with her" off and on.

Meanwhile Alcorn notified John J. Toohey, secretary to Gov. A. Harry Moore of New Jersey.

"We've got the car, and we've got a milk bottle found in the car," he said.

Lindberghs Offer Parley.

Johnson's brother refused to see newspapermen and would not say when the sailor arrived in Hartford.

Johnson was formerly employed on the yacht of Thomas W. Lamont, of the Morgan banking firm, police announced. They said their request to hold him came from the Englewood police station.

(Copyright, 1932, by the Associated Press.)

Hopewell, N. J., March 4.—An offer to deal directly and confidentially with the kidnapers of their blue-eyed young son was made personally today by Col. and Mrs. Charles A. Lindbergh.

Just 62 hours after the child was stolen from his sick bed the two anxious parents who had seen a mountain of clews and leads fade one by one into insignificance, signed their names to a typewritten statement. It pledged them not "to try to injure in any way those connected with the return of the child," and to observe faithfully any promise.

The 145-word message to the kidnapers, emphasizing that the Lind-

Continued on Page 2, Column 2.

HOUSE STRIKES OUT PAY-INCREASE BAN

Warm Floor Debate Precedes Action on Treasury and Postoffice Bill.

The House yesterday voted to strike from the Treasury and Postoffice supply bill the ban on pay increases, made part of every other House appropriation measure this year.

The vote followed impassioned floor debate, in which Appropriations Chairman Joseph W. Byrns took the floor against all comers, in opposition to the move. He urged the need for economizing, calling on "patriotic" Federal workers to cooperate.

Representative Fiorello H. LaGuardia (Republican), of New York, led the fight on the section, and it was his motion to strike that was adopted by the House.

Party lines were broken in the vote. When a division was called on a viva voce vote, the first count showed 72 for and 60 against. Tellers were called for and the second vote showed 74 for and 65 against.

The real test will come today when the committee of the whole reports back the bill and all amendments to the House. Chairman Byrns is expected to call for a separate vote on the LaGuardia amendment, which may end in roll call and possible reversal of yesterday's action.

Elimination of the entire section followed a favorable vote on another amendment to strike out only part of the clause prohibiting automatic promotion of postal employes according to length of service. This amendment was offered by Representative James M. Mead (Democrat), of New York, chairman of the House postoffice committee, as a substitute for one proposed by Representative Car-

Continued on Page 5, Column 2.

Painting of Lee's Daughter, Taken in War, Is Returned

Concord, N. H., March 2 (A.P.).—An oil painting portrait of Mildred Childe Lee, daughter of Gen. Robert E. Lee, leader of the Confederate Army, cut from its frame in the Lee mansion at Arlington, Va., during a Union raid, was restored to the Government today.

The portrait of the girl, taken when she was 17 years old, will be returned to its Southern home, now called Arlington Mansion, and the property of the Federal Government.

James A. Learned, of the First Massachusetts Artillery, one of the Federal soldiers in the raid, had climbed upon a spinet in the Lee home and cut the picture from its frame. He rolled it up, hid it beneath his Army overcoat, and then gave it to his colonel for safekeeping during the remainder of the war.

When he was discharged from the Army, he reclaimed the portrait. For many years it had hung in the home

Continued on Page 2, Column 1.

Summary of Inside Pages

Pages.
2—Niles Kidnaping Clew Develops.
Capital Abduction Note Found.
Mexico-to-Maine Search Pushed.
Baby's Mother Courageous.
3—Racket's Past Spread Shown.
Cabinet Discusses Case.
Hopewell's Emotions Mingled.
4—Manchurian Rebels Assailed.
Italy and France Sign Pact.
Finnish Insurgents Ousted.
5—Rails' Value Put at $9,000,000,000.
Shaw's Condition Unimproved.
Latin-American Dispatches.
6—Editorials.
7—Tax Charge Indicts Firm.
8—Society.
9—News of Capital Churches.
10—The Post Food Page.
11—Radio Programs and Features.
12—Mrs. Mooney Here.
About the Showshops.
Cinema Reviews.
13, 14, 15—Sports.
15—News of the Suburbs.
16—The Post Comics.
17, 18—Financial News.
19—Minority Would Seat Jonas.
20—Sponsor Saves Home Raid Bill.
Body to Study Expenses Out.
Autos' Impounding Sought.
Attacker Given 25 Years.

HUNT FOR OHIO BOY SHIFTS TO ILLINOIS

Two Men and Youth Seen in Stolen Car, Sending Police on Wide Search.

Rockford, Ill., March 4 (A.P.).—Two men and a boy who abandoned a stolen automobile here late this afternoon and fled after stealing another car, were sought throughout northern Illinois and eastern Iowa tonight on the possibility that the boy was James De Jute, kidnaped 12-year-old son of a Niles, Ohio, contractor. Witnesses told police the lad answered the description of the De Jute boy.

The car they abandoned, its ignition all but burned out and the entire vehicle showing signs of continued hard driving, had been reported stolen by Max E. Bieler, of Wilmette, Ill., a suburb of Chicago.

Residents of the neighborhood where the car was abandoned told police that two men about 27 years old and a boy about 12 years old and answering the description of the De Jute youth, were in the automobile. The boy, they said, evidently was under compulsion of the men.

A few minutes after the car was abandoned, another automobile was stolen in the neighborhood. It bore Iowa license plates. Later reports said the car was seen speeding west toward Iowa.

An alarm immediately was broadcast to all police officers between here and Iowa and Wisconsin.

Mother Ill in Bed.

Niles, Ohio, March 4 (A.P.).—A heart-broken father and mother tonight begged for some word from the kidnapers of their 12-year-old son.

James De Jute, wealthy Niles contractor, whose son, James, jr., was abducted while on his way to school Wednesday morning even while the Nation was learning of the kidnaping of the Lindbergh baby, appealed for some news.

His wife, hysterical since the kidnaping, broke under the strain today and became ill. She was sent to bed.

"If only they would let me know what they want," De Jute said. "This suspense is awful. My wife is heartbroken."

De Jute already has offered to pay $1,000 for the return of his son, but there has been no letters, no telephone call, no communication of any kind, he said, from the two men who grabbed the boy and rushed away with him in an automobile. Fears for the boy's safety were growing hourly.

Tips Prove Valueless.

"I know nothing about it," De Jute said. "I only wish I could tell you my son is safe."

He said he was convinced ransom was the only aim of the kidnapers, but had no conjecture as to why no demand for money had yet been made.

County authorities and police continued to operate on the theory that vengeance prompted the kidnaping, since there had been no ransom note. They had only the description of the kidnapers, however, to work on. One by one, they ran down tips and found them valueless. A suspect, arrested at Youngstown last night, was released today when he could not be identified as one of the men who grabbed the boy.

Cleveland Federal authorities, informed of the Department of Justice's decision today to aid in the Niles as well as the Lindbergh kidnaping cases, said they were ready to cooperate as soon as they received instructions.

LEE PAINTING, TAKEN IN WAR, RETURNED

Continued from Page 1.

of Mrs. Walter E. Skilton, of Concord, daughter of Mr. Learned.

Recently Mrs. Skilton learned that Congress had appropriated funds to restore the Lee Mansion, and communicated with the Government. Today Lieut. Col. Frank Edwin Davis, of Quartermaster Corps in the First Corps Area, Boston, called at the Skilton home and was given the painting for the War Department by Mrs. Skilton.

Bay State Clew Proves Futile in Kidnaping

Cambridge, Mass., March 4 (A.P.).—A theory that the missing Lindbergh baby might be in Massachusetts was exploded tonight when authorities found clews supplied them earlier in the day were without foundation.

Reports that a prisoner held for Federal authorities at East Cambridge Jail was Scotty Gow, sought for questioning by authorities investigating the kidnaping in New Jersey, caused a flurry of excitement until it was established that the man in question, William Campbell, of Worcester, had been in jail since February 11. Campbell, born in Scotland and known as "Scotty," denied he was Gow and asserted he knew no one of that name.

House Committee Hears Lie Passed

Kunz, Contestant for Illinois Seat, Hurls Epithet at Granata, Foe.

(Associated Press.)

A heated exchange between the two participants yesterday threatened for a time to disrupt a House elections committee's consideration of the contest between Representative Peter C. Granata and Stanley H. Kunz for the Eighth Illinois Congressional District.

Closing arguments for both men were being made when Granata, a Republican, suggested to the committee that it ask Kunz, a Democrat, several questions.

He intimated that Kunz and Judge Edmund A. Jarecki, who supervised a vote recount showing the Democrat had a majority, were "too friendly."

"You're a liar," Kunz shouted.

Representative McDuffie (Democrat), Alabama, interrupted to remark that the committee would not tolerate "ethics of gangland" and that both men should restrain their feelings.

Representative Williams (Democrat), Texas, suggested that contestee and contestant possibly should leave the committee room, but the hearing ended before his suggestion was put to a vote. A decision may be made today.

Letter Threatening Baby Found in Postoffice Here

Search for Writer Is Started After Note Demanding That $50,000 Ransom Be Left in Downtown Section Is Discovered.

A crudely scribbled note to "Col. Charles Lindbergh, Hopewell, N. J.," threatening death to the kidnaped son of the flier if the $50,000 ransom were not quickly paid, was picked from the mails at the city postoffice yesterday by a clerk, unleashing an energetic search for its writer.

The letter was written on two sheets of cheap white paper about 3 by 4 inches in dimension. A third sheet contained a diagram of a two-block area in the downtown section with a cross marking a spot on a vacant lot where the money should be deposited "Sunday night at 1 p. m."

In the upper left-hand of the drawing the word "School" is decipherable. Along side of it is "N. Y. Ave." with a lot adjacent.

The only school with a lot nearby is located on New York avenue between Fifth and Sixth streets northwest. It has been abandoned for some time and is now used as a storehouse. Although the map indicated the lot where the money is to be left was across the street, the only lot nearby is adjacent to the school. The nearest street—L street—runs behind the school and is faced by a row of brick houses.

While every effort was being put forth to trace the origin of the communication, police were not disposed to view it with any great seriousness. It was obviously the work of a subnormal person or a clever simulation of the handiwork of such a person. Deciphered, it read:

"Your baby is safe. Put $50,000 as shown in the diagram below. We are on the lookout. And if anything goes wrong, the kid will be killed—and we are not fooling."

An envelope, with the printed inscription of a local life insurance firm, contained the missive and the name of famous addressee.

Investigation at the life insurance firm's offices brought no information as to who might be the writer. It was believed that the envelope had been pilfered from that office.

A mail clerk at the city postoffice came upon the note as he was emptying a sack of mail which had been collected here. He noted that it had no stamp on it and picked it up.

As the inscription on it became clear to him he hurriedly told a superior official, who notified police and postal inspectors. No clew had been obtained last night as to what section of the city it had been mailed from, but it was expected that postal inspectors would shortly establish this fact.

LINDBERGH NURSE'S FRIEND IS ARRESTED AT HARTFORD

Continued from Page 1.

bergns' only interest was in the immediate and safe return of their baby boy, made it clear that their willingness to meet a $50,000 ransom demand had failed to obtain any response.

The appeal, the first to bear the Lindberghs' signatures, read:

"Mrs. Lindbergh and I desire to make personal contact with the kidnapers of our child. Our only interest is in his immediate and safe return. We feel certain that the kidnapers will realize that this interest is strong enough to justify them in having complete confidence and trust in any promise that we may make in connection with his return. We urge those who have the child to send any representatives that they desire to meet a representative of ours who will be suitable to them at any time and at any place that they may designate.

"If this is accepted we promise that we will keep whatever arrangements that may be made by their representative and ours strictly confidential and we further pledge ourselves that we will not try to injure in any way those connected with the return of the child."

Broadcast in 6 Languages.

Early in the evening radio station WOR, which said it was acting at the behest of an intimate friend of the Lindberghs, began a periodic broadcast of the parents' appeal in six languages.

Editors of foreign language papers read the plea in German, Spanish, Italian, French and Yiddish, while a regular announcer read it in English.

Some significance was attached to this move, since it was learned from an authentic source that the carefully-guarded text of the ransom note left on the window sill of the baby's nursery contained two words in German and one letter in German script.

The note also was understood to have advised the Lindberghs that the kidnapers would communicate with them in "two to four days." Counting the night of the kidnaping (Tuesday) the four-day period would have expired tonight. However, on a basis of a 24-hour day the period does not end until about 9 p. m. tomorrow night.

Almost simultaneous with the issuance of the Lindberghs' joint plea, Gov. A. Harry Moore sought to coordinate the Nation-wide manhunt by requesting officials from the Eastern half of the United States, including representatives of President Hoover, to confer with him tommorrow.

Eager to Pay Ransom.

Earlier in the day an anonymous telephone call was received at the famous flier's hilltop home, where the brains of the East's law enforcement agencies have been scrutinizing clews and questioning men and women by the hundreds.

The caller wanted to know whether immunity would be granted the kidnapers if they decided to return the abducted 20-month-old child. Police tried to trace the call, but whether they succeeded no one would say.

As Capt. J. J. Lamb, of the New Jersey State police, announced receipt of the call he emphasized that Col. Lindbergh definitely was ready and eager to pay the ransom demanded.

The invitation to send a representative to Gov. Moore's conference reached President Hoover a short time after his Cabinet had concluded an hour's meeting at which affairs of state were shunted aside while the Lindbergh case was discussed.

The Cabinet agreed every aid of the Federal Government should be placed at the disposal of the investigators.

A few hours later David S. Ingalls, Assistant Secretary of the Navy in Charge of Aeronautics, telegraphed Col. Lindbergh offering him "any of our naval aviation facilities" in the search.

Myriad Leads Traced.

President Hoover delegated J. Edgar Hoover, chief of the Bureau of Investigation of the Justice Department, to leave at once to attend the Trenton conference.

The invitations to officials in ten cities had been out only a few hours when acceptances began to pour in.

No story appeared too fantastic for inquiry, and no suspected place was too remote for search. A small army of investigators pursued tales of suspicious-looking cars, mysteriously parked on lonely roads, and endless theories.

To onlookers it seemed that every constable between Mexico and Canada was engaged in searching automobiles at bridgeheads and ferries, and the number of women and babies who came under their suspicions was staggering.

From Newark, Ohio, to as far away as Cambridge, Mass., there came bits of information for fruitless police scrutiny.

Betty Gow, nurse of the stolen child, was questioned for hours, but police late in the day said they had no reason to believe at that time there was any possible connection between her and the kidnapers.

It was announced at the governor's office, in Trenton, late today that the appeal of the Lindberghs had thus far failed to draw any word from the kidnapers.

Police Inspector Harry W. Walsh reported from here to the governor's office that authorities were no nearer a solution than they were yesterday.

It was announced 300 persons had been questioned at the Lindbergh home and 800 outside of the home. Of the total, 270 were women.

Near nightfall five men were being examined at the Lindbergh home, but their identities and the purpose of the questioning were withheld.

Asked if police were seeking definite men or had definite clews, Walsh said, "We are not in position to say."

Yesterday Gov. Moore said the police consensus was that two persons carried out the kidnaping, but today authorities asserted they did not know how many there were involved.

Prosecution Compulsory.

Police said women's footprints had been found, but these may have been the tracks of members of the family.

Erwin R. Marshall, prosecutor of Mercer County, in which a small section of the Lindbergh estate is situated, was reported to have announced that "as far as it lay in his power he would close his official eyes" if only the infant were returned safe and well.

The main portion of the Lindbergh estate, including the house, lies in Hunterdon County, for which Johnson B. Aller is acting prosecutor. Attorney General William A. Stevens sought to confer with Aller late in the day, but could not locate him. However, it was said at the attorney general's office he had no intention of offering immunity. Authorities on New Jersey constitutional law described such an offer as impossible.

In New York, Marie Cummings, a nurse, who attended Mrs. Lindbergh before the child was born, and remained with the family as the baby's nurse until it was 10 months old, was questioned at length by police. Assistant Chief Inspector John J. Sullivan told reporters there was "nothing to it yet," but refused to explain why the woman had been questioned.

De Valera Is Leading In Irish District Vote

Dublin, Irish Free State, March 4 (A.P.).—First election returns from Sligo-Leitrim, where the voting was postponed because a local candidate was shot before the general election, showed tonight that the Fianna Fail party of Eamon de Valera had won two seats and the government party one. Four seats remained to be filled and the counting was proceeding under the proportional representation system.

The new returns made the parties stand thus: Fianna Fail, 70; government, 54; independents and farmers, 15, and Labor, 9. This gave Mr. De Valera and his Labor allies a lead of 10.

Woman Loses Battle Against Rare Disease

Chicago, March 4 (A.P.).—Medical science's six months' battle against Addison's disease, one of the most infrequent of human ailments, ended in failure today with the death of Mrs. Andrew Nelson, 44, mother of six children.

Mrs. Nelson was stricken with the disease last September and removed to a hospital. Then began a hunt for a sufficient supply of cortin, a rare and valuable gland extract, with which to treat her. A supply was found at the University of Buffalo and rushed here by airplane. For a time Mrs. Nelson's condition improved under the treatment. Several weeks ago she began to fail rapidly and hope for her recovery was abandoned.

Call National 4205 and ask for a Post Ad-writer to help you with a Post Classified Ad.

$50,000 in Little Bills Would Be Serious Load

New York, March 4 (U.P.).—Some intricate calculating shows that the Lindbergh kidnapers would have their hands full if they get $50,000 in small bills.

In $10 bills, a package containing $50,000 would measure 2¼ cubic feet and would weigh about 10 pounds.

In an equal number of $10 and $20 bills, the package would be just under 2 cubic feet and weigh more than 7 pounds.

In twenties alone it would be almost 1¼ cubic feet and weigh about 4 pounds 3 ounces.

MOTHER'S COURAGE GIVES OTHERS HOPE

Anne Lindbergh Sets Example of Quiet Spartan Fortitude in Trial.

Hopewell, N. J., March 4 (A.P.).—Anne Lindbergh, her thoughts focused on an empty crib, is setting an example in Spartan fortitude for those who await the return of her stolen son.

On the third night since her first-born was snatched from his nursery room she still maintains a tight lip and a dry eye, no criteria of the emotions surging within her.

If anything, she is bolstering up her flying husband, who knows how to deal with the terror of dark oceans but is baffled by a foe with which he can not grapple. Both are suffering from heavy colds.

"Anne is remarkable"—such is the consensus of the household and of the few intimates that visit it. Mrs. Dwight Morrow, her mother; Col. and Mrs. Henry Breckinridge, the family lawyer and his wife, and the servants all take their cue from her—"if she can stand it, so can we."

Mrs. Lindbergh appeared a trifle fresher today after her first protracted sleep since the night before the kidnaping. She was attired in a sports costume of white flannel skirt and black crocheted sweater with a band of white Angora about the neck. It gave her an air of pertness that her features belied.

Friends said it was the colonel's wife who requested the radio appeal to the abductors, and that she has persistently put the baby's safety before material considerations or punishment of the criminals.

In her suffering the mothers of the surrounding countryside share to the full, and because of her misfortune they adopt unusual precautions for the safety of their own broods.

The farmer's wife across the road takes her child with her on every household chore. The pretty Polish girl at the end of the Lindbergh line clutches her baby tightly and murmurs "Mine." A mother at a nearby farmhouse looks over her progeny and says: "We've got six, and we couldn't spare one."

Lindbergh's Mother Still Maintains Calm

Detroit, March 4 (A.P.).—Mrs. Evangeline L. Lindbergh maintained her Spartan calm today, conducting her chemistry classes at Cass Technical High School with few outward signs of the three days of intense mental suffering she has undergone since her grandchild was kidnaped.

Tonight it was said at her home in Grosse Pointe that she has received no direct word from the home of her son in New Jersey. All callers were told that she had no direct information of the progress of the search not shared with newspaper readers the world over.

Senator Caraway Favors Death for Kidnapers

Nashville, Tenn., March 4 (A.P.).—Senator Hattie Caraway, of Arkansas, "would gladly support a measure making kidnaping a capital offense," she said here today while inquiring for news of the Lindbergh baby.

"There is no punishment that could be devised that would be commensurate with such a crime," she said. Senator Caraway stopped in Nashville en route to Jonesboro, Ark.

Driver Is Arrested As Man Is Injured

Victim Is Hit by One Car and Thrown in Path of Another.

A man was in a serious condition at Emergency Hospital last night after being struck by one automobile and thrown in front of another machine which passed over his body. A man is being held on charges of reckless driving and driving with bad brakes in connection with the accident, which happened at Pennsylvania avenue and John Marshall place northwest.

The injured man is Onibal Increte, 38 years old, of 1143 New Hampshire avenue northwest. He has a compound fracture of the right arm, fractures of several ribs, a possible skull fracture and a deep laceration of the left hip.

Police said he was crossing Pennsylvania avenue when he was struck by the automobile of Vance Watts, 24 years old, of 812 Howard road southeast, west bound on the avenue. He was thrown under a machine operated by Merrell L. Clements, 20 years old, of 207 Thirteenth street northeast. Clements' machine passed over his body. Watts was arrested.

Hoover Signs Certificate Making Cardozo Justice

(Associated Press.)

Only a new oath of office remains between Benjamin N. Cardozo and the title and robes of a justice of the Supreme Court of the United States.

President Hoover yesterday morning signed his commission to succeed Oliver Wendell Holmes. White House officials were not informed when Judge Cardozo would take his new seat.

Lack of Funds Closes 7 Schools in Chicago

Chicago, March 4 (A.P.).—Three thousand children, of Berwyn, one of Chicago's largest suburbs, were locked out of their classrooms today. Seven schools were closed indefinitely pending the sale of tax anticipation warrants to pay teachers' salaries.

Ninety-nine teachers, unpaid for two months, were thrown out of work. A house-to-house canvass was planned to sell $120,000 worth of tax warrants. Schools of the northern district of the city were not affected.

3 of 4 Entombed Men Saved From Coal Mine

Pottsville, Pa., March 4 (A.P.).—Three of four miners who were trapped in the Ellen Gowan Colliery, at Mahanoy City, were rescued today by workers who dug their way to the entombed men after two hours of intensive work.

The fourth man, Joseph Alexenos, 46, Mahanoy City, was crushed to death by the fall of rock and coal.

Baby Reunion Suggested As Kidnapers' Solution

Here is one of the dozens of solutions tips received by The Post relative to the Lindbergh baby:

Have all the mothers living within a 10-mile radius of Hopewell take their children in arms and journey to the Lindbergh home.

Then when the host of mothers and babes have arrived, let them be viewed by the Lindberghs. In this way, the kidnapers of the baby could gather in the throng, and, unobserved by police, deliver the child to his parents.

MEXICO-TO-MAINE SEARCH IS PUSHED

Tips Are Received From All Parts of Nation; More Forces Join Hunt.

(Associated Press.)

From Mexico, where every train, automobile, airplane and steamship entering the country is being searched, to far-away Maine, where a suspicious car is being sought, echoes of the Lindbergh baby kidnaping reverberate.

Hopewell, N. J.—Col. and Mrs. Lindbergh offered to deal personally and confidentially with the kidnapers and pledged themselves not to "try to injure in any way those connected with the return of the child." An anonymous telephone call was received at the Lindbergh home from a man who wanted to know if immunity would be granted the kidnapers upon return of the small boy.

Trenton, N. J.—Gov. A. Harry Moore issued a call for a conference here tomorrow to coordinate the Nation-wide manhunt. Representatives of President Hoover and police officials of ten cities were invited. Acceptances poured in almost immediately.

Washington — President Hoover's Cabinet agreed every possible resource of the Federal Government should be invoked in the search for the baby. The naval aviation force offered the use of any of its facilities. A letter demanding $50,000 ransom was taken from the mail.

New York—The famous "Secret Service" police squad set to work on the case. Police Commissioner Mulrooney was working himself on an angle of the hunt. Bishop William T. Manning sent a prayer to Episcopal clergy to be used in connection with the kidnaping. Cardinal Hayes said prayers would be offered in St. Patrick's Cathedral Sunday for the return of the child. Compulsory fingerprinting of children at birth and periodically thereafter was recommended by a magistrate as a kidnaping preventive. Police searched in vain for a "white bundle" reported seen in a clump of bushes.

Detroit—Police sought "Scotty" Gow, said to have been a member of the once-powerful Purple gang of kidnapers and extortionists, on a tip from New Jersey.

Boston—Officials said Edward Scott Gow (alias "Scotty") was being held in the East Cambridge Jail on a theft charge.

Buffalo—Police said "tips" on the Lindbergh case were coming in at the rate of one every 30 minutes.

Niagara Falls, N. Y.—A postal card mailed here to Col. Lindbergh read: "Will kill your baby if you don't keep your mouth shut."

Mexico City—The government ordered every train, automobile, plane and steamship entering Mexico searched by customs and army officials.

Pottsville, Pa.—A letter to Col. Lindbergh mailed here directed him to concentrate the search 8 miles west of Hopewell.

White Plains, N. Y.—Boy Scouts haedquarters announced 1,100 Scouts will spend the week-end searching Westchester County for the child.

Philadelphia—The national commander of the American Legion said Col. Lindbergh could call on the legion "to a man" to aid him.

Portland, Me.—Police throughout the State were ordered to search for a large sedan with drawn curtains bearing New York license plates. The occupants were said to "look suspicious."

Springfield, Ill.—Police received a note from Burlington, Iowa, saying the baby was hidden there.

Cranks and False Tips Feature Epochal Search

(Associated Press.)

A New York preacher, another man and woman waited all day yesterday at the barrier of the Lindbergh estate. The State troopers on guard barred them. The preacher said the woman was a clairvoyant and he wanted her to "lay hands" on the crib of the kidnaped baby so that she could establish clairvoyant contact with the abductors.

Two women in Centralia, Ill., dreamed that they witnessed the kidnaping; one even observed the street and the house number to which the baby was "taken" in Newark, N. J. They communicated the dreams to New Jersey police.

A woman in Boston mailed a letter to Col. Lindbergh: "If I were to attempt to explain to you how this information came into my possession you probably would be skeptical and not act upon it. I urge you to do so. The information is that your son is held by two men and a woman at 123 Temple street, Provincetown, N. J." A self-styled clairvoyant is said to have admitted writing it.

A man arrested for an alleged holdup at Paterson, N. J., told deputy sheriffs he had been in a Yonkers, N. Y., speakeasy and heard a man say, "We'll get the girl and she can take care of the Eaglet."

A young woman of Brooklyn recalled that on last Saturday evening, before the kidnaping, she overheard two men and a woman talking on a Lexington avenue subway, one saying, "The baby sleeps on the second floor."

A telephone operator in Rochester, N. Y., had a wholesale confectioner arrested because he put in a call for Col. Lindbergh. The man only wanted to help.

A cigar store proprietor of Jersey City, N. J., called the police because he heard a man in a telephone booth say, "I see the papers are full of it. Let me know if I can do anything for you. Don't worry."

RADIO PROVING HELP IN SEARCH FOR BABY

Television Also Being Used in an Effort to Speed Child's Return.

By ROBERT D. HEINL.

It was the ambition of the late Admiral W. H. G. Bullard, first chairman of the Federal Radio Commission, to establish a radio network which could be utilized to broadcast country-wide alarms during a national crisis, a great catastrophe or for the apprehension of outstanding criminals.

Admiral Bullard got the idea from the S O S distress signal, resulting in an almost instant mobilization of rescue forces for those endangered at sea. Although there is no single directing head, the admiral's dream has been realized to some extent in the manner in which radio officials have responded in the Nation-wide search for the Lindbergh baby.

For the first time in history, although the art is still in a highly experimental stage, television has been utilized, too. Beginning with a station in New York City, pictures of Charles A. Lindbergh, jr., were flashed at short intervals throughout the day and far into the night.

Television Aids Search.

Television is not, as yet, a network proposition, but other visual stations throughout the country are joining in the picture broadcasts. By this means, though the present range of television with the most powerful transmitter does not exceed 1,000 miles, considerable territory is being covered.

In addition to the two great networks, hundreds of independent stations throughout the United States are continually broadcasting descriptions of the child.

A powerful short-wave transmitter has been installed in the country home of Col. Lindbergh by means of which the New Jersey State police, in a few seconds, may communicate not only with their own motor patrols but those of nearby States. Also with cities such as New York, Philadelphia, Boston and Washington, D. C., which, in turn, have their own short-wave police systems.

24-Hour Service Used.

Something never done before has been the radio stations keeping their carrier waves on constantly so that no time will be lost in warming up transmitters. An example of this was Station WRC, in Washington, which announced that their carrier wave would be kept on all night.

A special appeal from Col. Lindbergh addressed to the kidnapers was broadcast by the NBC at intervals Thursday night. Columbia likewise has placed its facilities at the disposal of the stricken parents. Both networks carried the pathetic immunity plea from the Lindberghs last night.

Radio was used also, it is believed for the first time for this purpose, by Representative John J. Cochran, of Missouri, to get to the people of the country quickly with an explanation of the bill, of which he is coauthor, designed to give the Federal Government jurisdiction in interstate kidnaping cases. This bill is now pending in Congress and provides for imposition of the death sentence in certain instances.

Mellon Recovers Strength in South

Ambassador Throws Off Effects of Eleven Years' Arduous Labor.

Augusta, Ga., March 4 (A.P.).—A stronger, healthier Andrew W. Mellon than the work-weary man who left the Treasury a few days ago will go to the Court of St. James to take up ambassadorial duties where Charles G. Dawes left off.

Eleven years of worry over national finances had left a mark on the former Secretary of the Treasury when he arrived here soon after leaving that post for a short rest. Exercise, relaxation and the lifting of a load of care have practically erased that mark.

"I'm feeling better and better every day now," the ambassador said during his brisk morning walk in quest of fresh air and sunshine today.

Ambassador Mellon said the date of his departure has not been set, but he expected to stay here about a week longer before returning to Washington.

Law Stills Voice Of Radio Station

Owner Advertised It as '90,000 Horsepower Voice of Muscle Shoals.'

(Associated Press.)

The law has stilled the voice of the radio station at Sheffield, Ala., which its operator, a Negro pastor, described as the "90,000 horsepower voice of Muscle Shoals."

Department of Commerce officials investigating the claims of the Rev. L. W. Michael that his station had power approximating that generated by the turbines around the Wilson Dam found that he had neglected to get a license. They also found that his power amounted to 7.5 watts, rather than the 90,000 hrosepower claimed, but because the Rev. Mr. Michael broadcast all over the dial this caused serious interference.

Since the operator of the station apparently did not know that he was violating the law, it was indicated there probably will be no further action.

JAPANESE CROESUS MURDERED IN TOKYO

Continued from Page 1.

Instead of saying "as rich as Rockefeller" the Japanese say "as rich as a Mitsui."

The assassination of the baron is the second similar crime in the last month. On February 10, Junnosuke Inouye, also an outstanding financial figure and the leader of the Minseito political party, was slain by a youthful assassin.

M. Inouye's slayer came from the Ibaraki Prefecture. He said he was motivated by hatred of the political leader because he considered him responsible for the desperate plight of Japan's farmers.

Hickey-Freeman
CUSTOMIZED CLOTHES

MAINTAINED QUALITY

A lower price offers a savings only when the quality of the suit is unchanged. Hickey-Freeman have in no way lowered their high standard of fabrics, workmanship or trimmings. Only the price is changed.

$50 to $90

Goldheim's

Apparel for Gentlemen . . . Established 1875

FOURTEEN HUNDRED AND NINE H STREET

U.S. CRIME EXPERTS CALLED IN KIDNAPING

Unprecedented Meeting Set for Today to Solve Lindbergh Case.

Trenton, N. J., today will be the scene of an unprecedented gathering when criminology experts from every large Eastern city and Federal sleuths will attempt to formulate a successful plan for solving the Lindbergh kidnaping case.

The conference was initiated by Gov. Harry Moore of New Jersey, who late yesterday afternoon telegraphed an appeal to police chiefs of Washington, New York, Newark, Philadelphia, Jersey City, Buffalo, Cleveland, Cincinnati, Pittsburgh, Chicago, Detroit, St. Louis and Boston. He received immediate responses.

At the gathering will be many of the greatest investigators of American police circles. J. Edgar Hoover, head of the Bureau of Investigation of the Department of Justice, and Pat Roche, who broke the Lingle murder case in Chicago, are en route.

Glassford to Attend.

Washington's superintendent of police, Brig. Gen. Pelham D. Glassford and Frank S. W. Burke, chief of detectives, will take a train early this morning.

Superintendent of Police Peter P. Walsh, of Pittsburgh; Lieut. Thomas Cusack, head of the Chicago narcotic squad, and E. J. Conley, of the New York office of the Bureau of Investigation, will also attend.

It is thought that the chief purpose of the meeting will be to devise a method of securing the safe return of the child, and not so much for the determination of the identities of the criminals.

Move Sets Record.

Never before have police authorities been called together in such a manner, and never before have the law enforcement machines of so many jurisdictions been placed in positive activity toward the solution of a single crime.

The telegram from the New Jersey governor received here read:

"Entire country shocked at kidnaping Lindbergh baby. Essential that we coordinate efforts be made apprehend abductors and restore baby.

"I have called conference at my office in Statehouse in Trenton tomorrow eleven, police officers of leading American cities. Regard it as plain duty of everyone to cooperate. I earnestly urge you to send representative best qualified to assist."

50 Lindbergh Baby Tips Followed Here in Vain

Scores of purported clews to the whereabouts of the abductors of the Lindbergh baby poured into police headquarters yesterday and detectives and uniformed policemen spent a busy day running them down.

Approximately 50 tips were run out to fruitless ends. Most of the information dealt with the sighting of cars bearing New York, New Jersey and Pennsylvania tags.

Mystery Veils "Doctor" Promising Revelations

Hopewell, N. J., March 4 (A.P.).—A "Dr. Warnoff, of Philadelphia," who told police he knew something about the Lindbergh kidnaping and said he would be at a certain place in Hopewell at 4 o'clock to be questioned either failed to keep the rendezvous or was whisked away by police before reporters could identify him.

Great excitement prevailed at the appointed place at 4 o'clock. An auto, driven by State troopers, drew up, stopped for a moment and sped away with two men in plain clothes in the rear seat, one of whom may have been "Dr. Warnoff."

RESCUE HERO DIES AS HIS HOME BURNS

Continued from Page 1.

Hospital by No. 1 Rescue Squad, Reynolds was pronounced dead by Dr. Saul Schwartzbach.

Cause of the fire is unknown, but a lighted oil lamp and a stove in the house are both suspected. The interior of the house was completely destroyed.

Reynolds was unmarried, but is survived by his father, Joseph R. Reynolds, three brothers, Charles, Clarence and Henry, and two sisters, Mrs. Eva Curry, of Rosslyn, Va., and Mrs. Mary Bauer. He was 40 years old, and had been on the river since 1897. Lately he has managed the boathouse, although it is still owned by his father.

"Cap'n" Reynolds was first on the scene at nearly all drownings on the upper river, and many more were prevented by his promptness in setting out in a rescue boat. Hardly a sudden summer storm sprang up that a canoe did not overturn, leaving its occupants to be pulled out of the water by the veteran riverman. He was adept at finding bodies which had sunk, and his skill often reinforced the efforts of the Harbor Police.

Last night's tragedy was the fifth in the family in the last year. The eldet Reynolds' two brothers, his sister, and his granddaughter have all died in that time. They were William, Albert, Mrs. William Progleton, and Mrs. Curry's daughter, 8 months old.

VALUABLE

Rich in flavor!

BROWNING & BAINES
Oriental Coffee
It's Vacuum Sealed!

PRINTING
RUSH SERVICE
W. F. ROBERTS COMPANY
Telephone NA. 4894

SPECIAL NOTICES

I WILL not be responsible for any debts other than those contracted by myself. LELAND E. FRYE, 1117 Eighth street northeast.

Window SHADES; Floor Coverings; SCREENS; prompt, econ. serv. KLEEBLATT, 11th and H ns. Linc. 0878.

NOTICE Why Be Unemployed? Learn shorthand, typewriting, business letter writing, be a good speller. New, easy methods. Complete course—average time 2-6 months. Position guaranteed graduates. Start immediately. Classes limited. BOYD SCHOOL, "Accredited." (Est. 15 years.) Schools in other cities. 1333 F St., Nat. 2342.

Folding Chairs
FOR RENT OR SALE
D. Notes, 633 Indiana Ave. Dist. 8112.

Florida Abduction Admitted by Two

Confess Auto Theft and Tying of Man to Tree; Other Crimes Studied.

Jacksonville, Fla., March 4 (A.P.).—Two men giving the names of Joe E. Johnson and Stickman Herndon confessed to officers here tonight that they stole an automobile belonging to W. A. McRae, of this city, and that they held up Anthony Moreland, of Chicago, at Lake City last night, kidnaping him and leaving him tied to a tree.

H. Haltiwanger, city detective, said the men declined to answer questions regarding robbery of the Lincoln National Bank at Lincoln, Nebr., in 1927.

The men were arrested in Valdosta and taken to Lake City today. Jacksonville authorities brought them here tonight.

Both Haltiwanger and McRae, who identified the men, said they appeared to want to give the impression they are "bad criminals."

Johnson was quoted in Valdosta today as saying he had participated in the Lincoln bank robbery and in numerous other criminal activities. He told officers there he had escaped from prison in San Quentin, Calif., and other places.

Ingalls Offers Colonel Naval Flying Facilities

Cleveland, March 4 (A.P.).—David S. Ingalls, Assistant Secretary of the Navy in Charge of Aeronautics, today wired Col. Charles Lindbergh offering him "any of our naval aviation facilities" in the search for the Lindbergh baby.

Secretary Ingalls and Col. Lindbergh are close friends. When Col. Lindbergh attended the national air races here last summer he was a guest at the Ingalls home.

3-Year Sentence Given Norman T. Whitaker

Tampa, Fla., March 4 (A.P.).—Norman T. Whitaker, former Washington, D. C., attorney, was sentenced today to three years' imprisonment for violating the Federal automobile-theft law.

He was accused of receiving and concealing an automobile stolen December 19, 1929, in Philadelphia, and transporting it to St. Petersburg. It was found there by officers.

FIRE RECORD.

2:05 a. m.—1321 Seventh street northwest; automobile.
3:11 a. m.—641 Florence street northeast; room.
8:24 a. m.—608 Third street southwest; automobile.
11:05 a. m.—310 A street northeast; chimney.
1:03 p. m.—1353 Pennsylvania avenue southeast; chimney.
3:56 p. m.—1250 Oates street northeast; gasoline.
4:53 p. m.—28 U street northeast; brick yard.
5:47 p. m.—1323 M street northwest; chimney.
8:24 p. m.—Thirty-fourth and K streets northwest; boathouse.
8:49 p. m.—1930 K street northwest; heater.
9:05 p. m.—1803 U street northwest; hot water pipe.
9:41 p. m.—3520 New Hampshire avenue northwest; chimney.
10:40 p. m.—4231 Wisconsin avenue northwest; ammonia leak.

KIDNAPING RACKET'S FAST SPREAD SHOWN

Survey Reveals 285 Cases in 3 Years; Need for New Laws Stressed.

Kidnaping of Col. Lindbergh's 20-month-old son has focused attention on the need for more stringent laws to cover a growing crime which in the past three years has broken out in 285 cases in widely separated parts of the country, according to the St. Louis Chamber of Commerce, citing a survey made by the police department of that city.

The chamber is sponsor of two bills recently introduced in Congress by Senator Patterson and Representative Cochran, of Missouri, to curb the kidnaping racket.

The St. Louis Police Department sent a questionnaire to 948 cities asking reports on the number of kidnapings in their communities in the last three years. Replies have been received from 502 to date, covering 285 cases. Reports were not obtained from rural territories, so the cases reported by no means represent the full number of kidnapings.

Geographical locations of the 285 cases, shown by a map made in connection with the survey, reveal that the highly profitable crime is widespread. In 13 of the cases reported the victims were murdered, and in 46 cases the victims were transported to another State. In only 70, or 24 per cent, of the 285 cases were convictions of the criminals obtained.

The bill of Senator Patterson would provide stringent penalties for transportation of a kidnaped person from one State to another, while Representative Cochran's bill seeks to make it a crime to demand ransom by mail. The St. Louis Chamber of Commerce holds that it will be impossible to cope with kidnaping under State laws and that the crime will increase until effectual Federal legislation is provided.

Under the proposed Senate bill, it is maintained, kidnapers would hesitate to cross State lines if the offense were punishable by Federal statute. In the event they did cross them, local officers could obtain cooperation of Federal men in trailing the kidnapers and extradition from foreign countries would be easier.

Call National 4205 and ask for a Post Ad-writer to help you with a Post Classified Ad.

DIED

BERRYMAN—On Tuesday, March 1, 1932, at Chicago, Ill., JOHN S. BERRYMAN, beloved husband of Marie J. V. Berryman (nee Daly), and son of Mrs. Eliza Lane Bressler and brother of Mrs. Donald Wilhoite, of Norfolk, Va.
Services at the funeral parlors of Almus R. Speare, 1623 Connecticut avenue, on Saturday, March 5, 9:15 a. m. Interment Arlington National Cemetery, with full military honors.

BROCKETT—On Friday, March 4, 1932, at his home in Cleveland, Ohio, BLUFORD WILSON, beloved husband of Frances Miller Brockett, formerly of Washington, D. C.
Funeral services in Cleveland, Ohio.

CROCKER—On Friday, March 4, 1932, at Boston, Mass., after a long illness, RUTH CROCKER, of the Little Tea House, Arlington Ridge, Va., sister of Gertrude L. Crocker, of the Little Tea House, and Paul D. Crocker, of Alexandria, Va.
Services in Boston, Mass.

CUMMINGS—On Friday, March 4, 1932, at her residence, 502 Peabody street northwest, GLORIA MARIE, beloved daughter of Mr. and Mrs. George N. Cummings, aged seven years.
Services at the above residence on Monday, March 7, at 10 a. m. Interment in Mount Olivet Cemetery.

DUGAN—On Thursday, March 3, 1932, at her residence, 649 South Carolina avenue southeast, ROSE, beloved wife of Isaac P. Dugan.
Funeral from the above residence on Monday, March 7, at 8:30 a. m., thence to St. Peter's Church, where mass will be said at 9 a. m. Relatives and friends invited. Interment Cedar Hill Cemetery.

FINCH—On Thursday, March 3, 1932, EMMA B., widow of James D. Finch, mother of James D., jr., Edward B., George A. and Wilbur S. Finch, and Mrs. Louis F. Glick, Mrs. Harold C. Lycette and the late Mrs. Rose Macfarlane Noyes, in her seventy-seventh year.
Funeral from her late residence, 19 Randolph place northwest, on Monday, March 7, at 9 a. m.; thence to St. Martin's Church, where mass will be said at 9:30 a. m. Relatives and friends invited. Interment at Mount Olivet Cemetery.

FORSYTHE—Departed this life on Wednesday, March 2, 1932, FRANK E. FORSYTHE, true and devoted friend of Martin L. Meehan and family for 40 years.
Funeral from his late residence, 22 Eighth street southeast, Saturday, March 5, at 8:30 a. m., thence to St. Peters Church, Second and C streets southeast, where mass will be offered for the repose of his soul. Relatives and friends respectfully invited to attend.

GOODMAN—On Thursday, March 3, 1932, at the residence of her daughter, Mrs. Charles B. Vincent, 640 K street northeast, PRISCILLA B., widow of Dr. William R. Goodman.
Funeral from her late residence on Saturday, March 5, at 10 a. m. Relatives and friends invited to attend. Interment at Arlington National Cemetery.

GRAEF—On Thursday, March 3, 1932, at Children's Hospital, LA VERNE, infant daughter of Albert E. and La Verne Graef.
Remains resting in the W. W. Chambers Co. funeral home, 1400 Chapin street northwest. Notice of funeral later.

HAYS—On Friday, March 4, 1932, at his residence, 230 Maple avenue, Takoma Park, Md., WILLIAM McCLEMENT HAYS, D. D., formerly of Burgettstown, Pa., husband of Emma Luke Hays and father of Katherine L. McNary.
Funeral services from the Takoma Park Presbyterian Church on Monday, March 7 at 2 p. m.

FUNERAL DIRECTORS
ESTABLISHED 1876.
JOHN R. WRIGHT CO.
1337 10th st. nw. Phone North 0047.
J. WILLIAM LEE'S SONS
FUNERAL DIRECTORS.
CREMATORIUM
332 PA. AVE., NW. NATL. 1384 & 1385
CHAS. S. ZURHORST
301 EAST CAPITOL ST. LINCOLN 0372.
P. J. SAFFELL
735 8th st. nw. Natl. 0337.
Frank Geier's Sons Co.
1113 SEVENTH ST. NW Telephone
Modern Chapel. NATIONAL 2473
THOS. S. SERGEON
1611 7TH ST. NW. Telephone Natl. 1090.
JAMES T. RYAN
317 PA. AVE. SE. Atlantic 1700.
WM. H. SARDO & CO.
412 H ST. NE. Phone Lincoln 0524.
FUNERAL DESIGNS
GEO. C. SHAFFER 900 14TH ST NW
Expressive Floral Emblems Phone
Moderate prices. Open eve. & Sun Nat. 0108
Appropriate Funeral Designs
Reasonably Priced
Flowers Telegraphed Anywhere
Cooke
2709 Conn. Ave. Potomac 5300
FLORAL TRIBUTES
$3.50 Up
J. H. SMALL & SONS
Phone NORTH 7000 DUPONT CIRCLE
GUDE BROS. CO., Florists
1212 F STREET. National 4276.
APPROPRIATE FUNERAL DESIGNS.

FEW SECTIONS SPARED BY KIDNAP RACKET OPERATORS

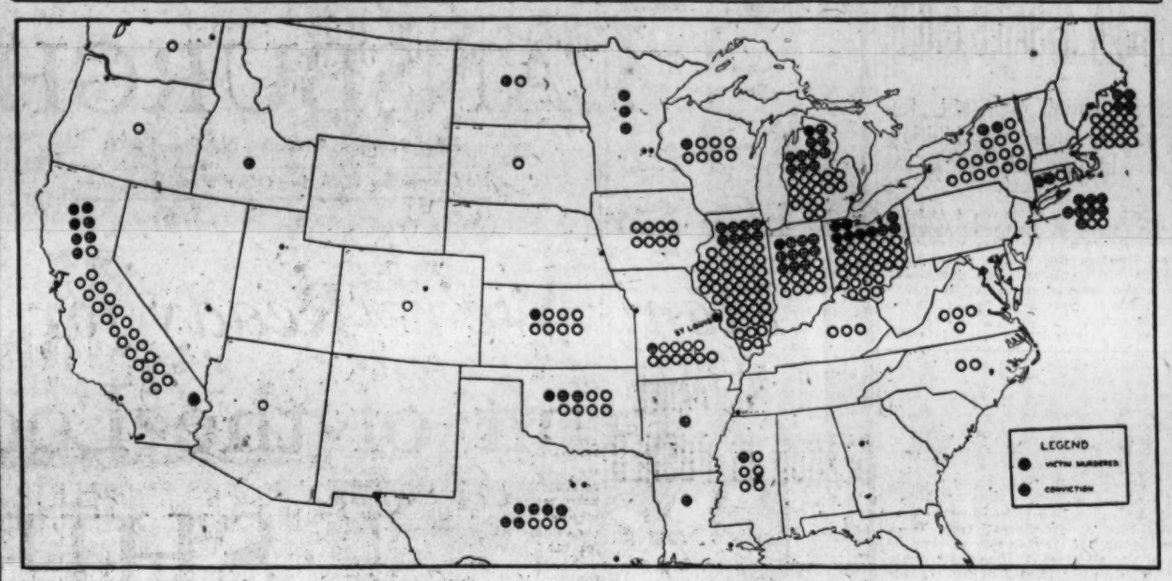

This map prepared by the St. Louis Chamber of Commerce gives a graphic representation of the number and geographical distribution of kidnaping cases in the last three years. It should be remembered, however, that these cases are only a part of those crimes committed. These 285 kidnapings were reported through a survey of the St. Louis Police Department. They are mapped from 502 replies received from 948 queries sent out by the department. The center of the kidnaping racket appears to be in the Middle West, although there have been a number on the Eastern Seaboard, and few sections are free of them.

KIDNAPING IS TOPIC AT CABINET SESSION

Mitchell Explains Federal Cooperation Given Lindbergh Family.

(Associated Press.)

In common with America's millions, the President at the White House and Mrs. Hoover in the South waited prayerfully last night to hear that the tiny son of Mr. and Mrs. Charles A. Lindbergh had been found unharmed.

The anxiety felt everywhere reached into yesterday's meeting of the Cabinet, where a report was made of the aid volunteered by the Federal departments to State authorities seeking to solve the kidnaping. In a brief informal discussion, expressions of concern were exchanged while official business waited.

An offer of help also was volunteered in the search for James De Jute, jr., aged 12, who was kidnaped near his home in Niles, Ohio, on Wednesday—the day after the infant Lindbergh disappeared. H. H. Reinecke, head of the Detroit office of the Justice Department, was instructed to get in touch with Charles Nicholas, police chief at Niles.

Tells Danger of Overlapping.

Attorney General Mitchell remained with President Hoover for a time after the lengthly Cabinet meeting. Questioned on leaving, he explained that Government operatives are turning over to State officials any information they feel might be of value.

To date nothing has been uncovered to place the case within Federal jurisdiction. The Attorney General said "we have this to look out for; also, that with so many agencies, both State and Federal, at work, they do not get in each other's way and impede progress."

No definite information on the Lindbergh case was available to the Cabinet meeting, but there were indications that certain things were going on that only Col. Lindbergh knew about.

New Antikidnaping Bill.

A $50,000 fine and 40 years' imprisonment would be meted out to the kidnaper of any child under 18 under a bill introduced yesterday by Representative McLeod (Republican), Michigan.

Where ransom is demanded, he would make the fine $50,000; the imprisonment, life

Should kidnaping result in bodily harm or death of the child, death by hanging would be provided.

Use of the United States mails for kidnaping threats would be penalized by $50,000 fine or life imprisonment, or both.

WE HAVE UNUSUAL ASSORTMENTS OF THE WORLD'S BEST GOODS

On Our Famous First Floor

Perfectly charming things, the loveliest to be found, including the many moderately priced goods among them. Unusual in style, quality and value . . . every item, every garment and accessory is the best, made especially for us . . . unequaled at their price.

We Are Especially Anxious to Show These Goods to You at Once as They Are New . . . Just Right for Spring.

Bags . . Hosiery . . Gloves . . Handkerchiefs
Scarfs . . Neckwear . . Umbrellas . . Toilet Goods
Costume Jewelry . . Novelties . . Notions.

Real Jewelry . . Silverware . . Lamps
Lalique Glassware . . Clocks . . Stationery
Engraving . . Trunks . . Leather Goods . . Luggage

In Our Men's Shop . . . Furnishings . . . Hats . . . small but most choice selection of Suits . . . Top Coats . . . Formal Wear.

JULIUS GARFINCKEL & Co.
F STREET AT FOURTEENTH

14k. SOLID GOLD
15-JEWEL, Ladies
Elgin Wrist Watch
$21.95
Choice of 5 handsome, modern designs. Well-known 15-jewel ELGIN movement in 14-k. SOLID white GOLD case. Today's most exceptional watch value.
B. Harris & Co.
F Street at 11th
Jewelers and Diamond Merchants for Over Half a Century

Bond Set for Trio Taken in Dry Raid

Three Seized With Still and Boat Held for U. S. Court Action.

Three men who were arrested when a still and a boat were seized by Federal dry agents in southern Maryland were held in bond of $1,000 each yesterday for action of the Federal Court in Baltimore.

They are Gilbert Edwards, Eugene Boyce, and his brother Mervin Boyce, and their hearing was held before U. S. Commissioner J. Frank Parran, in upper Marlboro. The trio lives in Virginia and the prohibition agents charge that they made liquor in St. Marys County, and transported it into Virginia in the 36-foot motor boat.

According to the agents, a group of hijackers was at the still the day of the raid, and was operating it. The three Virginia men crossed the river in their boat and drove off the hijackers just before the Federal men swooped down on it, it is said. In addition to the still, of 200-gallon capacity, 2,500 gallons of mash were found.

Third-Degree Torture Is Charged by Youth

Gadsden, Ala., March 4 (A.P.).—Charges of extreme cruelty, including the torture of a youthful prisoner by holding his face against a hot steam pipe, were preferred against Policemen E. W. Robertson and W. H. Lockridge in indictments returned here today.

They were also accused of beating him with a rubber hose in applying "third-degree" methods aimed at forcing him to answer questions about an offense for which he was imprisoned.

Winds Damage Delta Area.

Daleville, Miss., March 4 (A.P.).—One man was injured and the Baptist Church and a number of smaller buildings were demolished here today by a severe windstorm.

DIED

HOGAN—On Friday, March 4, 1932, at her residence, 1735 Thirty-fourth street northwest, VIOLET ESTELLE, beloved wife of David J. Hogan and mother of David J., jr., Francis E. and Ada E. Hogan.
Remains resting at the W. W. Chambers Co. funeral home, 1400 Chapin street northwest. Notice of funeral later.

HUBBARD—On Wednesday, March 2, 1932, at her residence, 3541 Eleventh street northwest, RUTH E. HUBBARD (nee Pocock), beloved wife of Vincent H. Hubbard.
Remains resting at the above residence until Thursday evening. Funeral services in the W. W. Chambers Co. funeral home, 1400 Chapin street northwest, on Saturday, March 5, at 2 p. m. Relatives and friends are invited. Interment Congressional Cemetery.

KIESO—On Friday, March 4, 1932, at his residence, 1930 Eighteenth street northwest, MAXWELL, beloved husband of Ella —t Kieso (nee Mills) and father of Edward Lee Kieso.
Funeral from the chapel of J. William Lee Sons, 332 Pennsylvania avenue northwest, on Monday, March 7, at 2 p. m. Relatives and friends invited to attend. Interment in Congressional Cemetery.

McKELVEY—On Friday, March 4, 1932, at his residence, 1517 Wisconsin avenue northwest, ULYSSES G., beloved husband of Mary E. McKelvey (nee Church) and father of Mrs. Virginia Haskins, Sylvester Grant and Carl Hoover McKelvey.
Funeral services in the W. W. Chambers Co. funeral home, 1400 Chapin street northwest, on Sunday, March 6, at 2 p. m. Interment Cedar Hill Cemetery.

McKERCHER—On Friday, March 4, 1932, after a brief illness, CLARK, husband of Nettie England McKercher, of 236 Midland avenue, Montclair, N. J., in his sixtieth year.
Private services will be held at the Home for Services, 56 Park street at Claremont avenue, Montclair, on Saturday morning, March 5.

MITCHELL—On Friday, March 4, 1932, at Emergency Hospital, ELIZABETH GERTRUDE, widow of Capt. J. Walter Mitchell and beloved mother of Frank Noble Mitchell and Mrs. May O. Griffin.
Remains resting at the W. W. Chambers Co. funeral home, 1400 Chapin street northwest. Notice of funeral later.

PAULSEN—On Thursday, March 3, 1932, MARGARET E., beloved wife of the late Halvor Paulsen.
Funeral from 317 First street southeast on Monday, March 7, at 2 p. m. Interment Arlington National Cemetery. Services by W. W. Chambers Co.

PERKINS—On Thursday, March 3, 1932, after a lingering illness, ANNIE E. PERKINS (nee Huntington).
Funeral services at the W. W. Chambers Co. funeral home on Saturday, March 5, at 3 p. m. Relatives and friends are invited. Interment Congressional Cemetery.

SCHIPPEL—On Wednesday, March 2, 1932, at his residence, 1008 four-and-a-half street southwest, AUGUST C., beloved husband of Mary Bucker Schippel.
Funeral from his late residence on Saturday, March 5, at 2:30 p. m. Relatives and friends invited to attend. Interment Rock Creek Cemetery.

STEWART—Suddenly, on Friday, March 4, 1932, at her residence, 115 C street southeast, L. L. MAUDE STEWART, beloved sister of Mrs. H. R. Bishop.
Funeral from W. W. Deal's funeral home, 816 H street northeast, on Monday, March 7, at 2 p. m. Interment Cedar Hill Cemetery.

WATSON—On Thursday, March 3, 1932, at Methodist Protestant Church Home, Westminster, Md., SUSAN M. WATSON.
Services at Congress Street Methodist Protestant Church, 1238 Thirty-first street northwest, on Saturday, March 5, at 2 p. m. Interment Rock Creek Cemetery. Relatives and friends invited.

WEBER—On Thursday, March 3, 1932, at 5 a. m., at Providence Hospital, OSCAR R., beloved husband of Bertha B. Weber (nee Walker).
Funeral from his late residence, 29 Johnson avenue, Hyattsville, Md., Saturday, March 5, at 3 p. m. Relatives and friends invited. Interment Fort Lincoln Cemetery.

WOODLOCK—On Thursday, March 3, 1932, at her residence, Hotel Gotham, New York City, JOSEPHINE HILLYARD, beloved wife of Thomas F. Woodlock and sister of Elisabeth, George, Fred, Ida and Arnold Byrne.
Requiem mass at St. Patrick's Cathedral, New York City, on Saturday, March 5, at 10 a. m. It is earnestly requested that flowers be omitted. Interment private.

Hopewell Views Kidnaping With Mingled Emotions

Indignation Over Crime Runs High, for Lindberghs Have Won Regard of Rustic Neighbors, but Boom Possibilities Are Not Overlooked.

Hopewell, N. J., March 4 (A.P.).—This sleepy village of revolutionary days, nestling in a valley below the Lindbergh Manor, has been recreated in its urge to recover Charles Augustus Lindbergh, jr.

Feeling runs high as the town folk and farmers from around about gather on street corners, in stores and in homes to discuss the only major crime in local memory. It is taken as a personal injury to men and women whose children are their dearest possession.

"I'd like to get my hands on that fellow," is the sentiment most often expressed toward the criminal.

Hopewell's anger is not based on a generalized antipathy toward kidnapers. Its citizens have grown to like the Lindberghs in the months since they have come and lack of familiarity has not lessened that admiration. The Colonel and his wife have been neighborly, kind, courteous—if somewhat reserved.

Many are the tales told of their thoughtfulness. The chief among them concerns the time Mrs. Lindbergh and a woman friend were driving home one night and they found a man badly injured by the roadside from an automobile accident. They lifted him, bloody and battered, into their car and took him to a hospital.

"A lot of people in her position wouldn't have done that," one person commented. "They might have gone for help, but they wouldn't have moved the man to the hospital in their own car."

As an illustration of the affection in which the world-famous flier is held, A. J. Hausenbauer, a farmer living just across the road, was asked by the Lindberghs to evacuate newspapermen and their cars from his premises in order to relieve congestion in the area. He was on his own property and was being well paid for his trouble, but he agreed willingly.

"I'm doing this because Col. Lindbergh is my neighbor and I know that if I went up to his home and knocked on the door and told him I needed help he would do anything he could for me."

The fact is that Hopewell has never been the same rural center that it was before the Lindberghs came and the events of the last few days have revolutionized its existence. Every house in this village of 1,600 persons has its quota of strangers and the three-story wooden Gebhart Hotel is crowded to the eaves, its lobby pulsing with curious humanity.

There are between 300 and 400 newspapermen, newsreel men, radio technicians, law enforcement officers and hangers-on in the town. A sound movie truck is on the ground and the National Broadcasting Co. has set up a temporary radio station. The automobiles of thousands constantly circulate through the streets.

The merchants have one eye on the monetary possibilities in the situation, too, and Hopewell is having its first boom. Hotel rooms come at $5 the night, the barest meal at $1, and other essentials are in like proportion. Even the local bootleggers are having their fling at high finance.

Fleeing Robbers Of Bank Captured

One of Three in Illinois Holdup Is Former Police Official.

Lawrenceville, Ill., March 4 (A.P.).—Three bank robbers, one identified as a former police lieutenant at South Bend, Ind., robbed the Flat Rock State Bank at Flat Rock, Ill., of $4,900 today and were captured on the Wabash River Bridge an hour later. The money was recovered.

Two of the fobbers, who gave their names as Grover Griffith and J. J. Stevens, South Bend, entered the bank while the third, Tom Clark, of Scotia, Calif., remained outside. They forced Don Taylor, president of the bank, and his brother, Grant, cashier, into the vault and escaped in a sedan with the money.

They were captured by F. E. Milan and Kenneth Snapp, of the Vincennes police, an hour later. The thieves made no resistance. Griffith was later identified by Chief of Police Tom Martin of Vincennes as a former police lieutenant at South Bend. The men were taken to the Robinson, Ill., jail.

Extortionists Threaten Rochester Realty Man

Rochester, N. Y., March 4 (A.P.).—Three notes demanding payment of $2,000 and threatening dire consequences if he failed to pay have been received by Alvar Griffin Strong, real estate operator, police revealed today.

The last of the notes, sent Saturday, threatened that Strong would be put "on the spot" as an example, so that others would "pay up more promptly." Strong, his wife and their three daughters are under close guard. Strong is widely known in America and England as an exhibitor of Hackney ponies.

Former Professor Steals Silver to Obtain Food

Berkeley, Calif., March 4 (A.P.).—William G. Kensington, 39, who told police he was formerly a professor at the University of Pennsylvania, was arrested today for robbing a Berkeley home of a silver set. Police said he admitted the robbery, saying, "I did it to obtain food for my wife and myself. It was my first burglary and I'll never do it again." He had been out of work. The silver was bought by a pawn shop for $1.50.

Kensington told authorities he was a graduate of the University of Pennsylvania with a doctor of philosophy degree, and of the Southern Baptist Theological Seminary at Louisville.

Lambeth Stricken by "Flu."

(Associated Press.)

Representative J. Walker Lambeth, of North Carolina, is confined to his hotel here by an attack of the influenza. He is serving his first term in the House.

8 Accused of Murder Plot Plead Not Guilty

Rio Grande City, Tex., March 4 (A.P.).—Not guilty pleas were entered today by eight prominent men of Donna, Texas, charged with conspiracy to murder six of their political enemies.

The defendants were bound over to the Starr County grand jury after a preliminary hearing at which the prosecution presented an alleged confession by three of the men that two Mexicans had been hired for the killings. The statement said the purpose of the asserted plot was to gain control of the administration of the Donna irrigation district, the men involved in the alleged conspiracy having been defeated at the polls.

Father Indicted Here As Own Son's Kidnaper

A father who allegedly kidnaped his own son was indicted yesterday by the District grand jury. He is William Silas Barr, a Postoffice Department clerk, who is said to have taken his 5-year-old son from the custody of his mother, Mrs. Dorothy W. Barr, of 1457 Park road northwest, who had been awarded temporary custody by an order of Chief Justice A. A. Wheat, of the District Supreme Court.

Barr, according to the records, took the child from its home Christmas night, last, and went to Paris, France, with him. Post cards from that city to Mrs. Barr kept the mother informed of the child's welfare. An attempt will be made to extradite Barr for trial here.

Virginian's Report Links Abduction

Martinsburg Man Tells of Being Ordered to Enter Auto Containing Baby.

Special to The Washington Post.

Martinsburg, W. Va., March 4.—John S. Martin, 21, of this city, reported to police today that he was stopped shortly before last midnight by the driver of an automobile who asked the highway to Baltimore. When Martin, giving the information, happened to peer into the rear of the car, he saw another man and a woman, the latter apparently carrying a baby, he said.

When the second man noted Martin looking into the rear, Martin said the man drew a revolver and ordered him to get into the car. He fled instead and the car pulled away. Martin ran several blocks to the police station and reported the incident.

A traffic officer gave chase but did not overtake the car. Authorities in Winchester were advised. Martin told officers he would be able to recognize the driver of the car but did not see the others distinctly enough to recognize them again.

Head of Closed Bank Sentenced.

Holly Springs, Miss., March 4 (A.P.).—John A. Smallwood, former president of the closed Guaranty Bank & Trust Co., of Oxford, Miss., was convicted of embezzlement today and was sentenced to serve three years in the State penitentiary. He was accused of taking $128,000.

Process Server Unkissed As Carroll Smacks 25

New York, March 4 (A.P.).—Earl Carroll, show producer, stood on the gangplank and kissed 25 girls from his revue goodbye before sailing for Europe tonight. The procedure delayed the Ile de France's departure five minutes.

A process server, who boarded the ship in time to hand Carroll a subpena in a $60,000 rental action involving his new theater, was not kissed. Carroll said he would spend four weeks in Europe gathering new material for a production.

$4,000 Stolen at Alabama U.

Tuscaloosa, Ala., March 4 (A.P.).—Burglars broke open a safe in the treasurer's office at the University of Alabama today and took $4,000. They gained entrance to the office by forcing a lock on the front door.

Scotland Police Unable To Help Kidnap Inquiry

Glasgow, Scotland, March 4 (A.P.).—Police announced tonight that they were unable to find any trace of the family of Miss Betty Gow, nurse of the kidnaped son of Col. and Mrs. Lindbergh, in local records.

New Jersey officials had asked Scotland Yard to provide information on "certain persons" in connection with the kidnaping case. Miss Gow, who formerly lived in Scotland, previously had been questioned and exonerated by New Jersey police.

Severe Penalties Loom in Spain.

Madrid, March 4 (A.P.).—The responsibilities commission unanimously agreed today to demand 20 years' imprisonment for all generals and ministers sharing in the responsibility for the Primo de Rivera coup d'etat and dictatorship.

OPEN A CHARGE ACCOUNT
FINE MEN'S WEAR
EISEMAN'S, 7th & F

AMBULANCES
Best in Town. Local Call.... $4.00
Call Chambers Co. Col. 0432.

DOCTORS Recommend AMBULANCES By CHAMBERS
Clean, Fresh and SANITARY.
Charges Lowest in City.
$4.00 Any Place in D. C.
Call COl. 0432

DRAPERIES—RUGS LIFE TIME FURNITURE RADIOS—LAMPS

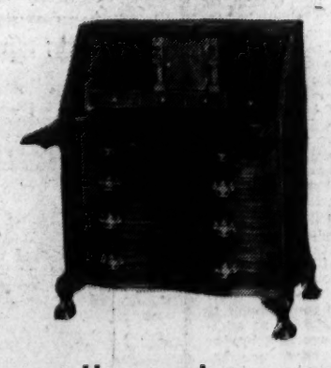

All Mahogany Winthrop Type Desk

A delightful desk with automatic lid supports and four drawers—all mahogany and 34 inches wide. A very good-looking desk at a reasonable price. See it today! $49.50

Other Colonial Type Desks, $31.50 Up

MAYER & CO.
Seventh Street Between D and E

DRIVE TO REAR ENTRANCE—Your Car Will Be Parked

Model Plant
REPEATEDLY RATED

BY THE EXACTING DIST. OF COL. HEALTH DEPARTMENT

From dairy farm to your table—nothing is left undone by Thompson's to give you the richest, purest dairy products obtainable

THOMPSON'S DAIRY DECATUR 1400

ALWAYS A 100% INDEPENDENT WASHINGTON INDUSTRY

MANCHURIAN REBELS AIM IN TOKYO DRIVE

Japanese Brigade Advances on Insurgents Against New Federation.

(Copyright, 1932, by the Associated Press.)

Tokyo, March 4.—A Japanese brigade in northeast Manchuria left Imienpo today over the Chinese Eastern Railway and arrived in Hailin. The brigade, under Gen. Amano, was en route northward for the express purpose of putting down insurgents against the new federated Manchuria.

The Japanese planned to proceed on foot from Hailin.

On February 28 Russia granted Japan permission to use the Chinese Eastern Railway for a limited number of troops, at the same time closely questioning the Japanese Ambassador in Moscow as to the purpose of their movement.

Pledge to Respect Rights.

The Japanese envoy at that time said Soviet rights would be respected and that the Japanese government did not wish to transport troops beyond Imienpo or Hailin at the utmost. This apparently explains why the Japanese brigade today planned to proceed from Hailin afoot.

Reports from Hailin today said insurgents there had fled before the Japanese arrived and that the Japanese prepared to advance to Ninguta.

Meanwhile there came other reports of insurrection against the Manchurian federation formed under Japanese auspices during February.

Two Towns Reported Seized.

A Rengo (Japanese) News Agency dispatch from Manchuli, Manchuria, said that a revolt against Gen. Mah Chan-Shan's Heilungkiang regime had occurred and that Manchuli and Hailar in that southern province had been seized by the rebels. Gen. Mah only recently agreed to join the new federation.

Mukden, Manchuria, dispatches today said that Henri Pu-Yi, one-time boy emperor of China, who was selected to head the new independent Manchuria, had declined the office for a second time.

It was added, however, that he was merely complying with the old Manchu custom of twice refusing high honors with self-depreciation before accepting them when offered a third time.

NEW CLASH BREAKS BRIEF CHINESE LULL

Continued from Page 1.

wounded Chinese soldiers. These are receiving two meals a day and other care from settlement people through Chinese relief organizations. Besides all this thousands of orphaned and homeless babies were on the hands of the settlement.

The Chapei-Woosung battle line presented a frightful sight. Abandoned automobiles, stark corpses and rifled buildings marked the line of retreat of the Chinese Nineteenth Route Army.

The looting and the hasty withdrawal were evident in the jewelry, blankets and food left behind by the Chinese soldiers. Abandoned motor trucks and automobiles indicated that there was a concerted rush to escape from the relentless Japanese. The Chinese also failed to destroy many of their bridges.

Chapei presented a pitiful picture. Not a single building had escaped the more than a month of bombardment and streets that once teemed with life were littered with the debris of a fallen city.

Mongrel dogs skulked where bodies lay, until the crowds of returning refugees drove them off. When the crowds became too large a Japanese military order checked the influx, and Japanese sentries paced their posts with a silent display of force.

(Copyright, 1932, by the Associated Press.)

Geneva, March 4.—The assembly of the League of Nations unanimously called on China and Japan tonight to negotiate a cessation of hostilities around Shanghai, including withdrawal of Japanese forces.

The assembly spoke in the form of a three-point resolution which also provided for assistance in the negotiations from representatives of the great powers.

Faced with certain defeat by a determined concert of 50 states, Naotake Sato, the Japanese representative, joined in supporting the resolution and smilingly abandoned an effort to put the movements of Chinese forces within the terms of the proposed negotiations.

Follows Chinese Appeal.

The assembly's action came after the Chinese delegate, W. W. Yen, had delivered an impassioned appeal for measures to halt the Japanese military advance around Shanghai, which he declared was continuing.

Obviously stirred by the Chinese patriot's description, the assembly leaders proceeded to draft and press through its resolution, which was designed to clarify the foggy situation as to the truth or falsity of an armistice report and to institute proceedings leading to the retirement of the Japanese forces.

The resolution read:

"This assembly, recalling suggestions made by the council on February 29, and without prejudice to other measures envisaged therein—

"1. Calls upon the governments of China and Japan immediately to take the measures necessary to insure that orders which, as it has been informed, have been issued by the military commanders on both sides for cessation of hostilities shall be made effective.

"2. Requests that other powers which have special interests in the Shanghai area inform the assembly of the manner in which the invitation set out in the previous paragraph has been executed.

"3. Recommends that negotiations be entered into by Chinese and Japanese representatives with the assistance of the military, naval and civilian authorities of the powers mentioned above for conclusion of arrangements which shall make definite the cessation of hostilities, and regulate withdrawal of the Japanese forces.

U. S. Delegates Look On.

"The assembly will be glad to be kept informed by the powers mentioned above as to the development of these negotiations."

The assembly will meet again Saturday to consider the situation further.

The American delegation to the World Disarmament Conference sat as close spectators to tonight's events.

Paul Humans, the Belgian chairman, whose country has known invasion, directed proceedings with great vigor. He denounced the Japanese attempt to modify the resolution and insisted that "the time has come for the assembly to speak."

Post Gallery of Notables

SENATOR HALE OF MAINE.

WHEN Frederick Hale, of Portland, Me., came to the United States Senate, in 1917, he was not only following in the footsteps of his father, but in those of his grandfather as well.

The grandfather was Zachariah Chandler, that picturesque old statesman of the Civil War period. Chandler represented the State of Michigan in the Senate from 1857 to 1879, when he died. He began as a Whig, but in 1854 helped organize the Republican party, and to that party his descendants have been faithful.

Chandler's daughter, Mary Douglas Chandler, married Eugene Hale, of Portland. Hale came to the Senate in 1881, two years after the death of his father-in-law, and served until 1911. Six years later his son, the present Senator Hale, took the oath in the same body.

Frederick Hale prepared for college at the fashionable Lawrenceville and Groton schools, and then went on to Harvard, which gave him his degree in 1896. Leaving school he emulated his father by practicing law in Portland.

There is a comforting regularity about Hale. In a State which is supposed to be a political barometer, he gets elected regularly by big majorities, thus comforting the Republican party. As chairman of the naval affairs committee, he regularly makes a speech demanding a big, or, at least, an adequate Navy. There seems to be a regularity even about his hair. It is cut close to the scalp, and always appears to be the same length. The same is true of his close-cropped moustache.

Also he is regular in another thing: He came to Washington as a bachelor, and he has consistently remained one.

E. T. F.

FINNISH INSURGENTS DRIVEN FROM TOWN

Fascist Control of Jyvaskyla Is Cut Short by Sortie of Civil Guards.

Helsingfors, Finland, March 4 (A.P.).—Members of the Lapua Fascist organization revolting against the government seized the town of Jyvaskyla today, but didn't succeed in holding it very long.

This evening the local civil guards chased them out and took over control. It was reported that the rebels numbered less than 200.

The rebels continued to hold Mantsala, 25 miles from the capital, where the uprising began nearly a week ago and sent emissaries to President Pehr Evind Svinhufvud, but nothing came of their trip.

The government announced that elsewhere the rebellion appeared to have collapsed, adding that there was considerable agitation among the students in Helsingfors, but that few had left the capital for Lapua headquarters.

The rebels at Jyvaskyla issued a proclamation to the "white party" of Finland declaring that the president had been misled by the cabinet and was unacquainted with the real state of feeling in the country.

As a result it was said that many followers of the Lapua who had intended to obey the president's orders to disband, had changed their minds and now were adhering to the revolution.

The revolution began last Saturday at Mantsala and had for its purpose the elimination of Marxism and socialism or communism from the government of Finland. The government has maintained that it has similar aims, but objects to the Lapuan military methods.

Japanese Boycott Pledge Circulated

Sponsors of Petition Say It Will Not Embarrass Government.

Petitions whose signers pledge themselves not to buy silk or other Japanese goods are being circulated in Washington by the Association for a Boycott of Imports from Japan, which is headed by Mrs. Gertrude Healy Shorb, president, and Mrs. Eilene Marie Galloway, secretary.

The petitions call attention to the Japanese military activities in China, and their signers state they are convinced that these violate the Kellogg pact and the nine-power treaty. The petitions express regret that the "military party in Japan" has paid no attention to the protests of the League of Nations or this Government, but affirms its friendliness to the Japanese people.

Accompanying the petitions is an opinion by Raymond Leslie Buell, research director of the Foreign Policy Association, in which he says that the boycott will not lead to war. It will not affect Japanese women and children, he says, nor embarrass our Government.

Plenty Coos, 85, Chief Of Crow Indians, Dies

Billings, Mont., March 4 (A.P.).—Plenty Coos, chief of the Crow tribe, who represented the American Indians at the burial of the Unknown Soldier at Arlington Cemetery, died today at his Reservation home at Pryor, south of here. For many months Chief Plenty Coos had been ill, blind and crippled. He was 85 years old.

Known as a chieftain particularly skillful in negotiations with the Government, Plenty Coos was often the central figure in ceremonies honoring celebrities coming to this section. Among the notables he inducted into the Crow tribe were Marshal Foch, Vice President Curtis, former Gov. Frank O. Lowden of Illinois, and Maj. Gen. James G. Harbord.

ITALO-FRENCH TRADE ACCORD IS REACHED

Temporary Pact to Function Pending Writing of New Commercial Treaty.

Rome, March 4 (A.P.).—France and Italy today signed an operating agreement for the regulation of commerce pending the completion of a new treaty, and simultaneously Italy and Austria signed a convention facilitating the transportation of credits and other phases of their commercial relations.

The Italo-French accord will replace a commercial treaty of 1922, which was denounced by France December 17, 1931. Representatives of the two nations will meet at a date still unfixed for the purpose of formulating a new permanent treaty.

Variation in the exchange rate and the changing economic situation in both countries were understood to be reasons for the denunciation of the old pact.

Foreign Minister Dino Grandi and the ambassadors of France and Austria put their signatures to the two accords.

The Austrian convention laid the groundwork for an Italo-Austrian commission to regulate rail shipments and for the creation of a permanent credit organization of mixed Austro-Italian capital to aid exports. The organization will maintain administrative offices at Milan and Vienna.

The organization functions as a clearing house, advancing payments to exporters on exports and thus eliminating the necessity of collections at the place of delivery and in the currency of the point of delivery.

The accord stipulates use by the clearing house of common paper negotiable in both countries and issued to exporters against funds paid to the organization in the national currency of importers. The system has been functioning on a trial basis for two months.

Firecrackers Provide New Scare in Shanghai

Shanghai, March 4 (A.P.).—Gunshots popping in the streets today sent harried citizens scurrying for shelter, but it was only a bombardment of firecrackers.

It seems hundreds of Chinese had stored up their New Year's fireworks because there was a battle going on when the day of celebration came, and today they brought them out all at once and shot them off until curfew time at 10 o'clock.

Jahncke Attacks Army-Navy Plan

Declares Merger Likely to Boost Cost; Calls "100-Million Cut" Myth.

(Associated Press.)

The proposed consolidation of the Army and Navy, sponsored by the Democratic House leadership, was attacked last night by Ernest Lee Jahncke, Assistant Secretary of the Navy.

Speaking over the radio, Mr. Jahncke denied the consolidation would increase efficiency and said it would likely result in an increased expenditure instead of "saving a mythical $100,000,000."

"It is an old political custom to stage a sham battle for a hopeless—and frequently worthless—cause in order that the champions may in the future claim that their potentially beneficial measures were destroyed by their opponents," Mr. Jahncke said.

Mother and 5 Children Die in Fire.

St. Johns, Newfoundland, March 4 (A.P.).—The wife and five children of Robert Best were burned to death today in a fire at Northwest Arm, Labrador, information reaching the Hudson's Bay Co. here said.

RITCHIE, IN CAROLINA, AGAIN ASSAILS G.O.P.

Presidential Aspirant Renews Attack on Prohibition in Two Addresses.

Columbia, S. C., March 4 (A.P.).—Gov. Albert C. Ritchie of Maryland renewed his attack upon national prohibition, delivered a sharp criticism of the Republican party, and pleaded for a decentralization of governmental powers in two addresses here today.

The Marylander, a candidate for the Democratic presidential nomination, spoke this morning to the South Carolina Legislature, and tonight he delivered an address at a George Washington Bicentennial meeting.

Advocating return to the States of the functions of government, Gov. Ritchie said:

"If the political mind and ingenuity of one State conceives of this or that possible change, it can put it to the test of experiment and others can copy. If they do not all copy or can not all agree, that is their right. Not to respect it and to force it on them through the medium of a central government is a nullification of their rights."

Diversified Conditions.

Referring specifically to national prohibition, he said: "My concern is not at all whether the country is to be wet or dry, but how, in this land of diversified peoples and conditions, can Government best deal with the problem.

"My observation is that our greatest progress toward temperance was made before we mixed morals, politics and legislation all up together."

Gov. Ritchie charged that the Republican administration "promised an early recovery when the worst was still to come, erected tariff barriers which heightened the collapse, resorted to the 'world-wide' alibi" and "blamed our troubles on peoples across the sea."

The speaker assailed the tariff, declaring it had "destroyed America's export trade" and "encouraged American manufacturers to migrate abroad, there to employ foreign labor when home labor was out of a job."

Opposes Debts Cancellation.

He opposed cancellation of foreign war debts, saying such action would transfer the cost of the war, so far as represented by Liberty bonds, from the foreign people "who owe the money to the shoulders of the already overtaxed American people."

Problems of unemployment, depression, agriculture, industry, tariff and foreign affairs, Gov. Ritchie declared, must be faced with policies intelligible to the American people and justifying their confidence and respect.

He urged a policy of governmental economies instead of "eternally looking for sources of new revenue."

SALES TAX RATE SET IN NEW REVENUE BILL

Continued from Page 1.

tax also applies to all imported articles ready for marketing.

Will Consider Oil Imports Tax.

The committee will consider today the levying of a tax on petroleum imports along with other recommended excise levies on electricity, gasoline and industrial alcohol. Proponents of the tax are advocating levies from 25 to 84 cents a barrel.

In connection with his announcement that the bill would be ready for House action next week, Mr. Crisp said Secretary Mills was planning to issue Treasury bonds soon for refinancing purposes.

"The people of the country ought to know that we are planning a tax bill that will balance the budget," the Georgia Democrat said. "The balancing of the budget through this revenue bill will do more to restore confidence and normal business conditions and provide employment than any one thing Congress can do."

The rate of 2¼ per cent was recommended by the sales tax subcommittee. It had made an exhaustive study of the Canadian sales levy with the cooperation of Secretary Mills and Treasury experts.

Two Per Cent Rate Rejected.

The proposed flat 2 per cent rate was rejected when revised estimates, making allowances for exemptions, showed the prospective yield would reach only $517,000,000.

Taking the sales tax as a basis for the remainder of the bill, the committee expects to complete its two months of labor probably by tonight.

Although it has not determined what specific articles shall be exempted from the levy, it has generally agreed that plain and raw foodstuffs, school books, Bibles and bare necessities of life would be excluded.

Acting Chairman Crisp said that as soon as the exemptions were determined, it could then be ascertained how much revenue would have to be obtained by levying excise taxes. Gasoline, imported petroleum, electricity, industrial alcohol and household gas have been suggested for excise levies. Automobiles are to bear the sales tax.

Recommendations from a subcommittee for modification of the capital gains and loss provision and for other administrative exchanges expected to bring in about $100,000,000 in additional revenue were received by the whole committee yesterday. Mr. Crisp said, however, it had not approved them.

Rate Increases Are Planned.

Increases in corporate taxes from 12 to 13 per cent and higher rates on individual income and estate levies are expected to yield about $200,000,000 on the basis of latest estimates.

The committee expects about $150,000,000 to be shaved by Congress from President Hoover's budget estimates for next year and does not plan to make the bill yield the entire amount of the expected deficit.

The first attack on the new sales tax in the House was made yesterday by Representative Cannon (Democrat), Missouri, who said it "puts it on the poor man, laborer and consumer."

"It is a tax on prosperity," he said. "Whenever you increase the cost of articles you decrease consumption. The sales tax will slow down economic recovery of the country."

Representative Strong (Republican), Kansas, said in reply that "if you put on a 2 per cent sales tax, you will raise immense revenue and the man who has the most money to spend will pay the most money in taxes."

Many people would not even know there was a tax, he said.

LANSBURGH'S

7th, 8th and E Streets—NAtional 9800

No Connection With Any Other Washington Store

Men! We're Ready for Easter

Fruit-of-the-Loom SHIRTS

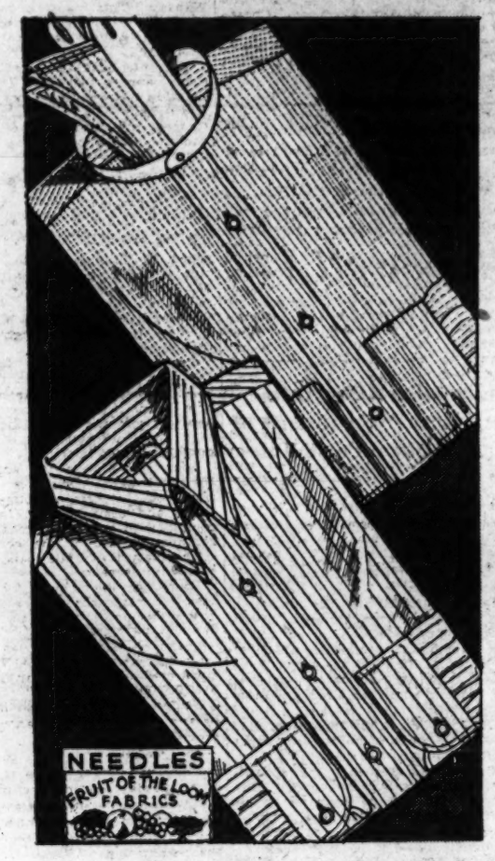

Six New Patterns—Collar Attached or 2 Collars to Match—See Them

$1.50

Fruit-of-the-Loom fabrics are famous for their strong, durable quality. This same durability . . . coupled with the fact that the shirtings are preshrunk and guaranteed color fast . . . make Fruit-of-the-Loom shirts immensely popular. The collars have the appearance and freshness of a starched collar! Sizes 13½ to 18.

Plain color, collar attached Fruit-of-the-Loom shirts, blue, green, tan, white; white in neckband style.

MEN'S WEAR SHOP—STREET FLOOR

Avoid Hurried Decision—Choose Your Spring Topcoat Today

In Justice to Yourself See Our New

Exclusively Lansbrook LANSBURGH'S

Topcoats

$20

This Washington weather is a tricky rogue, prone to unexpected turns . . . brilliant sun, biting wind, muggy mornings. Right around the calendar you will find a Lansbrook topcoat—warm without weight—dry in a drizzle—a practical protection against the twist of temperature. Tweeds, half-belted, with raglan shoulders; tan and gray; 34 to 44.

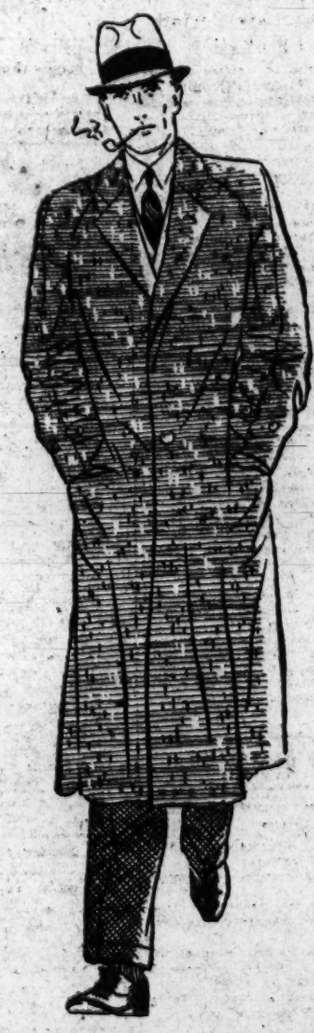

Schoble Hat

The "Southsea" $5

Pearl gray, light shamrock and tan felt hats with correct brims and finely blocked crowns. A hat that feels right and looks right.

The Young Fellow 14 to 20 Will Like Lansbrook-Hi

2 Trouser Suits $18.75

Young men with the most critical opinions on clothes will find nothing to criticize in Lansbrook-Hi suits. They are excellently styled and tailored of all-wool fabrics.

MEN'S CLOTHING—STREET FLOOR

CONDITION OF SHAW CALLED UNIMPROVED

Former Treasury Secretary Is Critically Ill of Pneumonia.

The condition of Leslie M. Shaw, Secretary of the Treasury during the administration of President Roosevelt, who is critically ill in his apartment at the Wardman Park Hotel, was discribed last night as "unimproved."

Mr. Shaw, who is 83 years old, disregarded a severe cold two weeks ago and left Washington on a business trip to New York. Complications set in, and he developed pneumonia. He returned here with his daughter, Mrs. John McMillin, who is in constant attendance at his bedside.

A native of Vermont, Mr. Shaw graduated from Cornell and Drake Universities, and for a number of years practiced law and conducted a banking business in Iowa. He served as governor of that State for two terms, and was Secretary of the Treasury from 1902 to 1907. He has made his home in Washington and New York since that time.

Mr. Shaw is a member of the board of directors of the Cities Service Co., and it was to attend a meeting of the board that he went to New York. He is also widely known as an author and lecturer.

Taking an active part in the litigation that involved the ownership of Wardman Park Hotel, Mr. Shaw instituted the suit that attacked Halsey Stuart & Co., for its part in refinancing the property.

He has one son, Earl B. Shaw, of Milwaukee, Wis.

Mrs. E. G. Mitchell Dies of Pneumonia

Widow of Washington Newspaperman to Be Buried Monday.

Mrs. Elizabeth Gertrude Mitchell, widow of Capt. J. Walter Mitchell, who was known for many years as "the dean of Washington newspapermen," died of pneumonia yesterday in Emergency Hospital. She had been ill only a few days. A son, Frank Noble Mitchell, is at the hospital with pneumonia, and his condition is serious.

Mrs. Mitchell, whose husband was employed on Washington newspapers for more than twenty years, was an author and poetess in her own right. She had obtained prominence in the Capital for her poetry. She lived at 4344 River road northwest.

She is survived, besides her son, by a daughter, Mrs. May G. Griffith, and a sister, Mrs. Lantz Huff. Funeral services will be held at the W. W. Chambers funeral parlors on Monday, at an hour to be named later. She will be buried in Arlington National Cemetery beside her husband, who was founder of Miles Camp, United Spanish War Veterans.

Change Proposed In Dependency Act

Welfare Board Would Double Home Care Period for Children.

A Board of Public Welfare proposal to double the residential requirement in the act providing home care for dependent children was approved yesterday by the District Commissioners and will be sent to Congress today as a proposed amendment to the law.

The welfare board suggested that the residential period be increased from one to two years.

"It has become increasingly apparent that because of the comparatively short period of residence required by the act," the board said, "persons who are eligible to this assistance, except in the matter of residence, are coming to the District of Columbia, establishing their residence of one year and immediately thereafter making their application. It is felt that this practice should be deterred."

Reduction of Alimony Won by Paul Llewellyn

Chicago, March 4 (A.P.).—Paul Llewellyn, of Rectortown, Va., former vice president of the Republic Steel Corporation, today was granted a petition asking that alimony of his divorced wife be reduced from $900 to $300 a month.

Mrs. Mary O. Llewellyn agreed to the new alimony schedule. Llewellyn said his former income of $25,000 a year had been reduced to about $10,000 last year because of mortgages. A daughter, Mary Belle, 15, will continue to receive $200 a month from her father. The Llewellyns were married in 1909 and divorced in 1924.

DAY IN CONGRESS

March 4, 1932.

SENATE.

Met at noon and recessed at 4:33 p. m. until noon Monday.

Considered agricultural appropriation bill.

Senator Harrison (Democrat), Mississippi, reviewed Hoover administration.

Agreed to House amendment to the bill providing 40,000,000 bushels of Government wheat for relief.

Authorized banking and currency committee to investigate stock exchanges.

Commerce subcommittee heard American shipping representatives protest against "cruises to nowhere" by foreign ships out of American ports.

Investigating subcommittee voted, 3 to 2, to declare vacant seat held by Senator Bankhead (Democrat), Alabama.

Received nomination of Charles H. Sherrill, of New York, to be Ambassador to Turkey.

HOUSE.

Met at noon and adjourned at 4:45 p. m. until 11 a. m. Saturday.

Struck out of Treasury-Postoffice appropriation bill provision prohibiting automatic pay increases.

Ways and means committee approved 2¼ per cent sales tax.

Postoffice committee completed hearings on air mail contracts.

Rules committee gave special rule making Norris-LaGuardia anti-injunction bill right of way.

Agricultural committee considered commodity short selling bills.

Judiciary committee considered bills to regulate stock exchange transactions.

Big Coffee Deal Hinges Upon "Blindfold Test"

San Francisco, March 4 (A.P.).—There will be no prosperity around the corner for the coffee salesman here who can't pick his own brand by the sniff-and-taste method.

Four coffee salesmen, each seeking to sell $7,000 worth of his product to the city, were "drafted" today by municipal purchasing authorities to select the best brand by smell and taste. All marks of identification will be missing from the samples.

The thrill of the game is to avoid choosing the other fellow's coffee as the best.

HOUSE GROUP VOTES NEW FILIPINO BILL

Act Approved Would Give Islands Liberty in From 7 to 9 Years.

(Associated Press.)

The House insular affairs committee yesterday approved a bill intended to give the Philippine Islands complete independence in seven to nine years.

Chairman Hare explained the measure as finally accepted by the committee would require the United States to maintain sovereignty over the Philippines five years after they had established a new government.

"They tell us it would take from two to four years to get the new government in operation," Hare said. "That would let the islands become independent in from seven to nine years."

Hare said the committee's vote, in executive session, had been "practically unanimous in approval of the measure. He probably will ask the rules committee to grant right-of-way to the bill so it can be brought up in the House shortly.

The committee fixed 40,000 tons of refined sugars and 800,000 tons of unrefined sugars as the amount to be admitted to the United States duty free during the period of limitation.

The Philippine mission received a message from Manuel Quezon yesterday before the bill was reported out, asking that the mission seek to have United States consumption taken as a basis for computing the 20 per cent exports which the islands wish to be guaranteed during the period of limitation.

Several weeks ago the mission asked that the Filipinos be assured 20 per cent of United States sugar imports, based upon official import figures. The consumption basis would give the Philippines a larger quota.

Manuel Roxas, member of the Philippine mission, said the committee had fixed a definite tonnage, cutting down the amount that would be guaranteed by using the import figures by about 150,000 tons annually. He said nothing would be done further on this.

Shot in Back Costs 25-Year Sentence

Victim of Holdup Man Is Hopelessly Crippled by Bullet.

A 25-year sentence in the penitentiary was imposed upon Thurston Hunt, colored, yesterday by Justice James M. Proctor, in the District Supreme Court. Hunt was convicted early in the week of shooting Vernon Renshaw, taxicab driver, in the back. Renshaw is now a hopeless cripple, confined to the Emergency Hospital.

Testimony was to the effect that Hunt "stuck-up" Renshaw, and after ejecting him from the cab and robbing him, at Ninth and N streets northwest, told him to run down an adjacent alley. As Renshaw started to do as he was ordered, the colored man fired at his retreating figure.

The bullet shattered Renshaw's back bone. When he was called as a witness, he identified Hunt in the courtroom. A wheel chair was brought into use to get Renshaw into court. Assistant United States Attorney John J. Sirica prosecuted the case.

Sidewalk Assessment Arranged.

Property owners on the north side of College avenue, in College Park, Md., will be assessed about $1,000 for the construction of 1,900 feet of 5-foot sidewalk on this street. The concrete walk will begin at the Baltimore boulevard and extend in the direction of the railroad tracks. Total cost of the walk will be about $1,500, but a third of this will be raised by local subscription.

NINE-BILLION VALUE PUT ON RAIL LINES

I. C. C. Tosses Estimate Into Hearings on Merger of Eastern Carriers.

(Associated Press.)

A nine-billion-dollar figure—the estimated value of the railroads which seek to merge under the four system plan for the East—was tossed into the consolidation hearing yesterday by the Interstate Commerce Commission.

As the commission sees it, the properties involved are worth more than a third of all railroads in the United States, the entire value of the lines being placed at approximately $26,000,000,000.

In the event, however, that the application to group the Eastern lines into four systems—the New York Central, the Pennsylvania, the Baltimore & Ohio and the Chesapeake & Ohio-Nickel Plate—is approved the railroads probably will tell the commission they disagree with the figures placed in the record yesterday.

Ideas of Worth Differ.

The commission's ideas of what the railroads are worth and the ideas of the railroads themselves have been at variance almost since the commission began its work.

The figures yesterday were brought to January 1, 1931, by taking the valuations arrived at in the years from 1915 to 1920, adding net additions, betterments and retirements, and subtracting accrued depreciation.

On that basis the value of the thirteen roads included in the New York Central system was fixed at $2,502,719,622. This, however, and the other estimates did not include roads assigned to two or more systems under the grouping plan.

Pennsylvania System.

The value of the 15 lines in the Pennsylvania system was estimated at $3,143,084,636; the 16 roads in the Baltimore & Ohio, $1,639,049,245 and the 22 in the Chesapeake & Ohio, $1,581,791,290.

Among lines jointly assigned, the Virginian, which would go to the Pennsylvania and Chesapeake & Ohio, was given a valuation of $108,643,942 and the Delaware & Hudson, which would go jointly to all four systems, was valued at $106,941,022.

If the railroads accept the commission's figures, they would probably be used as a basis for rate making and the issuance of securities. If the railroads object, as they usually do, the courts would have the final say.

Famous O'Fallon Case.

There is only one Supreme Court decision on railroad valuation in recent years. That came in the famous O'Fallon case. The verdict did not settle the question, although it overturned the commission's estimate of the worth of the Missouri road.

In the decision, the court said the commission must allow for reproduction value of the railroads. Most of the figures presented yesterday were arrived at through methods similar to those used in the O'Fallon case.

After a recess, oral argument on the consolidation proposals will begin probably on April 25. The commission then will take the question under consideration for its final verdict.

Southern Counsel Protests.

Allotment of both the Western Maryland and Virginian railroads to the New York Central System in the proposed four-trunk line rail consolidation was asked yesterday by western Pennsylvania coal operators.

A statement by A. S. Boden, secretary of the Western Pennsylvania Coal Traffic Bureau, before the Interstate Commerce Commission that such a disposition would provide "a fair balance" of coal traffic in the East was assailed by counsel for Southern coal operators as an attempt to have Northern carriers control rates in the South.

Under the four-party plan of the carriers, the Western Maryland would go to the Baltimore & Ohio and the Virginian jointly to the Pennsylvania and Chesapeake & Ohio-Nickel Plate System.

Another claim by Mr. Boden that his plan would increase the tonnage of the New York Central for the Northwest drew criticism from J. V. Norman, attorney for Southern operators.

LaGuardia and Blanton Will Debate Prohibition

(Associated Press.)

Whether the eighteenth amendment should be repealed will be debated over the radio tonight by Representatives LaGuardia and Blanton.

Mr. Blanton (Democrat), Texas, will speak for 11 minutes against repeal; Mr. LaGuardia (Republican), New York, 13 minutes for repeal, and the Texan will have two minutes rebuttal. The debate will be over the Columbia Broadcasting System from 10 to 10:30 p. m., Eastern standard time.

HOUSE STRIKES FROM BILL BAN ON SALARY INCREASES

Continued from Page 1.

rol L. Beedy (Republican), of Maine. It passed by a vote of 81 to 41.

None of the proposed amendments came as a surprise. Both Representative LaGuardia and Representative Mead had served notice they intended to offer them. The favorable vote, however, was unexpected, as the restrictive clause already has been applied to three bills passed by the House, including Agriculture, Interior Department, and State, Justice, Commerce and Labor supply measures.

It was made part of the last supply bill reported, the independent offices appropriations measure. The Senate, on the other hand, refused to incorporate either the ban on pay increases or the provision against filling of vacancies without presidential order in bills reported this year. The Senate appropriation committee said the item was discarded "without prejudice" to further consideration in conference.

Chairman Mary T. Norton (Democrat), New Jersey, of the House District committee; Representatives Philip D. Swing (Republican) California; Robert E. Thomason (Democrat), Texas; Frank Oliver (Democrat), New York, and David Hogg (Republican), Indiana, joined Representatives LaGuardia, Mead and Beedy in the floor battle on the section.

Representative Byrns alone took the floor to oppose them. When the opposition lined up to pass before the tellers, Speaker John N. Garner, who during the committee of the whole relinquished his seat to Representative Edgar Howard (Democrat), Nebraska, was among those who voted against the LaGuardia amendment.

Mr. LaGuardia, who had made his same speech before in vain efforts to strike the provision from previous bills, cited the Senate's course in failing to approve the pay increase restriction. He charged that Congress in refusing advancement was violating the "sacred contract" it made with Federal employes in the reclassification act. Savings under the section would never compensate for the "breakdown in morale" that would result, he told the House.

Representative Swing declared the course "poor psychology," particularly in view of the Government's aid to banks and business through enactment of the reconstruction and Glass-Steagall measures.

Representative Mead held the section unfair to all Government workers, especially to Postoffice substitutes, who have labored years at low salaries in the hope of getting increase in pay and permanent berths.

Mrs. Norton told the House "this is the wrong time to economize." She said her office had been flooded with letters detailing suffering that would be inflicted by the provision.

Mr. Byrns alone called on the House to support the Pou rule, making the restrictive provisions applicable to every appropriation bill.

"Remember, this means no reduction in salaries," he said. "And the restriction on pay increases applies only to a few."

FEDERAL RAIL LOANS TOTAL 24 MILLIONS

Less Than Third of Amount Drawn by Finance Fund Goes to Carriers.

(Associated Press.)

The Reconstruction Finance Corporation to date has loaned to the railroads of the country a total of $24,979,850.77 out of $83,973,081.70 drawn from the Treasury.

The largest of these loans, $7,500,000, was extended to the Southern Railway Co. on March 2, for the payment of maturing principal installments of equipment trust obligations and toward meeting interest and rental requirements.

The second largest went to a railroad in the hands of receivers—the Wabash. This loan, in the amount of $7,173,800, was extended to meet principal obligations maturing on February 15.

The interest rate on all the railroad loans so far made by the corporation has been 6 per cent, and the terms have been variously arranged to meet the needs of the companies and the restrictions of the act creating the corporation.

Policy on Rail Loans.

Under the law, the corporation has authority to aid in temporary financing of railroads and railways engaged in interstate commerce, the right to lend to railroads in process of construction, and to receivers of railroads.

A definite policy on railroad loans includes the following eight definite requirements:

The board of directors must be of the opinion that the roads are unable to obtain funds upon reasonable terms through banking channels, or from the general public, and that the corporation will be adequately secured.

Loans must have the approval of the Interstate Commerce Commission, and the form of obligation and terms and security, therefore, must comply with the requirements of the commission and of the corporation.

The maturity of the loans may not exceed three years.

Loans can not be made for the purpose of initiating of financing any enterprise not undertaken prior to January 22, 1932.

Loans to any one corporation and its subsidiary or affiliated organizations may not exceed at any one time $100,000,000.

No fee or commission shall be paid by any applicant for a loan under the provisions of the act.

The receiver of a loan must consent to such examinations as the corporation may require, and reports of examinations by the Interstate Commerce Commission or other constituted authorities may be requested by the corporation.

Statements and valuations of securities offered by an applicant for a loan are subject to all the covering provisions of the finance corporation act and these provisions must be studied thoroughly by all railroads applying for loans.

Additional Loans.

In addition to the loans made to the Southern and to the Wabash, the corporation has made the following extensions:

To the Alabama, Tennessee & Northern Railroad Co., $274,550.77; Western & Pacific Railroad Co., $2,102,000; Chicago & Eastern Illinois Railway Co., $3,629,500; Missouri Pacific Railroad, $4,300,000.

The corporation has steadily maintained a policy of declining to announce the amount of loans made to banks. A full report to Congress of all loans is required under the law on April 1.

3 Railways Announce Loans Are Not Needed

Omaha, Nebr., March 4 (A.P.).—Presidents of the Burlington, Great Northern and Northern Pacific Railroads announced here today that their roads have not applied for loans from the Federal Reconstruction Finance Corporation and did not intend to do so this year.

President Ralph Bull of the Burlington saw encouraging promises of large grain movements as a result of well-soaked soil in Iowa and Nebraska.

Operation on N'Gi Is Called Success

Marked Improvement Is Noted in Condition of Baby Gorilla.

The emergency operation performed Thursday night on N'Gi, the baby gorilla at the Zoo, was pronounced a success last night. The little fellow rallied considerably and seemed to take an interest in his surroundings.

The operation, the first of its kind in medical history, was performed by Dr. Charles Stanley White, prominent Washington surgeon. With a score of white-coated attendants grouped about the motionless body of the little creature, a tube was inserted in his side and more than a quart of fluid, which by degrees was stopping N'Gi's breathing, was drawn from his left lung.

Other physicians who assisted in the operation, which was performed in the oxygen chamber, where N'Gi has been resting for a week, included Dr. David E. Buckingham, Dr. John C. Eckhardt, Dr. William Chase, Dr. Howard L. Smith, Dr. W. E. Seymour and Dr. H. A. Dennonwitz.

CHARLES H. SHERRILL NEW TURKISH ENVOY

Continued from Page 1.

succeed in Istanbul, is still in Turkey, but is expected to start for Washington in a few days on his way to Tokyo, where he will replace Mr. Forbes, who asked for retirement several months ago.

The President's Callers

The Cabinet.

Ferry K. Heath, Assistant Secretary of the Treasury.

Brig. Gen. Frank T. Hines, administrator of veterans' affairs.

Former Senator Henry J. Allen, of Kansas.

Secretary of State Stimson.

TO ANNAPOLIS

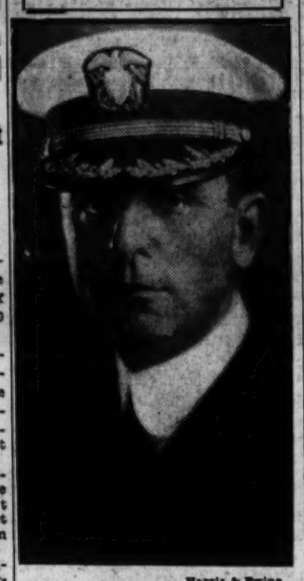

Harris & Ewing.

CAPT. RALSTON S. HOLMES.

(Associated Press.)

The Navy Department announced yesterday that Capt. Ralston S. Holmes has been ordered to the Naval Academy as commandant of midshipmen to replace Capt. Henry D. Cooke.

Capt. Holmes leaves a post as commander of cruisers of the scouting force. He was born in Yonkers, N. Y., and was appointed to the Naval Academy from that State in 1899.

He was a member of the United States Naval Commission to Brazil from December, 1922, to February, 1925. He was at one time captain of the President's yacht Mayflower and afterward naval aid to President Harding.

Bill on Securities Sales Given Senate

Reed Measure Similar to Bowman's "Blue Sky" House Proposal.

A companion bill to Representative Frank L. Bowman's measure to regulate sale of securities in the District, was introduced in the Senate yesterday by Senator David A. Reed (Republican), Pennsylvania.

The bill would deny licenses to security dealers found guilty of fraud. Other "blue sky" bills have been introduced in the House and Senate by Senator John J. Blaine (Republican), Wisconsin, and Representative Adolph J. Sabath (Democrat), Illinois.

Senator Arthur Capper (Republican), Kansas, yesterday introduced a bill to authorize the District Commissioners to close certain alleys in the District. The Commissioners said the step "will facilitate the keeping of more accurate land records," and "will make possible a proper development of various sites acquired for municipal activities."

Call National 4205 and ask for a Post Ad-writer to help you with a Post Classified Ad.

REVOLT BREAKS OUT IN SOUTHERN BRAZIL

Numerous Political Leaders Resign Capital Positions, Papers Announce.

Rivera, Uruguay, March 4 (A.P.).—Newspapers at Santa Ana, across the Brazilian border, announced through loud speakers today that a revolt was in progress in Porto Alegre and Sao Paulo, capitals of the important southern Brazilian states of Rio Grande do Sul and Sao Paulo.

The announcement said that numerous political leaders had resigned their federal posts, among them being Asais Brazil, Baptista Luzardo and Lindolfo Collor, Buenos Aires agent of the rebels in the 1930 revolution and later minister of labor in the Vargas government.

Federal and provincial troops at Santa Ana were held under orders and there was considerable excitement.

Luzardo has served as federal chief of police and Brazil as minister of agriculture.

Rio de Janeiro, March 4 (A.P.).—Provisional President Getulio Vargas received a delegation of the revolutionary party "Third of October" Club at the summer palace at Petropolis today.

Pedro Ernesto, federal district interventor, reaffirmed the party's solidarity with the provisional government and the president replied that with the convening of the National Assembly he desired to reorganize the nation in conformity with the desires of the people.

El Salvador Suspends Payments.

San Salvador, El Salvador, March 4 (A.P.).—The government today temporarily suspended payments on El Salvador's foreign debt due to decreased revenue and the necessity to attend first to maintaining forces to "combat Communism." The country's debt to the United States is $12,900,000 and to Great Britain $4,469,000. Dr. Miguel Tomas, the new minister of finance, said he intended to resume payment of the debt shortly.

Pilot Loses Way Over Sea.

Havana, Cuba, March 4 (A.P.).—Fog and hampering winds caused William Knox, American pilot under contract to the Dominican government, to lose his way today while flying from Miami to Havana. An extensive search was under way when Knox, who had found it necessary to land in Pinar Del Rio Province, Cuba, in order to get his bearings, brought his ship down late this afternoon at General Machado Airport here.

Marked Notes Irk Uruguay.

Montevideo, Uruguay, March 4 (A.P.).—Somebody—the Governmnet says it's the Communists—has been writing "Down with Terra's Fascist government" on Uruguayan banknotes. The directorate of the Bank of the Republic announced today that any note so marked would be without value. Dr. Gabriel Terra is the president of Uruguay.

Air Passenger Rate Cut.

Buenos Aires, Argentina, March 4 (A.P.).—Pan-American Airways today announced a reduction of $75 in the passenger fare between here and Miami, Fla., over both the Atlantic and Pacific routes. This brings the fare, which originally was more than $1,000, to less than $670.

VARIETY IS THE KEYNOTE OF

Spring Hats

EASTER is almost here. In anticipation of it have come exquisitely lovely Hats for every woman. Sailors, turbans, berets, brims. Only those Hats which are approved by the famous Parisian milliners are included in this special Easter assemblage.

A wealth of creations from which to select. Prices start at . . . . .

$7.75

Erlebacher

TWELVE-TEN TWELVE-TWELVE F STREET

Result of Girls and Boys Debate Brings New Debate

By JOHN J. DALY

THREE girls in a Syracuse oratorical society, debating against a trio of boys, took the affirmative side of the proposition: "Resolved, That boys are better debaters than girls."

Guess who won?

So, when the judges by unanimous decision awarded the forensic laurel wreaths to the young ladies, who had proved beyond doubt that the boys were better debaters, a series of serious questions arose:

If boys are better debaters than girls, the girls having proved so, why did the boys not win?

Or, if girls, having proved that boys are better debaters, failed to follow up the advantage, how could they have won the debate, letting the boys lose?

Or, if boys are actually better debaters than girls the boys would have won the debate, thus proving that the girls were wrong and boys not better debaters than girls.

Or, if girls were better debaters than boys they would have lost, to prove their point, winning their case but losing their laurels.

* * * *

CERTAINLY, this happening in Syracuse can not be attributed to chivalry on the part of the boys, for the boys set out to prove the negative of the question, "Boys are better debaters than girls." The boys wanted to prove, beyond peradventure of doubt, that they are not better debaters than girls, that girls are beter debaters than boys. All the boys had to do was sit back and listen—as men have done from time immemorial in any debate between the sexes.

The boys were smart. They let the girls work themselves into a fury proving boys are better debaters. The boys, proving themselves to be no debaters at all, and infinitely worse than the girls at forensic oratory, let the girls win to prove the point both ways.

By winning, the girls proved the boys were better debaters. By losing, the boys checked and double-checked on the result, which was to prove themselves poorer debaters than the girls who had proved the boys better debaters than girls.

* * * *

THE debate now comes down to the point, and the question: Who are really the better debaters, the boys or the girls? Or was the whole affair a frame-up?

The girls won, but the boys also won their point—which was that they are poorer debaters than the girls, who have proved them better debaters than their winning rivals. Had the boys lost, by winning, they would have let the girls win, by losing.

The point seems to be that the boys were better debaters than the girls, when not debating, and the girls better debaters than the boys, when debating.

Now, it's your turn.

36 Years Ago

Chestnut Farms Dairy Served Its First Customers from a Two-horse Sleigh . . . Washington's Finest Quality Milk

TODAY—PROMPT DELIVERY
SAFE BOTTLING *and* SUPERIOR QUALITY—

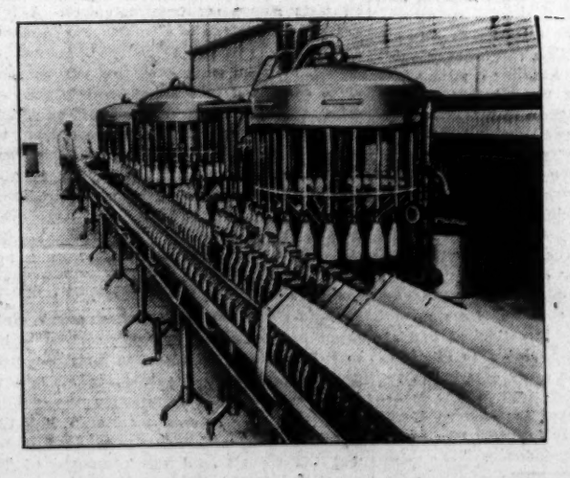

Won for Chestnut Farms the

***Highest General Rating**

Ever Given Any Washington Dairy by the D. C. Health Department!

36 years ago Chestnut Farms Dairy was founded upon the ideal of serving Washington with pure, safe, superior quality milk. Down through the years this ideal has actuated every change and improvement in Chestnut Farms methods. Today Washington IS served with milk of truly superior quality . . . in sparklingly clean, tightly topped bottles, filled and capped untouched by human hands. And delivered to your doorstep from wagons and bottle cases thoroughly iced for further protection.

*BASED ON A COMPLETE INSPECTION OF FARMS AND CATTLE . . . 100% DAIRY PLANT . . . LABORATORY CONTROL . . . PASTEURIZATION . . . BOTTLING AND DELIVERY . . . AND THE PURITY, SAFETY AND SUPERIOR QUALITY OF CHESTNUT FARMS MILK.

CHESTNUT FARMS DAIRY

A DIVISION OF NATIONAL DAIRY

Phone POtomac 4000 for Service

The Washington Post.

THE WASHINGTON POST CO.
Washington, D. C.
EDWARD B. McLEAN,
President and Publisher.

MEMBER OF THE ASSOCIATED PRESS.

The Washington Post is a member of the Associated Press, receiving the complete service of the world's greatest news-gathering organization.

The Associated Press is exclusively entitled to the use for republication of all news dispatches credited to it or not otherwise credited in this paper, and also the local news published herein.

TERMS OF SUBSCRIPTION.
Delivered by Carrier in Washington.

Daily, Sunday included, one year	$8.40
Daily, Sunday excepted, one year	6.00
Sunday only, one year	2.60
Daily, Sunday included, one month	.70
Daily, Sunday excepted, one month	.50
Sunday only, one month (with four Sundays)	.20
Sunday only, one month (with five Sundays)	.25

BY MAIL, PAYABLE IN ADVANCE.
Maryland and Virginia.

Daily and Sunday.	Sunday Only.	Daily Only.
One year...$10.00	One year.. $4.00	One year.. 17.00
Six months 5.00	Six months 2.00	Six months 3.50
One month .85	One month .40	One month .60

ALL OTHER STATES.
(Mexico and Canada, Incl.)

Daily and Sunday.	Sunday Only.	Daily Only.
One year..$12.00	One year. 5.00	One year.. $8.00
Six months 6.00	Six months 2.50	Six months 4.00
One month 1.00	One month .50	One month .75

All Subscriptions by Mail Payable in Advance.

New subscriptions for The Post or renewals will not be accepted unless payment accompanies the order. Remittance should be made by drafts, checks, postoffice orders, registered letters or express orders, payable to The Washington Post Co.

Entered at the Postoffice, Washington, D. C., as second-class mail matter.

National Advertising Representative—PAUL BLOCK and Associates, Park-Lexington Building, New York; Palmolive Building, Chicago; Little Building, Boston; General Motors Building, Detroit; Guarantee Trust Building, Philadelphia; Russ Building, San Francisco; 236 South Hill St., Los Angeles.

Saturday, March 5, 1932.

GUNS QUIET, BUT NO PEACE.

The sudden peace which has settled over Shanghai is deceptive. There is no indication that hostilities in the Far East are at an end. For the moment Japan has gained her objective, and is content to hold the position she has won. But China seems to be gathering strength for a greater effort to thrust the invaders from her shores.

Both sides have a special reason for being passive at the present moment. The League of Nations assembly is in session at Geneva to pass judgment upon their dispute. Neither side wishes to appear unreasonably hostile while under surveillance. China is anxious to enlist the aid of the league in bringing the invaders to terms, and Japan is making every effort to uphold her flimsy contention that she is acting in "self-defense."

Outward protestations of peace and conciliation can be expected during the next few days, even though the troops continue to engage in minor combat. But underneath this pretense the deep-seated conflict between China and Japan is as serious as it ever was. Japan has offered China impossible terms as the basis of a peace parley. China has rejected them as a matter of course. If China were willing to negotiate with the invaders while they still occupy her territory that fact would indicate a weakness which might encourage the Japanese to proceed with their aggressive campaign. Japan will not withdraw so long as China remains actively hostile, and China can not suppress hostility so long as the Japanese army is entrenched about Shanghai.

The declaration in Tokyo that "the war is over" springs more from an ardent Japanese desire than from the facts of the situation. Japan will make an effort to bring about an international conference, with or without the participation of China, for the purpose of enlarging the International Settlement and arranging new guarantees to protect the interests of that country in China. The Tokyo government has nothing to gain from further fighting. It would be a great victory for Japan if the other nations would now step in and authorize her to keep the spoils she has thus far won. But there is no indication that any such thing will happen.

China has been aroused. This vast, unorganized country must necessarily move slowly. But it has acquired a new objective. Steps are being taken to send an army into Manchuria to upset the puppet government established by the Japanese and bring that rich area back into the Chinese republic. The Nineteenth Route Army in its defense of Shanghai gave the Chinese a new perspective on their potential power. There are many indications that China is preparing to match her strength on the battlefield with Japan rather than submit to the loss of Manchuria and to humility at Shanghai.

Extensive peace machinery is at work on the problem of averting further hostilities. But the controversy is not one that will easily yield to arbitration. Japanese imperialism has collided with the rising spirit of Chinese nationalism. It is doubtful whether they can be reconciled. A truce may be arranged and a makeshift peace might be forced upon China for the present. But the elemental conflict will remain. China's resentment and hostility against Japan can not be assuaged until the invasion in both Manchuria and Shanghai has been repulsed.

BRITISH FINANCES IMPROVE.

Repayment of the major part of the recent American credit to the Bank of England before it was due and the lifting of restrictions on foreign exchange were bold strokes that have promptly bolstered British credit throughout the world. Sterling has been in such demand that an abnormal rise in the value of the pound has only been avoided through heavy selling by official sources, while credits that were precipitately withdrawn following suspension of the gold standard are returning to London.

With renewed strength of the pound many British interests are comparing the temporary advantages to be gained from a depreciated currency with the permanent benefits that flow from a stable gold standard. Since the pound has risen to $3.50, and is ready to go higher as soon as official pressure is removed, a restored gold standard and a resumption of British domination of the financial markets of the world are envisioned.

Heavy buying of sterling exchange has been seen during the week in various parts of the world. Just before and following the stoppage of gold redemption last fall London credits held all over Europe were hastily withdrawn to the extent of nearly $1,000,000,000. With England's pronounced confidence in her own financial situation these funds are once more flowing back to London. They have been held on the continent, but there is limited opportunity there today for safe and profitable investment, and with the improved outlook for British finances they again seek an established center of deposit and investment.

If foreign purchases of sterling exchange continue, the Bank of England will eventually draw an inflow of gold that will relieve the difficult position it has occupied. Various factors are contributing to this stabilization. The flow of gold from India and Arabia is now materially aided by the sale of sovereigns and gold ornaments in England. Private sales of gold in England have been averaging 100,000 pounds a day, and the Indian shipments continue to arrive at the rate of 1,000,000 pounds a week.

This improvement in British credit gives hope that Europe as well as the United States is on the road to recovery.

THE STOCK EXCHANGE PROBE.

The Senate inquiry into stock exchange transactions and practices promises to bring sensational developments. Names of alleged market raiders are already bandied about, both in Washington and Wall street. These men are to be required to give details of their transactions during the last few months. Investigation has revealed suspiciously heavy sales of stock after every constructive move for national business recovery, beginning with President Hoover's proposal last June to suspend intergovernmental payments for one year. Bear raids occurred after the banking finance pool had been organized, and after the Reconstruction Finance Corporation was set on foot. The information in possession of the Senate investigators as to the identity of the raiders has not been revealed, and there is intense curiosity concerning the possibility of disclosing large concerted operations involving both Americans and foreigners.

The inquiry may bring out facts which would warrant legislation regulating certain stock market practices for the protection of the public, but it is generally expected that Congress will not go further. The prohibition of short selling has been demanded in some quarters. This would be highly questionable legislation from a constitutional viewpoint, even if it were deemed advisable in the public interest. The right to sell for future delivery seems to be as logical as the right to make any other contract contingent upon future action. The contract itself exacts such a penalty for nonperformance that no other precaution in the public interest is necessary. But the practice of short selling lends itself to the temptation to depress prices by combinations and by the circulation of false rumors, especially in uneasy times. It is the abuse, and not the use, of the short-selling right which the Senate resolution aims to ventilate and then possibly penalize by regulatory legislation.

TAXES IN EASTERN EUROPE.

The situation in eastern Europe between governments and their taxpayers has reached a crisis due essentially to the low price of agricultural products. While prices stay at their present low levels all concerned will face serious difficulties. For over a year the empty exchequers of six governments have forced tax collectors to try to raise money from 55,000,000 impoverished farmers. This has resulted in occasional outbreaks like the one last week when gendarmes in a small Hungarian village fired into the crowd of peasants who had gathered to demonstrate against the auction of cattle seized for tax delinquency.

The lot of the peasant in this section has never been easy. Serfdom was abolished but a few generations ago and virtual feudalism continued until after the World War. Land reforms and high post-war prices seemed to usher in a new and better order for the small landholder. The institution of universal suffrage offered him for the first time a direct voice in politics, and farm parties came into existence in Austria, Czechoslovakia and Bulgaria. Although the National Peasant party of Julius Maniu is out of office in Roumania, the farmers still remain the most important single unit politically.

The Hungarian farmer, in that grain-growing land, probably has less voice in the government than in the neighboring countries. Though Count Bethlen's party includes the words "Farmers' Party" in its official title the system of open ballot has retarded the formation of a strong and independent farm group. In all the countries, however, the situation is similar. The governments need money and try to collect it from farmers who can not pay.

Taxpayers in Roumania hardly dare to appear in the villages. As a result the government has introduced a bill to relieve the peasant by converting taxes into long-term interest-bearing obligations to the state. Bulgaria has granted long-term facilities for debts up to $1,000 to farmers and has suspended forced sales for taxes until November 1. Tax collections in Czechoslovakia have been suspended in the notorious Carpatho-Ruthenia district where for years the peasants fled to the woods with their cattle when the tax collector came through. The Pacsa shooting in Hungary forced the government to introduce a milder form of collection, although laxity in collection had already caused arrears amounting to $15,000,000 and Hungary needs every cent it can get to meet its foreign obligations. These measures may ease the lot of the eastern European peasant sufficiently to allow him to regain a measure of independence.

MODERN HOBBIES.

Time was when golf and bridge were considered the fashionable hobbies of American men and women, but that day seems to have passed. Golf depends upon weather and bridge depends upon unlimited prosperity, and both fads, for these or other reasons, have very definitely given ground in recent years to other pastimes. Of the new fads, philately or stamp-collecting and autograph-hunting appear to be especially fashionable.

An amazing increase in interest in stamps is evidenced by the crowds at postoffices whenever a new issue goes on sale. At Yorktown in October, at Lake Placid in early February, and at Mount Vernon on February 22 hundreds of thousands of stamps were sold to collectors, amateur and professional. Extraordinary arrangements had to be made by the Postoffice Department to care for the business; the customary machinery was altogether inadequate in the circumstances. Naturally, the department believes that it is worth while to cater to the wishes of collectors, for they buy stamps in quantities and ask little in actual postal service. The profits from the sale of Bicentennial stamps, it has been estimated, will go far toward paying all the expenses of the celebration.

The gentle art of gathering autographs receives less publicity, but enjoys a degree of popularity but little, if any, less vigorous than its philatelic rival. Thousands of individuals are autograph fans. They pursue celebrities of every sort with passion and cunning. Presidents, Cabinet officers, senators, representatives, Army and Navy officers, editors and writers share with criminals, movie actors and pugilists the doubtful privilege of receiving unnumbered applications for "a sentiment and a signature." In illustration of the fad, a story is told of Henry Ford.

Mr. Ford, so the anecdote recounts, had built in his home at Dearborn, Mich., a fine new organ of the approved residence type. When the installation had been completed, Mr. Ford was so highly pleased with the instrument that he asked the names of all the workmen who had participated in the labor and within a few days mailed to each man a personal check for $100 as a symbol of his satisfaction and appreciation. Several months passed, and only a very few of the checks came back to Mr. Ford through his bank. He waited a litlte longer, and then asked his secretary to communicate with the objects of his beneficence. The secretary's letters remained unanswered. Finally, Mr. Ford himself wrote to the organ builders, begging them to help him to balance his books by depositing the checks for collection. The obvious explanation was at last forthcoming. The men very frankly confessed that they preferred Mr. Ford's autograph to his money. They had framed his checks to hang in their respective parlors, well knowing that in time to come the signature would be worth far more than a mere $100.

The tax bill now being drafted by a House committee is expected to prove one of the most effective means yet advanced to stop hoarding.

As the Japanese reckon time this is the year 2592. On that basis some of our recent notes should have been answered 660 years ago.

It is rumored that one of the outstanding ceremonies at the Chicago Fair will be paying off the school teachers.

Japan has issued a warning that wiretapping must cease. However, the tapping of China goes right ahead.

If war should come, Pat Hurley could commandeer the taxis in Washington and lick the cockeyed world.

Fresh eggs are selling for 9 cents a dozen in Ohio, but the price is expected to rise during the elections.

Aviation pilots may strike, but they may be depended upon never to walk out while on the job.

Gov. Roosevelt doesn't know who is to be President, but he knows who is not to be sheriff.

The Literary Digest should conduct a poll to find out exactly who intends to run for the Presidency.

CODFISH AND OTHER BIRDS

From the Christian Science Monitor.

Massachusetts, one of the six States which has not yet selected a "State bird," took time out the other day to choose between the golden-throated "veery" and the palatable "codfish." Probably the codfish might never have risen to such inordinate heights as to be considered in the same category with the veery had not a legislator, at a hearing, confessed that all along he had supposed Massachusetts already had a State bird and that it was the codfish.

One can easily imagine how the legislator was misled. For a codfish in effigy floats suspended from the dome over the heads of the legislators at their work in the Massachusetts House of Representatives. A few years ago a portrait of a codfish was implanted on the Bay State's automobile registration plates, and the subject of this portrait has since continued to soar, at least in popular estimation. A leading member of the Audubon Society conceded that if the codfish, by some phenomenal process, could sprout wings, he, for one, would indorse it for the State-bird championship. Another legislator, to support his stand, declared that even though the codfish was seldom seen beyond the boundaries of the dinner table, it is far better known to the average citizen than the veery.

It was the contention of women's club members that since the veery seemed to be so little known, its selection as State bird would form an important part of an educational campaign to familiarize the public (and the Legislature, if necessary) with the value of birds. For instance, did they know that the veery's food was composed of destructive insects? Did they know that it had a voice with the sweetness and wildness of the forests? Ah, no! But they did know that the codfish tasted mighty good and was found in large quantities along Massachusetts shores.

Finally, however, it was agreed that if there was no complaint filed in the Legislature by the other birds, the veery stood a fine chance of winning the contest. It is doubtful, however, if the codfish, having seen a chance to rise to a more honorable position than the dining room table, will permit his candidacy to lapse without at least a disconcerting wriggle. Indeed, if he can trace his lineage back to some branch of the flying fish family, he may yet attain as secure a place in ornithology as the burro, which Coloradoans dub the "Rocky Mountain canary."

The Bear Hunt.

POST HASTE.

"One touch of nature makes the whole world kin." That's why we now are all so concerned in relation to the Lindberghs.

China has become the aggressor and Japan is at last on the defensive—at Geneva.

A representative of the S. P. C. A. will attend the next congressional investigation, since it is to include bull fighting as well as bear baiting.

The blessed advent of those baby bonds will occur in a few days, so dig up, figuratively and literally, any idle dollars and help buy the new dress.

In Jerusalem former King Alfonso met up with the proclamation calling for a Spanish revolution to restore his crown. He characterized it as "comic beyond belief," which sets up Alfonso's stock considerably.

Senator Thomas sees Gov. Bill getting too much Oklahoma lime light, so he again proposes a fantastic method of paying the bonus in full.

Japan is now afraid of the nine-power pact, knowing that it is packed with righteous indignation.

Dr. Sirovich's committee has no patent on even patent foolishness, but if he should get the idea that the critics of Congress are responsible for its failures that would be dramatic.

If the proposed excise tax on industrial alcohol can be made to cover the product of the bootleg industry it will yield a tidy sum.

The Lindbergh baby kidnapers are not only the enemies of society, but of their own profession, since they have insured the general adoption of the death penalty for their despicable crime.

A pocket full of rye is still against the law, but the Red Cross will soon be able to provide a pocket full of wheat if you choose such chews.

PAUL HUDSON.

BIRD LONGEVITY.

Authentic records of the ages attained by our birds are sadly lacking with many of the species, according to Albert Stoll, jr., in the Detroit News. We are told wild geese, swans, eagles and parrots very often pass the century mark before departing this life. Old World storks have 70 years set as the span of their lives, while canaries consider 24 years as the limit of old age. Blackbirds normally carry on for 18 years, and the common barnyard fowl for from 15 to 20.

Nineteen years ago South Dakota released its first Chinese ring-necked pheasants in its game covers. The birds, numbering 200, were brought from New York State, and before liberation each one was given a dated metal leg band. This past winter one of these birds, a male, was picked up during a snowstorm on the verge of starvation. It was given shelter and food, and later liberated. This is evidence that the pheasant does reach 20 years of age, and this perhaps holds true of most of our upland game birds.

JUST FOLKS

By EDGAR A. GUEST.

THE WAITRESS.

There is a little lad in school
Whose mother in a large hotel
Attends the whims of sage and fool
That he may learn to write and spell.

He never sees the loaded tray
Of dishes which she has to bear
Or hears the silly things men say
In jest while she is toiling there.

He is too young to understand
Why nightly to the town she goes
And passes food to people grand
In banquet rooms that never close.

In years to come that boy may grow
To sit at banquet tables trim,
And seeing the waitresses, he'll know
All that his mother braved for him.

(Copyright, 1932.)

Another Letter From a Bald-Headed Dad to His Flapper Daughter

By ROBERT QUILLEN

MY DEAR LOUISE—As every normal boy, at some period in his teens, suddenly and unaccountably becomes aware of dirt, so every tom-boy girl at some mysterious turning point in her life becomes noise-conscious.

She no longer feels a desire to whoop; she smiles more and giggles less; and she can greet a friend across the street without seeming to strive for first honors in a hog-calling contest.

She has become a "young lady." But her voice, alas! remains the voice of Jacob. Long and careless usage, without other ambition than the achievement of noise, has given her the voice of a crow.

Fortunately the fault is easily corrected. A voice is what you make it.

When motion pictures became vocal, devotees of canned drama were horrified to discover that many of their idols talked in the tone of voice peculiar to kitchen maids and fish mongers.

The only stars who survived without a season of training were those who had learned their art on the stage and the few who had absorbed good manners in homes of culture and refinement.

The "mike" revealed family history and early environment with the heartless frankness of a back-fence gossip.

But tone isn't everything. A voice that is naturally soft and sweet may seem unpleasant still if it isn't trained in articulation.

Learning to articulate well is simply a matter of practice.

Ann Harding learned before she became an actress. She had won success in the business world, and one of her duties as a private secretary was the making of dictophone records for other secretaries who did the typing. She learned to pronounce her words clearly, one joint at a time, to lighten the labors of the other girls. And now her voice is half of her charm.

Many a girl who seems to have a fortune in her face and figure is revealed as a bankrupt when she opens her mouth.

Speech reveals far more than the meaning of words. It reveals home influence, early environment, breeding, character. It is a window you open to show strangers your history.

Please, my dear, don't be too careless or too lazy to keep the window clean. Love, DAD.

(Copyright, 1932.)

PRO AND CON

Press Comment Upon Acts and Actors in the Great American Show, "Politics."

That Prohibition Poll.

Jewell (Kans.) Republican.

Jewell has received two batches of Literary Digest prohibition ballots. In the last consignment there were 50 letters by actual count which could not be delivered at this postoffice because the addressees no longer receive their mail here, or were entirely unknown. As there is no provision for returning these circulars or forwarding them, they were burned. Some of the addressees had left Jewell five or six years ago. The Digest must be using an antiquated mailing list. In view of the fact that so many nondeliverable ballots came to a third-class postoffice, it is reasonable that many thousands of nondeliverable ballots would pile up in the postoffices of the larger cities, and the presence of such ballots scattered over the country is enough to impeach the accuracy of the poll.

A Big Job for the Voters.

Kansas City Star.

A constituent of Senator Reed, of Pennsylvania, writes in to say that "the public is convinced that politicians at Washington and elsewhere are being paid salaries out of all proportion to their abilities or compared with what they could make in any other position." The senator replies if the members of Congress "are paid more than they could earn in private life," then "the fault rests with the voters and not with those whom the voters elect."

The plain implication is that the voters ought to select representatives at Washington who would be sure to earn their full pay. But isn't that placing too big a burden upon the voters?

Enigma.

Chicago Tribune.

The first returns in a national straw vote on prohibition that is being taken by a weekly magazine shows that 87 per cent of the voters are against the sacred amendment. Wonder what becomes of those birds on election day?

Congress Has Tried Before.

Boston Transcript.

We have little doubt that the taxpayers of the United States prefer a practical to a political reorganization of the Federal departments; as little, also, that in the controversy between the President and the House over this subject the House will win—that is, to the extent of formulating its own plan. How far the measure will get beyond that is in the lap of the gods, for the Senate may resist the House plan and the whole worthy movement fall down between the two. The Senate is only nominally Republican, nevertheless it is Republican enough for the purposes of this reorganization to suggest the thought that it will not yield to the House on political points when so doing may weaken Republican members, of whatever stripe, in their own States.

It is Speaker Garner, not the President, that has insisted upon making the reorganization a partisan matter, and once Congress starts to entangle itself in the complexities of departmental reorganization it may find itself in a snarl from which it will be difficult to extricate itself. As the President tartly remarks, Congress has tried for 25 years to simplify the processes of the executive departments and each time has been compelled to abandon its attempt.

But Who Got the Money?

New Bedford Standard.

Because Sheriff Farley, of New York County, has more money than he could plausibly account for, Gov. Roosevelt has removed him. The governor is being praised for his action, and rightly so; and it is conceivable that he will reap some reward for his virtue in the good opinion people in other parts of the country will have for him as a consequence of his ousting a Tammany official. Meanwhile, it should not be forgotten that it was Samuel Seabury, counsel for the Hofstader committee, who turned up the evidence that led to Farley's downfall.

LETTERS TO THE EDITOR.

Praise for Navy's Friends and Protest Against Navy's Decline—Unfortified Philippines a Weak Spot.

To the Editor of The Post—Sir: The American people should thank their lucky stars that they have such men as Senators Hale and Reed and Representative Vinson to wage a valiant fight against the practicing of false economy measures on the American Navy.

Why is it that the Navy is always hit first in economy measures, when, as the Nation's first line of defense, it should be hit last? At the end of the World War the American Navy, composed of new and modern ships, was the dominating sea power of the world, but upon pressure from Europe the Washington naval conference was held, in which not only was our Navy limited, but we agreed not to fortify Guam or the Philippines.

The decision not to fortify Guam or the Philippines is one of the most foolish in the history of the world. These island lie at Japan's very doorstep and would fall an easy prey to that nation should we ever have war with Japan, as we probably shall in view of developments of the past few years.

Once Japan gained possession of these islands all she would have to do would be to wait until the United States brought the war to her in an attempt to regain the islands. Thus the United States would be placed in a very disadvantageous position before war had really started.

Only by maintaining an adequate Navy could this Nation ever retain the Philippines. Japan would think twice before warring with a United States possessing the greatest navy in the world.

And if any one is foolish enough to believe Japan is "our friend," let him or her read two books now immensely popular in Japan: "Japan Need Not Fear the United States" and "A War With the United States Is Coming."

A. B.

Quotation From a Washington Epistle in the British Museum a Timely Pronouncement.

To the Editor of The Post—Sir: I am taking the privilege of mailing to you a paragraph taken from a letter written in George Washington's own handwriting, addressed to the Earl of Buchan. I had the privilege of recently reading this letter, which is at present in the files of the British Museum. The paragraph reads:

"I believe it is the wish of the United States of America to have nothing to do with the political intrigues or the squabbles of European peoples, but, on the contrary, to exchange commodities and live in peace and amity with all the inhabitants of the earth. This I am persuaded they will do if rightfully it can be done."

It may be that this letter, written in Philadelphia on April 29, 1798, has been published in full in some of the writings dealing with Washington's biography, but I have not had the privilege of reading it in print. The sentiment in this letter as expressed by him is apparently so aptly put and so applicable to the sentiments of many people at the present time I thought it worth while to call your attention to it again.

GEORGE W. HALL.

Chicago.

Reader Approves Dr. Smith's Insistence on Police Pursuit of Major Criminals.

To the Editor of The Post—Sir: I believe your readers will give general approval to the communication from one of your contributors protesting against Gen. Glassford's announced intention of centering his efforts on prohibition enforcement in the face of the existing unprecedented crime wave in this city. This protest does not come from the "brewery interests," as Clarence True Wilson loves to call all those who disagree with his dry views, but from a highly esteemed minister of the gospel, who knows the local situation.

If Gen. Glassford is under any obligation to the dry leaders in return for his appointment he had better forget them, for the citizens of this District are aroused by the numerous serious crimes now being committed here and going unpunished. Lives and property are more important than half pints of liquor.

ALEXANDER P. GROSS.

Correspondent, Not Discouraged by Congressional Committee Meeting, Finds Life Worth Living.

To the Editor of The Post—Sir: Will you please give my compliments to the writer of the editorial, "Washington at Dawn?" I don't know when I have read anything that really thrilled me more than that editorial.

I was at the Capitol and to a committee meeting this morning and while waiting in one of the corridors I had my beloved Washington Post to read. After the committee meeting, which was as usual largely "blah," I walked out on the terrace and looked over our city. The view of Washington in the mist, the wide stretch of river, the trees just coming into leaf, renewed my faith and made me feel that indeed life is worth while.

C. B. S.

Mr. Weathers Joins in Plea for Revision of Traffic Rules.

To the Editor of The Post—Sir: We are at the beginning of a great Bicentennial celebration. Beyond doubt millions of people from different part of our Nation will visit the Capital this year. If traffic conditions are not corrected this city will be in danger of becoming a veritable slaughter-pen. I would suggest an increase of the police force, a cutting down of the speed rate, and the abolishment of the left turn granted recently to traffic. This turn is a deadly danger to pedestrians.

JOHN B. WEATHER.

COMMITTEE WOULD UNSEAT BANKHEAD

Republicans of Senate Elections Subgroup Hold Vote Fraudulent.

(Associated Press.)

The contest against the election of Senator John H. Bankhead, Alabama Democrat, culminated yesterday in a recommendation from a Senate elections subcommittee that his seat be vacated.

Voting along strictly party lines, the contest subcommittee adopted a report drafted by Chairman Hastings (Republican), Delaware, that widespread violation of election laws made the election fraudulent, and that Bankhead's nomination was invalid because of an illegal primary.

Democratic members of the committee will submit a minority report to the full committee along with the majority report next week.

The subcommittee's action completed a year's investigation of the contest brought against Bankhead's election by his predecessor, J. Thomas Heflin.

Heflin ran against Bankhead as a "Jeffersonian Democrat" and was defeated by about 50,000 votes. He had been barred from the Democratic primary because of his opposition in 1928 to the Democratic presidential candidate, Al Smith.

Would Not Seat Heflin.

Adoption of the committee's report by the Senate would not seat Heflin, but would leave the seat vacant to be filled by appointment.

The subcommittee's report must be acted upon by the full committee before reaching the Senate floor, but it assures a bitter interparty conflict there.

It has been many years since a contest against a Democratic senator reached the Senate floor. All of the recent contests have been against Republicans, with Democrats voting to exclude them. This time the tables will be reversed.

Hastings, in his majority report, listed 25 varieties of law violation which he said he considered important, and then concluded:

"I realize that it is a serious matter for the United States Senate to decree that there was no election in Alabama in 1930. I do not see, however, how it can be avoided without approving the shocking facts disclosed by this record."

Senators Watson, of Indiana, and Glenn, of Illinois, both Republicans, concurred in the Hastings report.

Democrats Hold Opposite View.

The Democrats, Senators Bratton, of New Mexico, and George, of Georgia, said they would take a "directly contrary position."

"We take the position," Bratton said, "that the irregularities do not affect the result of the election, but that they were mere irregularities and that Bankhead received a majority of the legal votes cast."

The Democrats said they also would hold that the primary was legal, but that even if it wasn't, the Senate had no jurisdiction over it.

Hastings based his conclusion that the primary which chose Bankhead was illegal upon the resolution adopted by the Democratic State committee barring Heflin from the primary.

He contended the committee had adopted different qualifications for candidates than for voters, which he said was a violation of Alabama law.

Gov. Murray Plans Florida Vote Tour

Tells Dakotans He Is Only Candidate Who Has Platform.

Jamestown, N. Dak., March 4 (A.P.).—Gov. William H. (Alfalfa Bill) Murray of Oklahoma said today he had tentative plans for touring Florida. No dates have been set, said Murray, who today made his third address in North Dakota in an effort to win support of the Democrats in this State's presidential preference primaries March 15. He has accepted invitations to speak at Tampa, Miami and Jacksonville, and may add towns in other Southern States to his projected itinerary, he told guests at a luncheon in his honor.

"I'm running for President because I think the people want me, that is, the plain people," the governor said. "The politicians don't. I'm the only man with a platform. If you can find any other with one I would be glad to hear about it."

From the luncheon he went to the courthouse to address a capacity audience, many of whom were unable to find standing room in the space accommodating about 300 persons.

Republican Group Seeks Wet Plank

Chicagoans Demand Party Break From "Bondage" of Prohibition.

Chicago, March 4 (A.P.).—A group of Republican wets today called upon their party to "break from the bondage of prohibition" and adopt a repeal plank in the 1932 platform.

Completing their organization as the "Republican citizens committee against national prohibition," the group, headed by Raymond Pitcairn, of Philadelphia, recommended that Republicans withhold contributions "until a repeal plank has been placed in the platform."

"We believe," read the resolution adopted by the committee, "that the Republican party has the virility and should have the courage to beat back the tidal wave of prohibition hysteria, which now threatens to submerge States' rights, property rights and individual rights, and to this end and for this purpose we dedicate our best endeavors."

France Enters Primary Race in Pennsylvania

Harrisburg, Pa., March 4 (A.P.).—Former Senator Joseph Irwin France, of Maryland, today filed petitions to have his name placed on the Republican presidential preference ballot.

Nearly a month ago similar petitions were filed to have the name of Gov. Roosevelt of New York on the Democratic ballot. The primary will be held April 26. Under Pennsylvania law, the preference vote for presidential candidates is not binding on national delegates.

SENATE TOLD HYDE MISUSED U. S. FUNDS IN UTILIZING FRANK

Continued from Page 1.

cent to use money appropriated by the Treasury for partisan political purposes. It can not be justified by any one—Democrat or Republican."

Defenders Fail to Rise.

"But when a member of the President's Cabinet uses trust funds that have been amassed from 20-cent wheat and 5-cent cotton, or from whatever source, he puts himself in a position that no one in this body dare rise to defend, unless he wants to mark himself with the brand of indelible infamy."

Nobody did rise to defend Secretary Hyde, and the Senate then proceeded to other business.

Earlier in the day three Democrats —Senator Pat Harrison, of Mississippi; Senator Clarence Dill, of Washington, and Representative Loring Black, of New York— had predicted that President Hoover would leave the White House for good on March 4, 1933.

Hoover Promises Recalled.

Senator Harrison recalled the rosy prosperity statements made by President Hoover and other Republicans in 1928, and then cited the misfortunes that followed.

Senator Dill put into the Record a statement by Gov. Franklin D. Roosevelt of New York, dealing with the public utilities question, and predicted that Mr. Roosevelt "will be inaugurated as President a year from today."

Representative Black said:

"Three years of Hoover's term have expired, and nearly everything else in the country has as well. The Republican tom-toms are not beating—instead, the Old Guard has muffled the drums, while Hoover's giddy Cabinet playboys are dancing with tears in their eyes. Even the most incorrigible ballyhooerits have given up the ghost."

Fess Alone Defends.

Save for a few brief interruptions by Senator Simeon D. Fess, of Ohio, while Senator Harrison was talking, the Republicans made no attempt to defend the President yesterday. This was regarded as significant.

It gave substance to reports that the Republicans are now convinced that repeated Democratic attacks on President Hoover are helpful rather than harmful; that they are relieving rather than increasing the unpopularity of the President; that in the end they are reflecting on the Democrats themselves.

At any rate, only Senator Fess arose yesterday when Senator Harrison challenged any Republican to review and exploit President Hoover's three years in the White House. Even then Senator Fess did not accept the challenge. He simply reminded the Senate that Senator Harrison, after much bold talk about cutting down appropriations, had voted to increase the Department of Agriculture appropriation bill.

Administration Is Reviewed.

"If no Republican senator will dare do it," Senator Harrison said, "I am going to call the attention of the country to what has been done during the past three years. I want to be fair about it, and if I make any misstatements I want senators on the other side to rise and correct me, and when I shall have finished I want them to have courage enough to rise here upon the floor and discuss the greatness and the achievements of the present administration.

"It will be remembered that the last campaign was known as a whispering campaign; it has now been transformed into a whimpering campaign, and before November next it is going to be a weeping campaign, and the Republican party is going to get exactly what is coming to it."

"Is the senator sure," interrupted Senator Fess, "that it will not be a gnashing of teeth campaign among the Democrats?"

Gnashing of Teeth Scouted.

"The Republicans," replied Senator Harrison, "look too hungry for a Democrat ever to gnash his teeth when he looks at them. No, there will be no gnashing of teeth among the Democrats. The American people are pretty much aroused, and they will attend to the Republican party at the proper time."

Senator Harrison then began his "review." He recalled the unfavorable statements that Fess, Vice President Curtis and others made about President Hoover years ago; he recalled their prosperity statements of 1928; he pictured the gloomy interval, and then, he got down to the recent speeches by Republican orators.

Commenting on the speech of Assistant Secretary of the Navy Ernest Lee Jahncke, in which that official said that President Hoover's leadership had made the Democrats "dizzy," Senator Harrison observed:

"Some Democrats may have gone to drink over Mr. Hoover's 'leadership' and 'constructive administration,' and some of them may have been thrown into the very pit of disaster; but you do not get dizzy from what this gentleman in the White House has done. He has taken us in merry-go-rounds, it is true; he has taken us down the slides, so to speak, and we have become a little bit dizzy from that; but not from any qualities of leadership that he has shown."

Norris Makes Sally.

While Senator Harrison was waxing satirical over the comparing of "Superman" Hoover to Abraham Lincoln and George Washington on the birthdays of those two patriots, Senator George Norris (Republican), Nebraska, a bitter foe of the President, interrupted to say:

"There is still another birthday coming, and I think the country will wait with almost breathless interest the coming of that other birthday, when another comparison will be made and greater laurels will be laid upon Mr. Hoover's brow.

"Wait until the twenty-fifth of December, Christmas Day, and listen to the comparisons then." Norris' sally was met with laughter.

STOCK MARKET DEALS PROBE QUICKLY ORDERED BY SENATE

Continued from Page 1.

bers that the list of 1931 and 1932 bears would contain the names of some of the 1928 and 1929 bulls.

In other words, the committee believes and is going to try and determine whether a small group of big time speculators has been "rigging" the market at the expense of public welfare.

No prohibition of short selling, the bear's method of driving down prices, or of the regular and legal practices of the stock exchanges is intended. The resolution of inquiry however, does carry the threat of possible taxation of stock exchange operations as a means of regulation.

There is some dispute over the authority of the Senate to inquire into a State corporation such as the New York Stock Exchange, but Senator Steiwer (Republican), Oregon, incorporated in the resolution of inquiry a statement that it proposed to determine the effect of stock market transaction upon interstate and foreign commerce and upon the National Banking and Federal Reserve systems.

At the other end of the Capitol, a House judiciary subcommittee heard testimony defending the practice of short selling and received a statement from Frank P. Parish, president of the Missouri-Kansas Pipe Line Co., charging raids have been engineered "with the express purpose of destroying competition by bankrupting a rival company."

Statement Put Into Record.

The Parish statement, put into the Record, by Representative Gregory (Democrat), Kentucky, said a bear raid had occurred after his company began construction of a 1,200-mile natural gas pipe line system between the Texas Panhandle and Indiana, and was endeavoring to secure the necessary financing through common stock.

It said that L. E. Fischer, vice president of the North American Light & Power Co., told him in Chicago on June 14, 1930, that unless the proposed line was abandoned, the stock would be raided on June 16.

"Mr. Fischer said that unless I would abandon the Missouri-Kansas Pipe Line Co. project and cause that company to sell all of its gas reserves to the Standard Oil Co. of New Jersey and all of our pipe lines and pipe contracts and construction contracts to H. L. Doherty & Co., the market on Missouri-Kansas Pipe Line Co. stock would be attacked and raided on June 16; that I would be bankrupt and thoroughly discredited and that if I showed opposition I would even be attacked personally and slandered and my family atatcked;* * * that I was not capable of bucking such powerful interests as Standard Oil of New Jersey and Doherty."

Learned Stock Already Attacked.

The statement continued:

"The following day I proceeded to New York. Upon my arrival, however, I learned that our stock market had already been attacked and was under heavy pressure. All my supporting bids, approximately 100,000 shares * * * were filled before I could possibly withdraw them.

"I would not have allowed these large orders to remain in the market in the face of an attack by Standard Oil and Doherty."

The statement said details of the Fischer visit and subsequent events had been furnished the Justice Department, and continued:

"I trust that the story of my company's experience with bear raiders will impress upon the committee the need for strong protection against particularly that type of bear raiding which is committed in direct defiance of the Sherman antitrust act."

The statement said Mr. Fischer offered certain interests in other lines and stated "that before he could offer any more he would have to consult Mr. Christy Payne, vice president of Standard Oil Co. of New Jersey, in charge of its natural gas projects."

Mr. Parish was not present at the hearing. His statement was presented by Representative Gregory as a member of the committee holding hearings on legislation to control short selling.

Charges Gas Companies Afraid.

It said further:

"Certain other natural gas pipe line and utility interests seemingly deny Missouri-Kansas Pipe Line Co. a right to exist, fearing the invasion of natural gas at a fair price and the consequent demoralization of their own exorbitant rates for gas heat. This may be a strong statement, but we stand prepared to prove these assertions before any committee that may be appointed."

Chicago, March 4 (A.P.).—L. E. Fischer, vice president of the North American Light & Power Co., said today that the statement of Frank P. Parish to a House judiciary subcommittee was "so foreign to my recollection of the facts that it amuses me."

"That fellow is certainly giving his imagination full play," Mr. Fischer said. "I'll try to reconstruct that conversation from my office records and determine exactly what I did say to him."

Pets From Abyssinia On Way to White House

(Associated Press.)

A few pet pets are expected at the White House within the next several weeks. A special diplomatic mission is coming from Abyssinia to call on President Hoover with the respects of Emperor Haile Selassie. The emperor and his predecessor normally have sent such gifts as lions, giraffes, zebras along with the missions. One shipment of giraffes to the President of France had to be tied down on flat cars to get through the railway tunnels.

Luckily, the White House doesn't have to keep the pets in the back yard, as the National Zoo always has room for a few more.

Senate Favors U. S. Aid For Bridge Approaches

(Associated Press.)

A change in existing laws to permit use of Federal aid funds on approaches to State-owned toll bridges was agreed to by the Senate yesterday as an amendment to the Agricultural Department appropriation bill.

The amendment was by Senator Barkley (Democrat), Kentucky, who argued that the present law was intended to prevent use of Federal funds for approaches to privately-owned toll bridges, and not to those built by State highway commissions.

Whether you want to buy or sell, use a Post Classified Ad. Just phone Nat. 4205.

ROAD FIRM INDICTED ON U. S. TAX CHARGE

Alleged Unreported Sums to Politicians Claimed; Old Law Is Invoked.

(Associated Press.)

Utilizing a section of the Internal Revenue law never before invoked, the Government yesterday attacked income tax irregularity from a new standpoint.

It secured the indictment of W. L. Pearson, of Houston, Tex., and W. L. Pearson & Co., of Corpus Christi, Tex., for omitting to report payments made to Texas county officials and politicians.

Charging Pearson and his company with violating section 148 of the 1928 revenue law the Internal Revenue Bureau succeeded in having them indicted on sixteen counts.

They are alleged to have neglected to report payments to eleven officials of Hidalgo and Duval Counties made as "commissions" by the company and its president in securing road building contracts. Pearson and an employe of his company, a politician, a contractor, an accountant and the officials, were alleged to have been paid $1,593,372.

The 1928 revenue act requires that any person or firm paying any person $1,500 or more in any year must file a true and accurate account of the payments with the Commissioner of Internal Revenue in Washington.

Handled by Intelligence Unit.

Agents of the intelligence unit of the Internal Revenue Bureau, the division that secured the conviction of Al Capone and some of his Chicago gangster companions, worked up the Pearson case.

The Government alleges that neither Pearson nor his firm filed such an accounting. Conviction for omitting to file, upon information, is punishable with a year's imprisonment or a $10,000 fine, or both. Violation is classified as a misdemeanor.

The persons who received the payments were not indicted. Two of them have died since the money was alleged to have been paid in 1928. A. Y. Baker, who was sheriff of Hidalgo County in 1928, and who died in 1930, was alleged to have been paid $668,000 while Archie Parr, a Texas State senator, was alleged to have received $100,000, and Thomas Y. Pickett, a Dallas accountant, $103,144. Pearson was charged with having received $369,097, and it was alleged smaller amounts went to five county commissioners of Hidalgo County, a county judge of Duval County, a county judge of Hidalgo County, and lesser officials. O. B. Archer, a Hidalgo County politician, who died in 1928, was said to have been paid $37,500.

Pearson Wealthy Contractor.

Houston, Tex., March 4 (A.P.).—W. L. Pearson, indicted today in Washington for alleged failure to inform the Internal Revenue Bureau of certain payments to sixteen persons, is a wealthy south Texas road contractor.

Pearson and his associates built many of the roads in Hidalgo County, in the Rio Grande Valley of Texas, and the contractor often was involved in the bitter political factionalism that gripped Hidalgo County for years prior to the death of Sheriff A. Y. Baker, who described himself as the leader of the "regular Democrats" in the county.

Senator Archie Parr, of Benavides, mentioned as a recipient of funds from the W. L. Pearson Co., has been a Texas political power for many years.

Right to Fix Prices In War to Be Asked

War Policies Body to Seek Constitutional Power for Congress.

(Associated Press.)

A constitutional amendment to give Congress absolute powers to fix prices in war time will be asked by the War Policies Commission in its report to President Hoover and Congress.

The recommendation for such an amendment was decided upon after Attorney General Mitchell had ruled that without it price-fixing either by Congress or the Executive in war time would be subject to judicial review.

Until the amendment becomes a part of the Constitution, temporary price-fixing legislation under existing laws will be recommended for the interim.

Hoover Congratulated And Reelection Forecast

Charleston, W. Va., March 4 (A.P.). Congratulations upon the third anniversary of his inauguration were wired to President Hoover today by Walter S. Hallahan, Republican national committeeman for West Virginia, with a prediction that he would again be inaugurated for a second term next year.

"Three years through which you have passed in the Presidency have been fraught with many perilous situations of world-wide proportions," the telegram said. "Through it all you have accepted your great responsibilities in a way that has enshrined you in the hearts of the American people. There is abundant evidence that the clouds are rolling by and the skies are clearing."

Campaign Slur Apology Made to Maj. Herridge

Ottawa, March 4 (A.P.).—G. H. Gordon, of Peterboro, today apologized before a parliamentary committee for statements he made at a political meeting in Hamilton January 6 charging that Maj. W. D. Herridge, brother-in-law of Premier Bennett, had been in the pay of the Canadian government as legal adviser and was appealing a case for the Canadian government while abroad on his honeymoon.

He explained that he had been misled by information which came to him from a source which he had considered reliable.

Representative Collier Leaves Naval Hospital

(Associated Press.)

Representative J. W. Collier, of Mississippi, chairman of the House ways and means committee, has been discharged by the Naval Hospital, where he has been ill for several weeks.

Collier collapsed in his office on January 30. It will be a fortnight before he resumes his duties.

WOODWARD & LOTHROP
10TH 11TH F AND G STREETS

Today—Last Day to Save in The

1880 50ND 1932

ANNIVERSARY SELLING

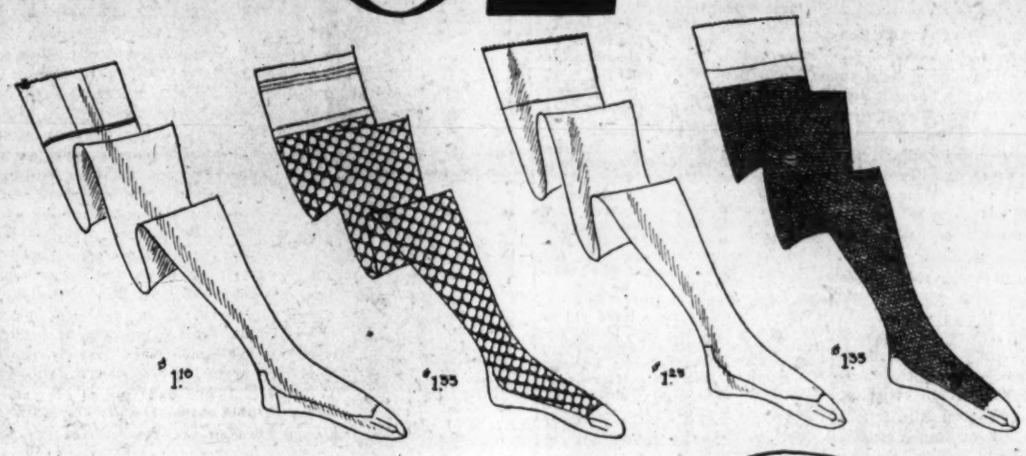

Exclusive Granite and Jane Wandl Hose

Granite Silk Hose, $1.10
(3 pairs, $3.15)

All-Silk Chiffon with plaited toe; semi-sheer silk hose; lisle reinforced.
Silk Chiffon Hose; semi-sheer silk hose with lisle hem and sole (3 pairs, $2.40).....85c
Original Granite service silk hose (lisle hem and sole). Also in shorter lengths (3 pairs, $3.45).....$1.20
Service Silk in outsizes (3 pairs, $3.90).....$1.35
All-Silk Semi-Sheer and new Krinkle-Knit Dull Sheer Chiffon Hose (3 pairs, $3.90).....$1.35
Granite Mercerized Lisle Hose.....68c; (outsize, 78c)

Jane Wandl Silk Hose
$1.35 (3 pairs, $3.90)

Jane Wandl "Sheenless Sheer" Chiffon, and fine and medium lace mesh hose.
Service-Sheer Silk Hose; plaited sole and toe (3 pairs, $2.85).....$1
Grenadine All-Silk Chiffon and Semi-Sheer Silk Hose with plaited sole, and service silk, lisle reinforced (3 pairs, $3.30).....$1.15
Jane Wandl All-Silk Chiffon with plaited sole and toe, (3 pairs, $2.40).....85c
Jane Wandl "Ingrain" All-Silk Chiffon (3 pairs, $4.50).....$1.55

Roman Stripe and Other Hose—Specially Priced

Imported Lisle Hose; Paris clock.....75c
Two Size Mesh Lisle Hose.....68c
Large Fish-Net Silk Hose.....$1.35
Roman Stripe All-Silk Chiffon Hose, with plaited sole; service silk with lisle hem and sole.....85c
"Rograin"—original dull chiffon silk hose.....$1.25
HOSIERY, AISLE 19, FIRST FLOOR

Today—Last Day to Buy Woodward & Lothrop
Quality Silks at These Low Prices

Flat Crepe, 85c yard

45 smart shades in this fine quality washable flat crepe.
Printed Chiffon; in smart new designs; yard.....$1.35
Black Satin Crepe; heavy and lustrous quality; yard, $1.95
Mallinson's Canton Crepe; wanted colors; yard....$1.45
Honan Pongee; in popular colors; yard.....50c
Chinese Tapestry and Drop-Stitch Silk.....$1.35
Rough Crepe Pongee; sports colors; yard.....$1.10
French-finished Lingerie Crepe; black and light shades, $1

Printed Flat Crepe, 95c yard

Wide selection in this lovely crepe; all Spring patterns in large and small designs.
Pure-Dye White House Crepe; 20 shades; yard....$1.25
Tru-Ru Washable Crepe; light and dark shades; yard, $1.65
Pure-Dye Printed Silk; all new Spring designs, yard, $1.85
Colored Shantung; all sports shades; yard.....95c
50-inch Natural Pongee; yard.....50c
Satin Crepe, in black, white, and colors; yard.....$1
SILKS, SECOND FLOOR

Rayon-and-Cotton Printed Crepe and Phlox Voile

Regularly 38c yard—
In The 52nd Anniversary 28c yard

Be sure to buy all you want of these fabrics today for they will automatically be marked back at their regular prices after today. The printed crepe (36 inches wide) in wanted colors and designs—the voile (40 inches wide) is very sheer with dot or floral patterns.

Printed Eponge—one of the smartest fabrics...50c yard
Silk-and-Rayon Twill; 20 shades.....45c yard
All-Rayon Flat Crepe; in pastels; dark shades..58c yard
Printed Rayon Crepe; floral designs.....75c yard
COTTON DRESS GOODS, SECOND FLOOR

Exclusive Laird, Schober & Company and Matrix

Footwear at 52nd Anniversary Prices

Laird, Schober & Company footwear includes one-strap and opera pumps, step-in walking pump and 3-eyelet oxfords. In black or brown kid. $10.45

Five distinctive models from well-known makes, including spectator sports oxfords and pumps, with built-up leather heels, street oxfords and ties, and a smart tongue pump. $6.75

Other Fine Footwear—Specially Priced

Matrix Footwear, exclusively here in Washington — that offers unusual comfort and style. Seven models, including strap pumps and oxfords. $8.45

Six smart models of a fine make, including oxfords, one-strap pumps, decorated opera pumps, and step-in pumps. Some with lizard trim. $7.45
WOMEN'S SHOES, THIRD FLOOR

SOCIETY

Secretary and Mrs. Stimson Guests of Honor At Dinner in the Mexican Embassy; Miss Butler Marries Today

THE FRENCH AMBASSADOR and Mme. Claudel will entertain at luncheon tomorrow in the embassy.

The Chilean Ambassador, Senor Don Miguel Cruchaga Tocornal, will entertain at dinner this evening in honor of the Chief Justice and Mrs. Charles Evans Hughes.

The Mexican Ambassador and Senora de Puig entertained at dinner last evening in honor of the Secretary of State and Mrs. Henry Lewis Stimson. The other guests were the Cuban Ambassador and Senora de Ferrara, the Brazilian Ambassador and Mme. de Lima e Silva, the Chilean Ambassador, Senor Don Miguel Cruchaga Tocornal; the Austrian Minister and Mme. Prochnik, the Bolivian Minister and Senora de Abelli, the Assistant Secretary of State and Mrs. Francis White, the director general of the Pan American Union, Dr. Leo S. Rowe; the Chief of the Division of Mexican Affairs of the State Department, Mr. Herschel V. Jornson; the Military Attache of the Embassy and Senora de Beltran, the Counselor of the Embassy and Senora de Huerta, Lieut. Col. and Mrs. M. Robert Guggenheim, Senorita Cristina Reyes Spindola, Senor George Rublee and the Third Secretary of Embassy, Dr. Enrique Jimenez.

Ambassador and Mrs. Bliss Return From California.

The United States Ambassador to Argentina and Mrs. Robert Woods Bliss have returned from a visit to their parents in California and are guests of Representative and Mrs. Robert Lon Bacon, of New York. They will remain for a week and will be among the guests of Mrs Bacon in her box at the concert Tuesday afternoon, of the New York Philharmonic Orchestra, in Constitution Hall.

The conductor of the orchestra, the British millionaire, Sir Thomas Beecham, is the guest in whose honor Representative and Mrs. Bacon will entertain at dinner Tuesday evening. Mrs. Bacon is in New York for a few days, returning to Washington tomorrow. She went to the metropolis especially to hear Sir Thomas lead the orchestra there yesterday afternoon. He is conducting the same program given on his original New York program Wednesday, and which will be repeated today.

Mrs. Bacon's dinner guests Tuesday will include members from the official circles, Mr. Hans Kindler, conductor of the National Symphony Orchestra of Washington, for which Mrs. Bacon is a member of the Women's Executive Committee, and her house guests, Ambassador and Mrs. Bliss.

Following the dinner, Mrs. Bacon will have a few additional guests to meet Sir Thomas Beecham.

Miss Ethel Peters Butler, daughter of Maj. Gen. Smedley Darlington Butler and Mrs. Butler, will be married today in Philadelphia to Lieut. John Wahle, U. S. M. C., son of Mr. and Mrs. John W. Wahle, of Norwalk, Conn.

Mrs. H. Ewing Wall, of Quantico, Va., will be matron of honor and Miss Margaret Banes, of Villanova, Pa., will be maid of honor. The bridesmaids will be Miss Hope Peters Henry, Miss Margaret Felton Peters and Miss Martha Bent, cousins of the bride, and Miss Constance A. Jones, all of Philadelphia, and Miss Hester Laning, of Newport, R. I.

Former Representative and Mrs. S. Wallace Dempsey will entertain at dinner this evening at the Chevy Chase Club.

Reception on Tuesday For Dr and Mrs. Hauptmann.

The president of the George Washington University and Mrs. Marvin will entertain at a reception at the Washington Club Tuesday evening in honor of Herr Doktor Gerhart Hauptmann and Mrs. Hauptmann, following the address which the eminent German man of letters will give earlier in the evening at a special convocation of the university.

The convocation, which is in recognition of the centennial of the death of Johann Wolfgang Goethe, will take place at 8:30 p. m. in Memorial Continental Hall.

The list of patrons and patronesses for the convocation includes the Ambassador of Germany and Frau von Prittwitz und Gaffron, the Ambassador of Great Britain and Lady Lindsay, the Secretary of State and Mrs. Stimson, the Secretary of the Interior and Mrs. Wilbur, Senator Fess, Senator and Mrs. Bingham, Mrs. Ruth Bryan Owen, the Civil Service Commissioner and Mrs. Campbell, the Commissioner of Education and Mrs. Cooper, Director General Leo S. Rowe, of the Pan-American Union; Mr. and Mrs. Clarence A. Aspinwall, Miss Mabel T. Boardman, the Chancellor of American University and Mrs. Clark, Mr. and Mrs. Frederick A. Delano, Mr. and Mrs. Proctor L. Dougherty, Mr. and Mrs. Wade H. Ellis, Mr. and Mrs. Edward Everett Gann, Mr. and Mrs. Charles C. Glover, jr., Dr. and Mrs. Gilbert Grosvenor, Mr. and Mrs. Christian Heurich, Mrs. Lowell Fletcher Hobart, Dr. and Mrs. Vernon Kellogg, Dr. and Mrs. Charles R. Mann, Gen. and Mrs. George B. McClellan, Dr. and Mrs. John C. Merriam, President William Coleman Nevils, of Georgetown University; Mr. and Mrs. Newbold Noyes, Dr. Herbert P. Putnam, Rector James H. Ryan, of Catholic University; Dr. and Mrs. James Brown Scott, Canon and Mrs. Anson Phelps Stokes and Mr. and Mrs. Merle Thorpe.

Dr. Hauptmann's visit to this country, honoring Goethe's memory, has been arranged by the Carnegie Endowment for International Peace. Arriving in Washington on Monday evening, he will be presented to President Hoover by the German Ambassador at 12:15 on Tuesday.

Miss Kitchin Visiting From North Carolina.

Miss Hesta Kitchin, daughter of the late Representative Claude E. Kitchin, of North Carolina, is the guest of her cousins, Miss Mary Battle and Miss Mildred Battle, at their residence in Kennedy street.

Miss Francesca McKenney, daughter of Mr. and Mrs. Charles McKenney, will leave tomorrow for Hot Springs to pass a week with her cousin, Miss Frances Miller, daughter of Mr. and Mrs. Andrew Miller, of New York. Miss Miller will stop in Washington for a few days with Miss McKenney on their way home.

The marriage of Miss Bess Furman and Mr. Robert B. Armstrong, jr., will take place Friday, March 18, at 9 o'clock, at the home of Representative Ruth Bryan Owen.

Mr. and Mrs. Joseph E. Wholean are traveling on the West Coast and are now in Los Angeles. The latter was formerly Miss Beatrice Henderson, of Washington.

Mrs. Larz Anderson Hostess Today to Soroptimists.

Mrs. Larz Anderson has issued cards for a Colonial tea for the members of the Soroptimist Club of which she is a member, at her home on Massachusetts avenue today from 4 to 7. Receiving with Mrs. Anderson will be Mrs. Nell Hysong, president; Miss Daisy Reed, first vice president, and Mrs. Jewel Downs, second vice president. Introductions will be made by Mrs. Edna Knight Gasch.

Alternating at the tea table will be the past presidents, Mrs. Ruby Lee Minar, Mrs. Ethel Knight Pollard, Mrs. Helena Reed, Mrs. Caroline Stevens, Mrs. Harriett Locher, Mrs. Mary Katherine Lewis and Miss Grace Goodpasture.

Mrs. Catherine Filene Dood will have as her guests at her residence in Georgetown, Mr. and Mrs. George Palmer Putnam, of New York, the latter formerly Miss Amelia Earhart. They will fly down today or tomorrow and will be guests of Mrs. Dodd until Tuesday. Mrs. Dodd will entertain in their honor at dinner on Monday evening.

The following hostesses are entertaining at dinner on Monday, later taking their guests to Mrs. Arthur Lloyd's lecture on "Historic Gardens of Virginia," at the Mayflower at 8:30 o'clock: Mrs. H. H. Hawkins, Mrs. Henry Leonard, Mrs. William C. Huntington, Mrs. Charles Drayton, Mrs. Harold Marsh, Mrs. George Russell Cecil, Mrs. Tucker Brown, Mrs. William D. Sterrett, Miss Anne Moore.

Judge and Mrs. DeForrest Paine will go to the Chevy Chase Club today to spend the spring.

Mrs. William P. Burns had a company lunching with her yesterday at the Carlton.

Mrs. Jesse P. Wolcott, of Port Huron, Mich., has joined Representative Jesse P. Wolcott here in Washington, together with their young son, Jesse P. Wolcott, jr., and Mrs. Lillis B. Wolcott, mother of the representative.

They have taken an apartment at 2540 Massachusetts avenue northwest, where they will reside for the remainder of the session of Congress.

Mr. and Mrs. Victor House, of New York, are passing some time at the Carlton.

The Commandant of the Army War College and Mrs. William Durward Connor will not observe their usual day "at home" tomorrow.

Mrs. Dallett Wilson was hostess to a company of six at luncheon yesterday at the Carlton.

A large number of the debutante and postdebutante group, together with their escorts, will attend a subscription dance tonight at the Fairfax Hunt Club, Sunset Hills, Va., being given by Mr. Smith Bowman, jr., and Mr. John M. Lynham. Several small dinner parties will be given here before the party, the young couples motoring to the Virginia club later in the evening. Among the patronesses are Mrs. Adam Martin Wyant, Mrs. Jouett Shouse, Mrs. Edgar Hardwicke Lynham, Mrs. Arlon V. Cushman and Mrs. A. Smith Bowman.

"Life" Sermon Theme At Asbury Church

Dr. J. J. Rives, pastor of Francis Asbury Methodist Church South, announces a program of evening sermons to begin tomorrow and to continue through May 8, on the general theme: "What is this thing we call life?"

It is announced that this is "a serious, scientific and Christian study" of such questions as: "Why are we here and whither are we bound?"

COLORED CHURCHES.

Dr. James L. Pinn, pastor of Good Will Baptist Church, will preach on "Crispus Attucks, the Hero of 1770," tomorrow morning.

Dr. R. W. Brooks, pastor of Lincoln Congregational Temple, will preach on "Mastering Life," tomorrow morning.

At the evening hour the Rev. William D. Battle, pastor of Galbraith A. M. E. Zion Church, will preach on "Loving Christ Best."

Will Review Book on Healing.

"Spiritual Healing and the Holy Communion," a book written by the late Canon Douglas, who was former rector of St. John's Episcopal Church, will be reviewed at the Christian healing service in the Church of St. Stephen's and the Incarnation Tuesday morning at 10:30 o'clock.

Will Preach in Chevy Chase.

Dr. J. Phelps Hand, pastor of Wesley Methodist Church on Connecticut avenue, will preach at the union services of the Chevy Chase churches to be held tomorrow night in All Saints' Episcopal Church.

At Ninth Street Christian.

The Rev. Clifford H. Jope, pastor of the Ninth Street Christian Church, will preach tomorrow morning on "The Moral Aspect of Faith." At the evening service Charles Kocher will furnish special music.

Theme at Gunton Temple.

Dr. Bernard Braskamp, minister of Gunton Temple Memorial Presbyterian Church, will preach tomorrow morning on "Christianity's Creative Capacity."

At Washington Heights Presbyterian.

Dr. John C. Palmer, minister of Washington Heights Presbyterian Church, will preach tomorrow morning on the theme, "Many Infallible Proofs."

Returned From Mexico

Underwood & Underwood.

MRS. HUGH D. AUCHINCLOSS, one of the prominent hostesses in Washington and New York society, who has returned to her Washington home after spending considerable time in Mexico.

Bishop Calls Christian Love Mightiest Force in World

"From the worldly standpoint, to talk about love as a practical force is a visionary and futile thing to do," the Right Rev. Robert E. L. Strider, Bishop Coadjutor of West Virginia, said yesterday from the pulpit of the Church of the Epiphany, at the noonday Lenten service before his departure for his diocese.

"Nevertheless Christian truth has very often sounded like foolishness to the world," the bishop said. "Christian love does not mean an unquestioning affection for everybody. Even Jesus discriminated in his love. Love has sometimes been thought a weak, effeminate thing, but in reality it is the mightiest force in the world. The love of God expressed in the Cross is the only force which can destroy human sin.

"Christian love consists of two elements, faith in the divinity of man and the disinterested service of man. This conception finds expression in the Cross of Christ because that Cross indicates that God deathlessly believes in us and is willing to serve us to the uttermost.

"Christian love finding its place in the hearts of modern people is the only solution of the world's problems. The driving power of human motion must cease to be self-enrichment or self-advertisement, and must become faith in God and man plus disinterested service."

Blessing for Sorrowing Lenten Special Topic

Dr. Frederick W. Perkins, minister of the Universalist National Memorial Church, is taking for his special Lenten theme tomorrow the subject: "The Blessing for the Sorrowing." This is another of the group of special sermons which Dr. Perkins is preaching on the Beatitudes.

The choir, under the direction of Dr. Albert W. Harned, Wednesday evening at 8:15, will give a complete program of music, at which some of the great musical compositions will be sung.

St. Andrew's Church Has Children's Service

St. Andrew's Episcopal Church, through its rector, the Rev. A. J. Wilder, is ministering to the children of its community with a special service on Friday afternoon at 4:30 o'clock. At the next children's service the music will be by the children's vested choir.

The rector will deliver an address on "Moses." Parents are requested to come with their children to this service. It is open to all children.

Dr. Snyder to Preach On "Is There a Hell?"

"Is There a Hell?" a subject that has bothered man no end for a long time. Dr. Henry W. Snyder, minister of St. Paul's Lutheran Church, will preach on this subject tomorrow evening.

Before the sermon ten minutes will be devoted to the question box, when the minister will answer the questions placed in the box.

Smith College Professor To Preach at Howard U.

Dr. S. Ralph Harlow, professor of religion and biblical literature, Smith College, Northampton, Mass., will address students and friends of Howard University at the religious services at 11 a. m. tomorrow morning in Andrew Rankin Chapel.

Representative Frazier to Teach.

Representative Ralph Fulton Frazier will teach the Berea Bible Class and Vernon Lowrey the Mooney-Baraca class for men at the Fifth Baptist Church tomorrow morning. At the evening hour the pastor, Dr. John E. Briggs, will preach on "The Compensations of Depression."

Dawn Subject of Sermon.

The Rev. Hulbert A. Woolfall, rector of St. Mark's Episcopal Church, will continue his special Lenten sermons on the theme "Christ's Life in the Light of Modern Problems" at the morning service tomorrow. His subject will be "Dawn."

Life's Second Chance Topic.

The Rev. Walter M. Michael, pastor of Eldbrooke Methodist Church, on Wisconsin avenue, will preach on "Life's Second Chance," tomorrow evening.

French Service at St. John's.

The French Congregation of Washington, which meets every Sunday afternoon at 4 o'clock at St. John's Episcopal Church, will hear its pastor, Dr. Florian Vurpillot, preach on "Une heure critique."

Will Speak at Central Union Mission.

The Rev. E. O. Clark, pastor of the Chevy Chase Baptist Church, will be the speaker tomorrow night in the chapel of the Central Union Mission, at 613 O street northwest.

Resurfacing of 12 Streets Is Ordered

Preliminary Work Begins as Actual Paving Is Set for Spring Project.

Resurfacing of twelve streets by the replacement method was ordered yesterday by the District Commissioners upon recommendation of Capt. H. C. Whitehurst, director of highways, although the actual work will not be started until the spring activities get under way.

The ordering of the streets is necessary, Capt. Whitehurst explained, so that the Highway Department may do the preliminary engineering work and advise other departments with regard to underground work. The streets ordered are:

Fourteenth street, Water street to Highway Bridge southwest; Twenty-fifth street, Virginia to Pennsylvania avenue northwest; G street, Twenty-second street to Virginia avenue northwest; North Capitol, Louisiana to Massachusetts avenue; D street, First street to Massachusetts avenue northeast; Eighteenth street, E street to Pennsylvania avenue northwest; Mount Pleasant street, Sixteenth street to Park road northwest; U street, Ninth to Tenth street northwest; F street, Twenty-first to Twenty-second street northwest; F street, Third to Four-and-a-half street southwest; Florida avenue, Seventh to Ninth street northwest; Nichols avenue, Sheridan road to north end of concrete southeast.

Bicentennial Body Gets Parade Stands Permit

The District Commissioners yesterday gave the District Washington Bicentennial Commission permission to erect eight reviewing stands on Pennsylvania avenue so that they may be available for the numerous parades scheduled this year.

Seats for the stands are to be sold, according to a letter to the Commissioners from Dr. George C. Havenner, executive vice chairman. The Bicentennial Commission is authorized to have the stands constructed because of its recent incorporation permitted by the special act of Congress.

Two Lenten Themes At Georgetown Lutheran

The Rev. Harold E. Beatty, pastor of Georgetown Lutheran Church, preaches twice tomorrow on Lenten themes. His morning subject will be "Two Hundred Pennyworth."

During Holy Week there will be preaching at this church every evening through Thursday. The special preachers will be: The Rev. Gerhard E. Lenski, the Rev. George H. Eveler and the Rev. Luther H. Waring.

Will Address Adult Forum.

Dr. R. R. Spencer, of the Federal Public Health Service, will address the Adult Forum of the Mount Pleasant Congregational Church at 10 o'clock tomorrow morning. He will speak about "The Bacterial World."

Temptation Topic of Vicar.

Dr. Francis Yarnall, vicar of Epiphany Chapel, Twelfth and C streets southwest, will continue his Sunday evening sermons on the Lord's Prayer tomorrow, with a sermon on "Lead Us Not Into Temptation."

Every telephone in Washington is a branch agency for Post Classified Ads. Just call National 4205 and pay later.

George Washington Essay Contest News

109 Theses Received in One Mail; Theater Party Tickets Ready.

One hundred and nine essays came in on the first mail yesterday to The Post Essay Editor from entrants in The Post George Washington Essay Contest eager to get their contributions in the hands of the judges as soon as possible.

The flood of essays is now reaching its height and many of the schools where practically all the students are participating in this essay contest are sending in their entries en masse, so to speak. From the Park View School yesterday came an interesting group of essays, all neatly written and properly attested by the teachers in charge of the young competitors. While the entrants have until midnight of March 14 to submit their essays, yet The Post Essay Editor urges that all essays now prepared be turned in at once in order that the sorting into age groups may go forward as fast as possible.

In this way the work of judging the essays may be reached sooner and therefore the announcement of the prize winners be made earlier.

As the contest nears its close The Post Essay Editors and others permitted to view the essays submitted are more and more impressed by the general excellence of the entries. The judges will have quite a task in selecting the 108 prize winning essays. The Post Essay Editor is happy to report also that more neatness and care is being taken in the preparation of the essays.

Today the distribution will begin to entrants in The Post Essay Contest of tickets to the big show to be given at the Rialto Theater next Saturday morning at 9:45 o'clock, in honor of the Essay Contest through the courtesy of the Rialto Theater management.

These tickets are distributed free of charge to entrants in The Post George Washington Essay Contest and members of The Junior Post clubs.

Distribution of the tickets will begin today at 9 a. m. and will last until 1 p. m. in the office of The Junior Post, on the fifth floor of The Washington Post Building.

Boys and girls unable to call in person for their tickets are requested to send a self-addressed, stamped envelope for them.

Children under 10 years of age may bring an escort with them.

Among the splendid films to be seen at the big show one is called "Racing Youth," and portrays a thrilling automobile race. There will be comedies and other feature films as well.

An additional feature of the Rialto Theater program next Saturday will be the music of the Elks Boys Band. This organization is sponsored by Washington Lodge, No. 15, Benevolent and Protective Order of Elks, and numbers approximately 75 uniformed boys, who are all accomplished musicians. Their services have been donated by the Elks as a tribute to the memory of George Washington and in recognition of the efforts of The Washington Post to induce study of his life and accomplishments through The Post's original Essay Contest.

Additional Washington Compositions Received

Among the essays received yesterday were those from Frederick Bach (age 11), 20 T street northwest; Madeliene Specht (age 12), 1807 Lincoln road northeast; Martin Maloney (age 11), 62 K street northeast; Richard Johnson (age 13), 1711 B street southeast; Paul Donohue, 159 Kentucky avenue southeast; William Collins (age 12), 15 Seventh street northeast; June Frazier (age 15), 322 Sixteenth street southeast; Bernard Simms (age 14), 424 Fifteenth street southeast; Marguerite Tredway, 1322 Corbin place northeast; Marion McGinley (age 12), 716 Sixteenth street southeast; Rita Lockwood (age 13), 519 Tennessee avenue; Veronica Gillin (age 11), 22 Ascot place northeast; Lawrence Lucas (age 14), 231 Twelfth street northeast; Edward Donnelly (age 13), 1334 E street northeast; Helen Callow (age 13), 304 Sixteenth street southeast; Alice Benton (age 12), 1705 C street northeast; Mary Teresa Payne (age 12), 1507 S street southeast; Anna Lennon (age 12), 204 Kentucky avenue southeast; Margaret Fleming (age 11), 1527 D street southeast; Mary Einlack (age 13), 1722 A street southeast; Francis O. Lone (age 13), 144 Thirteenth street southeast; Mary T. Dyer (age 10), 1803 A street southeast; John Hammett (age 10), 214 Sixteenth street southeast; Frances Reeves (age 9), 1534 Massachusetts avenue southeast; William J. Kimmell (age 9), 241 Tennessee avenue northeast; Joseph Gathright (age 9), 1711 C street northeast; Joseph Klinkwixz (age 12), Fifteenth and East Capitol streets southeast; William Oley (age 10), Fifteenth and East Capitol streets southeast; George J. Cross, jr., (age 10); Marion Garner (age 9), 1634 G street southeast; Mary Ann Ferguson (age 10), 133 Kentucky avenue southeast; Angeline De Giorge (age 9), 1615 A street southeast; Laurence Jarvis (age 10), Bladensburg, Md.; Robert Hitte (age 8), 245 Fourteenth place northeast, and Richard Darby (age 8), 340 Fifteenth street southeast.

Bishop Freeman Opens Community Chest Drive

The Community Chest annual campaign of Winston-Salem, N. C., was opened Thursday with an address by Bishop James E. Freeman, who returned from the North Carolina city yesterday. Bishop Freeman had been invited to speak at the opening meeting of the campaign by S. Clay Williams, president of a Winston-Salem tobacco manufacturing company, the leading industry of that city.

Dr. Rasmussen Speaks On Prayer Tomorrow

Dr. Carl C. Rasmussen, pastor at Luther Place Memorial Church, will continue his series of sermons on prayer tomorrow morning at the 11 o'clock hour. His theme will be "The Secret of Prevailing Prayer."

The fourth in a series of Lenten sermons on "The Sins That Crucified Christ" will be given at the 8 o'clock worship hour, when Dr. Rasmussen will preach on "Insensibility."

Mission of Jesus Topic At Central Presbyterian

At Central Presbyterian Church, the pastor, Dr. James H. Taylor, will preach both morning and night. The theme in the morning will be "The Mission of Jesus." At night the topic will be "The Law of Compensation."

Representative Haugen to Speak.

Gilbert N. Haugen, veteran member of Congress from Iowa, will address the Harrison Bible Class of the Congress Street Methodist Church tomorrow morning. His subject will be "Jesus Dignifies Lowly Service.' M. E. Milstead will teach the class.

Boned-Shad Shad-Roe
74th Year
Harvey's
FAMOUS RESTAURANT
1107 Connecticut Ave.

Saturday Night Special
Southern Fried Chicken and Hot Biscuits
75c
This week's suggestion. T-Bone Steak
65c
IMPORTANT.
In response to many requests the Grill Room will be open as a cafeteria in connection with our service dinner, with many popular priced meals, starting
Monday Evening, March 7
The Collier Inn
COLUMBIA RD. at 18th ST.

Among Our Selections in
NEW Pottery Table Lamps

18 Inches Tall
Shade, 13 Inches
$3.75
COMPLETE
The urn shaped Pottery Base comes in colors of Ox Blood, Matt Green, Tangerine, Bisque or Ivory. The Shade has an appliqued design of contrasting hue. A most attractive value.

DULIN & MARTIN
Connecticut Ave. and L
Serving Washington for Over Three-quarters of a Century

. . . Black
retains its popularity in
Spring Coats
. . . and one of the many attractively individual coats to which we direct your attention is a 98.50 Black Coat with a gorgeous 2-skin Silver Fox cape collar with tie effect and novel slashed pouch sleeves.
Rizik
Brothers
1213 F STREET

Get FREE Tickets TODAY . . .
AT THE WASHINGTON POST
For The
RIALTO THEATER
Washington Post-George Washington

Essay Contest Celebration
SATURDAY, MARCH 12, at 9:45 A.M.
at the
Rialto Theater—713 9th Street N. W.

Every boy and girl who has entered an essay in The Post contest is entitled to a ticket that will also admit a companion or adult guardian. Similar tickets will also be given to members of The Junior Post Writers' Club, the Knighthood of Youth and the George Washington Junior Citizens. . . . Simply call at the offices of The Post, give your name, and your tickets will be handed you.

This motion picture entertainment has been especially arranged by the Rialto Theater and The Washington Post to reward contestants in The Post's original George Washington Essay Contest. . . . A full length feature picture—full of action, thrills, and good clean fun will be presented, together with a number of special features. . . . Watch The Post for announcement of the name of this great film . . . Slim Summerville will be the headliner—that's all we can tell you now . . . Don't wait! Tickets are limited! Make sure that you get yours today!

(Tickets will be mailed to out-of-town contestants who enclose a self-addressed, stamped envelope with their request.)

Tickets Will Be Distributed From 9 A. M. to 1 P. M. Today at the Offices of

The Washington Post
"The Capital's Greatest NEWSpaper"

GREAT REVIVAL DUE, GLAZEBROOK STATES

Physician Layman Declares His Belief After Traveling 80,000 Miles.

The Church Editor of The Post has received the following letter from Dr. Larkin W. Glazebrook, 3022 P street northwest, called forth by an article on the church page last Saturday concerning the activities of laymen in active religious work:

"I have just read your article entitled 'Laymen Preaching' in this morning's paper. I am just home from a month's missions all over western and northern Texas, and was impressed with what you said. I am the lay evangelist of the Protestant Episcopal Church, having given up my career as a surgeon and physician here four years ago. Since that time I have traveled more than 80,000 miles all over this country, speaking to men and women in more than 700 churches; also to civic groups, colleges, high schools, men's and women's clubs, as well as in groups of other denominations.

Feshioned Religion Needed.

"I am absolutely convinced that nothing is more necessary, compelling and needed today, by all people, than the old-fashioned religion, taught by Jesus of Nazareth 1,900 years ago. The world is not only hungry for it, but is demanding something which will encourage them at such a time as this. Too long we have left testifying for Him to a comparative small group of ordinary bishops and clergy. His final command was not given alone to such a group, but to His lay followers as well. It is, therefore, time that we laymen and women realize that His program is equally a challenge to us.

"A great revival is due, and will come when this fact is better understood. I am thankful to say that already many like those mentioned by you are doing such valiant service for their Master. More, many more, however, are needed to bring His kingdom on earth as it is in heaven. We are not thinking in terms of emotionalism or an easy, insipid, effeminate, you shant-do-this-and-that repressed religion, but one that will challenge the heroic in the men and women today to whom the heroic appeals.

Must Exercise Choice.

"A great laymen 4,000 years ago, addressing a great assembly of God's chosen people, who were lukewarm, frankly stood up before them and said this: 'How long halt ye between two opinions; if the Lord be God, serve him; if Baal (the world), serve him.' This is the inquiry which those who profess and call themselves Christians should be willing to ask enthusiastically today. Men and women today are demanding a workable religion, exemplified on Monday and Saturday as well as on Sunday, by those who profess and call themselves Christians.

"Ask my friends, those fine golf players and contract bridge players, if I am not right. With such a group ready to follow sane religious leadership, the world can be brought to His feet by love of Him. He was not a namby pandy, sissy, but a man who went about doing good, eating and dining with sinners (they were as prevalent in His day as they are now), who when they realized the genuineness of His life forsook all and followed Him. They will do the same today. He does not expect us to be too good, but simply try to be better after contact in His presence (today He can be seen and felt in the lives of many of His real followers)"

Young People's League Dinner Next Wednesday

Young People's League members, representing 39 churches in the Presbytery of Washington City, which includes, in addition to the Capital, Clarendon and Manassas, Va., Hyattsville and Kensington, Md., and 14 other nearby towns, will hold a dinner meeting at the Western Presbyterian Church, of which the Rev. J. Harvey Dunham is pastor, Wednesday evening, March 9.

The Rev. Frank Getty, director of the Young People's division of the Presbyterian Board of Christian Education, Philadelphia, Pa., will attend the dinner and address the league members on the particular problem of young people's groups.

Lenten Music to Be Sung By A Capella Choir

Sacred music appropriate to the Lenten season will be sung by the A Cappella Choir of the First Congregational Church at the second annual concert by this musical organization on the evening of Friday, March 11, at the Hotel Mayflower.

Anthems and chorales composed by Johann Sebastian Bach, Tschaikowsky, Damrosch and Harvey Gaul; Gretchaninoff, Palestrina, Vulpius-Dickinson and Christiansen are included among the sacred ensemble numbers that have been selected by Mrs. Ruby Smith Stahl for this concert.

Takoma Park Class Banquet on Tuesday

The James Bible Class of Men, of Takoma Park Baptist Church, will hold their annual banquet on Tuesday evening at 6:30 o'clock. A turkey dinner will be served by the Ladies' Aid Society and a male quartet consisting of Messrs. E. T. Boylan, R. L. Collison, M. B. Reynolds and R. L. Whitman will sing.

The speaker of the evening will be Dr. A. A. Stockdale. Mrs. E. D. Hodge will give several readings.

Albright Memorial Will Begin New Year

Albright Memorial Evangelical Church begins its new year tomorrow. It is expected that every family in the congregation will be represented at the services, which will be appropriate to the anniversary.

The minister, the Rev. George E. Schnabel, will preach morning and evening; in the morning on the Lindbergh baby kidnaping and in the evening on science and God.

'Hoarding' Sermon Text At First Congregational

Dr. Allen A. Stockdale, minister of the First Congregational Church, will preach on a very timely theme, "Hoarding."

The evening service will be given over to the young people, who will present a religious drama.

Chicago Cleric to Direct Prayer Conferences Here

Beginning this evening and continuing until Sunday, March 13, the Rev. E. M. Wadsworth, director of the Great Commission Prayer League, Chicago, will conduct prayer conferences in Washington.

Mr. Wadsworth's plans call for the holding of conferences in the following churches on the dates listed:

Today—Prayer meeting, The Open Door Church, 307 D street northwest, 8 p. m.

Tomorrow—Preaching service, The Open Door Church, 307 D street northwest, 11 a. m. Prayer service, Young People's Fellowship, Vermont Avenue Christian Church, 1310 Vermont avenue northwest, 3 p. m. Preaching service, Wisconsin Avenue Baptist Church, Forty-second street and Fessenden (near Wisconsin avenue), 8 p. m. Radio WJSV for the Rev. H. B. Brenner, 10:30 p. m.

March 7—The Baptist Minister's Conference, Calvary Baptist Church, Eighth and K streets. The Methodist Preachers' Meeting, Methodist Headquarters, 100 Maryland avenue northeast. Moody Bible Institute Alumni and friends, Central Union Mission, 613 C street northwest, 7:45 p. m.

March 8—Maryland Avenue Baptist Church, Fourteenth and Maryland avenue northeast, 2 p. m. and 8 p. m. (Prophetic Conference, 8 p. m.).

March 9—Eldbrooke Methodist Episcopal Church, Forty-first and Wisconsin avenue northwest, 2 p. m. and 8 p. m.

March 10—Fourth Presbyterian Church, Thirteenth and Fairmont streets northwest, 2 p. m. and 8 p. m.

March 11—Radio WJSV for the Rev. H. B. Brenner, 10:30 a. m. Temple Baptist Church, Tenth and N streets northwest, 2 p. m. and 8 p. m.

March 13—Fifth Baptist Church, E street near Seventh southwest, 11 a. m. First Brethren Church, Twelfth and E streets southeast, 8 p. m.

Dr. Wilfley Plans Pre-Easter Talk

Will Address Adult Church School at National City Tomorrow.

Dr. Earle Wilfley, minister emeritus of the National City Christian Church, will give a pre-Easter talk at the opening exercises of the adult department of the church school at 9:45 tomorrow in the auditorium of the National City Christian Church. At the same hour, Dr. Harmon, minister, will address the elementary division in the Sunday school house on Vermont avenue, and Miss Genevieve Brown, assistant to the minister, will speak before the youth's division in the Sunday school room of the Vermont avenue church.

At the 11 o'clock service Dr. Harmon will speak on "Our Colossal Task." The evening service at 8 will consist of a musical program including trumpet solos, chorus selections and a contralto and tenor duet, followed by a short informal talk by the minister.

Beginning tomorrow the senior and intermediate departments of the church school will meet in the auditorium of the Vermont avenue church, and the Nonpareil C. E. Society on the third floor of church annex No. 1. These changes are made necessary by the closing of annex No. 2, which will be used hereafter for other purposes.

Program for Thursday At Covenant-First

Dr. Albert Joseph McCartney, minister of the Covenant-First Presbyterian Church, is giving a series of Lenten sermons on Thursday evenings at the prayer meeting on the Twelve Apostles. This coming Thursday evening will be a service in preparation of communion, which will be Sunday March 13. The following Thursday, subjects are:

"A Christianized Capitalist," "Philip, a Very Ordinary Man," "Nathanael, the Mystic," "The First Martyr Apostle," "A Man With Dangerous Tendencies," "A Great Apostle of Love," The Apostle of Whom We Seldom Hear," "The Candidate for the Place of Judas and the Apostles in Legend," "Art and Literature."

Program Announced At Georgetown Church

In addition to the children's story sermon tomorrow morning, the Rev. Frank S. Niles, minister of Georgetown Presbyterian Church, will preach on "Mary at the Feet of Jesus."

Prior to this service, at 10 o'clock, the communicants' class will meet for instruction.

On Thursday evening Mr. Niles will give a Lenten talk on the subject: "In the Garden."

Dr. Pierce Will Preach On Healing by Christ

"Did Jesus Heal the Sick?" is the subject upon which Ulysses G. B. Pierce, minister of All Souls' Church (Unitarian), Sixteenth and Harvard streets, will preach at the 11 o'clock Sunday morning service.

In the afternoon at 5 o'clock, Lewis Corning Atwater, organist, will assist in a program of Bach music, by Flora McGill Keefer, messo-contralto.

Dr. Hollister to Preach On "Prayer" Tomorrow

Dr. J. H. Hollister, minister of Chevy Chase Presbyterian Church, will preach on "Prayer" tomorrow morning.

At the union Lenten service in this church on Thursday evening Dr. Russell W. Bowie, rector of Grace Episcopal Church in New York, will be the preacher.

Lecture Delivered 4,896 Times.

Capt. Frank M. Wells, a former chaplain in the United States Army, will deliver a lecture at Temple Baptist Church next Thursday evening on the subject, "Jerusalem Under the Turks." This lecture has been delivered 4,896 times. The lecturer spent a year in the Holy Land and has been a student of its problems and its history. The lecture is free.

"Pilate" Sermon Topic.

The Rev. Meade Bolton MacBride, rector of Grace Episcopal Church, in the Southwest section, will preach tomorrow morning on the text: "And Pilate said, what is truth?"

Bishop to Preach On Lenten Theme

Significance of Season Will Be at Evensong by Dr. Freeman.

Bishop James E. Freeman will preach another sermon, dealing with the significance of the present Lenten season, at the People's Evensong at 4 o'clock tomorrow afternoon in the Bethlehem Chapel of Washington Cathedral. His sermon will be broadcast over WMAL.

The fourth weekly series of Lenten lectures following the evensong services at 4 p. m. in the Bethlehem Chapel will be given on Tuesday, Wednesday, Thursday and Friday. The Rev. Raymond L. Wolven will lecture on Tuesday afternoon on "Does the Church Believe in Conversion?" On Wednesday afternoon, which is set aside for clergy of the diocese, the lecturer will be the Rev. Dr. F. J. Bohanan, rector of St. Paul's Church, Rock Creek. The Rev. Arthur B. Rudd will give the lecture on Thursday in his series on "The Six Laws of Happiness as Taught by Our Blessed Lord in the Beautitudes," dealing with the acitve duty of a Christian to his fellow man.

The Rev. Anson Phelps Stokes will be the lecturer on Friday afternoon.

Petworth Methodists Will Greet Converts

Petworth Methodist Church will receive a large number of new members into the church tomorrow morning. They are the fruit of the recent revival held there.

In the evening, at 8 o'clock, the pastor, the Rev. R. L. Wood, will preach the second sermon in the series entitled "The Message and Ministry of Christ in Art," the sermon being based on Zimmerman's celebrated painting, "Christ and the Fisherman."

Dr. G. Ellis Williams, for eight years pastor of this church and who built the present edifice, will preach Thursday evening.

Another Biblical Drama Tomorrow

The young people of First Congregational Church are to present another Biblical drama entitled "James of Galilee," tomorrow evening at 8 o'clock.

The play deals with the calling of James to become a disciple of Christ. The players are: Tudor Whiton, William Taylor, Gail Whiton, Mary Jane Benson, John Homer Smith, Ray McAfee. The epilogue and prologue will be given by Viola Buhrow and the scenes will be announced by Dorothy Blaisdell. The drama is being directed by Miss Nell M. Berghout, director of religious education.

Church Will Celebrate Dedication Anniversary

Tomorrow will be something of a red-letter day at the Washington City Church of the Brethren. It will be the first anniversary of the rededication of the church plant, and every member of the church has been given a special personal invitation to be present.

Dr. F. F. Holsopple, the pastor, will preach in the morning on the theme, "Greater Things," and the presiding elder, Jacob H. Hollinger, will preach in the evening.

Special Lenten Sermons Asked by Young People

In response to the request of the young people of Union Methodist Church, the pastor, the Rev. Herman McKay, will preach a series of Lenten sermons on "What Is the Meaning of Life," beginning tomorrow evening, at 8 o'clock.

The pastor is also holding conversations with the Epworth League during Lent on "The Ethical Value of the Religion of Jesus."

Rev. A. Parson to Speak At St. Columba's Church

The Rev. F. Alan Parsons, rector of the Episcopal Church of the Ascension, will preach the Lenten sermon at St. Columba's Episcopal Church Wednesday evening.

Tomorrow evening the rector, the Rev. E. A. LeMoine, will give the fourth of a series of talks on the Prodigal Son.

Churches Tomorrow Hold Services to Create Work

Tomorrow will be "Work Creation Sunday" in the churches of Washington. In every Catholic and Protestant church in the city there will be made appeals for cooperation on the part of the congregation with the work creation committee, of which Col. E. G. Bliss is chairman, for the purpose of putting unemployed Washington wage earners to work. The work creation committee is a branch of the District of Columbia employment committee.

Leaders in every religious denomination, Protestant, Catholic and Jewish, have promised to aid, and the synagogue leaders have already taken an active part, speaking at their meetings last night and distributing the special church literature prepared by the committee.

E. C. Graham, chairman of the unemployment committee, has stated that funds on hand are barely sufficient to carry on the program of "made" work until April. Col. Bliss pointed out, and stated that Washington has already been thoroughly combed for funds for this purpose. The only other method, Col. Bliss says, is for Washingtonians to rally to the support of their less fortunate brothers by doing now the odd jobs that would normally be done in the course of the year and thus creating work for Washingtonians.

"Churchmen are natural leaders in any campaign looking toward the betterment of conditions for the community," Col. Bliss said, "and that is why we have called upon them to open the campaign, in a sense. We are sending literature outlining just what can be done by the people of Washington, to every church in the city and we are hopeful of excellent results from this distribution Sunday."

A number of sermons, based on this movement, will be given tomorrow.

RELIGIOUS PARLEY TO BEGIN MONDAY

500 Protestants, Catholics and Jews Will Confer on Prejudices.

A conference of 500 outstanding men and women of the Jewish, Catholic and Protestant faiths will begin here Monday morning for a three days' session, to be held at the Willard Hotel. Religious prejudices and ways to allay them will be the subject under general discussion.

Prejudices in textbooks, religious discrimination against job seekers, harmful missionary tactics and other religious "rubs" will be frankly discussed in an effort to bring about mutual understanding among faiths.

Roger W. Straus, of New York; Newton D. Baker and Prof. Carlton J. H. Hayes, of Columbia University, are sponsoring the conference, which is being held under the auspices of the National Conference of Jews and Christians, with headquarters in New York.

Radio will play an important role in the deliberations, the opening session being largely devoted to broadcast addresses by Bishop James E. Freeman of Washington Cathedral, the Rev. Dr. Francis J. Haas, director of the National Catholic School of Social Service at Washington, and Rabbi Abram Simon of the Washington Hebrew Congregation. The intensive three-day program will reach a climax Wednesday night when Newton D. Baker gives a radio address over a Nation-wide hook-up.

"U-table" discussions, similar to those at Geneva, will be held Wednesday. Participating will be such religious leaders as Bishop Francis J. McConnell, president of the Federal Council of Churches; the Rev. Dr. John A. Ryan, director of the National Catholic Welfare Council, and Rabbi Louis Mann, of Chicago.

Other speakers and discussion leaders include Prof. William H. Kilpatrick, of Columbia Teachers College, who will preside over the U-table sessions; C. E. Silcox, of the Institute of Social and Religious Research, Toronto; Prof. Hayes, Prof. Evarts B. Greene, of Columbia University; Dr. Cyrus Adler, president of the American Jewish Committee and the Jewish Theological Seminary, and State Senator Alfred M. Cohen, of Ohio, international president of B'Nai B'Rith.

Altars Crowded With Converts

Revival Spirit Is Reported Growing at National Crusade.

The Rev. Harry L. Collier, in charge of the National Revival Crusade at the Masonic Auditorium, Thirteenth street and New York avenue, announces that the revival spirit is rapidly growing, and that nearly 100 conversions have been reported already, while the altars are crowded nightly. Delegations are coming from nearby States, and it seems certain that standing room only will be the order by tomorrow night.

Evangelist Watson Argue, of Canada, who is conducting the campaign, assisted by his wife, Hazel Argue, will preach nightly next week at the auditorium at 7:45. His subject tomorrow night at 7:30 has attracted wide interest and will be entitled, "Where Are the Dead."

The Wednesday evening services will be broadcast from the auditorium from 8:30 to 9 p. m. over WJSV. Divine healing service will be held Thursdays at 7:45. The "Sunshine Choir" of 150 voices will sing Friday night at the young people's meeting.

99 Men Will Sing Noted Church Song

Dr. William A. Shelton, pastor of Mount Vernon Place Methodist Church South, will preach tomorrow evening on the subject: "What Must I Do to be Lost?" There will be special music by the large choir at both services. A unique service is announced for Sunday evening, March 20, when Dr. Shelton will preach on "The Ninety and Nine." The choir for that service will be composed of ninety-nine men, who will sing the familiar hymn that bears the title of the sermon. Arrangements are being made to have this a very impressive service.

Dr. Shelton's Bible class meets every Monday evening at the church, and is open to the public. On each Thursday evening in this month he will lead a class in mission study.

The choir of Mount Vernon Place Methodist Church will fill a concert engagement Tuesday evening at Annapolis. The music department of the church is also sponsoring a concert to be given by the George Washington University combined glee clubs next Wednesday evening in the church auditorium.

New York Rector Chevy Chase Speaker

The Rev. W. Russell Bowie, rector of the Grace Protestant Episcopal Church of New York City, will be the special preacher at the Chevy Chase Union Lenten service on Thursday evening, March 10, at 8 o'clock in the Chevy Chase Presbyterian Church.

The Rev. Henry Teller Cocke, of All Saints Episcopal Church, will preside. Ministers of the other participating churches will have part in the service.

Christian Science Churches

"Man" is the subject of the Lesson-Sermon in all the Churches of Christ, Scientist, tomorrow. The Golden Text is from Daniel, x:19: "O man greatly beloved, fear not: peace be unto thee, be strong, yea, be strong." Among the citations which comprise the Lesson-Sermon is the following from the Bible: "For we know that if our earthly house of this tabernacle were dissolved, we have a building of God, an house not made with hands, eternal in the heavens." (II Corinthians, v:1.)

The Lesson-Sermon also includes the following passage from the Christian Science Text Book, "Science and Health, with Key to the Scriptures," by Mary Baker Eddy: "The calm, strong currents of true spirituality, the manifestations of which are health, purity and self-immolation, must deepen human experience, until the beliefs of material existence are seen to be a bald imposition, and sin, disease and death give everlasting place to the scientific demonstration of divine Spirit and to God's spiritual, perfect man." (Page 99.)

Popular New York Rector Lenten Speaker

Dr. W. Russell Bowie, well known rector of Grace Episcopal Church, New York City, will be the guest preacher at the lenten services next week in New York Avenue Presbyterian Church. These are held daily, at 12:20, under the auspices of the Federation of Churches.

Dr. Bowie is said to be a popular speaker, both spiritual and dynamic in presentation. He was in a large parish at Richmond, Va., before going to New York seven or eight years ago. There he has made a name for himself as one of the ablest of the city's younger clergymen.

CATHOLICS TO HONOR WASHINGTON MAY 30

Bicentennial Celebration to Be at University Stadium Here.

Catholics of the Archdiocese of Baltimore will hold their celebration in honor of the Bicentennial of the birth of George Washington at the Catholic University Stadium on Decoration Day.

Archbishop Curley has placed the Rev. Louis C. Vaeth, archdiocesan director of the Propagation of the Faith, in charge of the ceremonies. Father Vaeth directed the program of the military mass held in the Baltimore Stadium on Ascension Day, 1930, and in the Catholic University Stadium on Decoration Day, 1931.

The Most Rev. Pietro Fumasoni-Biondi, Apostolic Delegate to the United States; the Most Rev. Michael J. Curley, Archbishop of Baltimore, and the Right Rev. John M. McNamara, Auxiliary Bishop of Baltimore, will attend the celebration, the chief feature of which will be a solemn military mass.

Leaders of the Nation, members of the Diplomatic Corps in Washington, senators, representatives, leaders in the Army and Navy will be asked. A parade will precede the mass.

The Very Rev. John Fenlon, superior of the Sulpician Fathers in the United States, will preach tomorrow on the Washington Catholic Radio Hour.

Miss Florence Yocum, soprano, and Miss Ann Arlen, violinist, will be featured in the musical program. The Boys' Sanctuary Choir will be heard in selected hymns. The musical program is under the direction of Prof. Harry Wheaton Howard.

Insrtuctor From China Speaker in Brightwood

Miss Myra McDade, who has recently returned from China, where she taught in the Baldwin's Girls' School at Nanchang, will speak at Brightwood Park Methodist Church tomorrow evening, at 8 o'clock, under the auspices of the Women's Foreign Missionary Society.

The pastor, the Rev. S. Carroll Coale, will preach in the morning on "The Supremacy of Christ's Cross."

ReconciliationText Of Sizoo Sermon

Soliloquy of Judas Will Be Discussed Tomorrow Evening.

Dr. Joseph R. Sizoo, minister of New York Avenue Presbyterian Church, tomorrow morning will preach on "Reconciled by the Cross," his sermon being broadcast over WOL. At the evening service he will continue the series of sermons on the "Seven Soliloquies on Calvary," the subject being "Judas, the Soliloquy of the Betrayer."

On Wednesday afternoon at 4:45 o'clock Dr. Sizoo will continue informal talk on the history and doctrine of the Presbyterian Church for those who have recently united with the church or who are planning to unite with the church at the Easter communion service. This class will meet every Wednesday afternoon during the Lenten season.

On Thursday morning at 11:30 o'clock Dr. Sizoo will deliver the fourth lecture in his Lenten series in the ballroom of the Mayflower Hotel. His subject for this lecture will be, "The Bible—Can We Accept It?—Does Science Alter or Vindicate It?—Is It Infallible?"

Every Friday at 12 o'clock Dr. Sizoo broadcasts a short Lenten service over Station WOL.

At Calvary Methodist Church.

Dr. Mark Depp, minister of the Calvary Methodist Church, on Columbia road, will preach at both services on Sunday. At the morning service the sermon subject will be "The Wicket Gate." At the evening service the subject of the address will be "Frozen Assets."

LUTHERAN.

LUTHER PLACE MEMORIAL CHURCH
at Thomas Circle

Rev. Carl C. Rasmussen, D. D., Pastor. Rev. Frank H. Clute, Assist. Pastor.

9:45—Sunday School convenes.

11 o'clock service—III. "The Secret of Prevailing Prayer," by Dr. Carl C. Rasmussen.

8 o'clock service—IV. "Insensibility," by Dr. Carl C. Rasmussen.

6:45—Senior and Intermediate Christian Endeavor Societies. Topic: "What Does It Mean to Be a Christian?" Senior Leader, Mr. Ralph Keister. Intermediate Leader, Mr. George Hardy.

BAPTIST.

FIRST BAPTIST CHURCH
16th and O Sts. N.W.
Rev. Samuel Judson Porter, *Pastor.*

130TH ANNIVERSARY SERVICES

11 a. m.—"The First Baptist Church as a Center of National Denominational Life," Rufus W. Weaver, LL. D.

3 p. m.—Special Service of Baptist Convention (Colored) of the District of Columbia. Address: "The Growth of Baptist Principles Among the Colored People of Washington," by the Rev. W. H. Brooks, D. D.

(Music by Mount Carmel Baptist Church Choir.)

DR. WEAVER TO SPEAK AT CHURCH JUBILEE

Influence of First Baptist on Denominational Life Here Topic of Sermon.

Dr. Rufus W. Weaver, a Baptist minister and scholar of wide repute, who was for a number of years president of Mercer University in Georgia, and who is now residing in Washington, where he is a member of the faculty of George Washington University, will be the principal speaker at the celebration which is being held at the First Baptist Church, in commemoration of its 130th anniversary.

He will speak at the morning hour at 11 o'clock, and his subject will be, "The First Baptist Church as the Center of National Denominational Life."

In the afternoon at 3 o'clock a service of particular interest will be held. It is called "The Daughters Honoring Their Mother." The General Baptist Convention of the District of Columbia will be convened in special session, Dr. W. H. Jernajin, pastor of Mount Carmel Church and former moderator of the convention, will preside and will bring the felicitations of that body.

An impressive scene will be the roll call of the 86 colored Baptist Churches of the city, which are the children of First Baptist Church.

After this Dr. Walter H. Brooks, pastor of the Nineteenth Street Baptist Church, said to be the largest congregation in the city, will deliver an address on "The Growth of Baptist Principles Among the Colored People of Washington."

Mrs. Ethel Gibbs will have charge of the music, with Mrs. J. T. Nickens at the organ. Among the spirituals that will be sung are these: "Steal Away to Jesus," "Listen to the Lambs" and "Nobody Knows the Trouble I've Seen."

On Thursday evening at 8 o'clock William A. Dayton will speak on "Trials and Triumphs: 1852, 1872."

Program for Lent At Mount Pleasant

Mount Pleasant Congregational Church announces a full program of lenten activities during March and concluding with the Easter morning service. The minister, the Rev. Russell J. Clinchy, will preach the first of his lenten series tomorrow morning, giving an answer to the question, "Has Religion a Modern Value?" For the remaining Sundays in March the subjects are: March 13, "The God of the Modern Universe;" March 20, "The Modern Discovery of Jesus," and March 27, "Immortality in Modernity."

In the lenten adult school of religion Thursday evening, the principal address will be by Dr. Wilbur K. Thomas, director of the Carl Schurz Foundation, in Philadelphia. Dr. Thomas will discuss "The Past Two Months in Germany," Thursday night.

Immortality Topic Of Phillips' Address

Dr. Z. B. Phillips, rector of the Church of the Epiphany, will preach the fourth of a series of sermons on the Lord's Prayer at the morning service tomorrow.

In the evening service at 8 o'clock, he will deliver a lecture-sermon on "The Doctrine of God and Immortality as Revealed in the Avesta, the Sacred Book of the Religion of Zoroaster." These services are open to the public.

Metropolitan Baptist Revival Is Near End

Misses Amy Lee Stockton and Rita Gould, the evangelists, who have been conducting a revival at the Metropolitan Baptist Church, will continue the service through next week, closing on Sunday, March 13.

Very large audiences have greeted them at each service during the present week. There will be four services tomorrow.

Copies of Painting Given at Service

The Rev. Charles Enders, pastor of Concordia Lutheran Church, will conclude his series of sermons on "The Passion of Christ in Art" tomorrow evening, with a discourse on "Christ Before Pilate." Munkacsy's famous picture bearing that title will be the theme of the discourse. Copies of the painting will be given away during the service.

OTHER SERVICES.

The Mystery of Sleep and Dreams
THOMAS R. GAINES
Speaks SUNDAY, MARCH 6, at 8 P. M.,
Hamilton Hotel—*East Room*
SEATS ARE FREE—COME!

2 FREE LECTURES
By
HELEN HOUSTON

Noted Lecturer, Numerologist, Metaphysician, of N. Y. City
TONIGHT at 8 P. M.:
"Does Your Name Contain A, E, H, T, S or I?"
SUNDAY, 8 P. M.:
"How to Get What You Want"
HOTEL HAMILTON
14th & K Sts. N.W., Washington, D. C.

"Where Are the Dead?" and "Where Is Heaven?"

By Evangelist ARGUE
Sunday Night 7:30
MASONIC AUDITORIUM
13th St. & New York Ave. N.W.
Nightly exc. Sat., 7:45.
Radio Wed., WJSV, 8:30 to 9:00 P. M.
Healing Service Thurs., 7:45.
"Sunshine Choir" of 150 Fri., 7:45.
Come to Gospel Feast

CATHOLIC.

PASSION PLAY
"BARTER"
St. Dominic's Auditorium
Sixth and P Sts. S.W.
Sunday, March 6, 2:30 P. M.
Tuesday, March 8, 8:15 P. M.
and every Sunday and Tuesday of Lent
General Admission 50c
Reserved Seats 75c

DISCIPLES OF CHRIST.

NATIONAL CITY CHRISTIAN CHURCH
THOMAS CIRCLE
H. H. Harmon, Minister.
Earle Wilfley, Minister Emeritus.

9:45 a. m.—Church School—Special Pre-Easter Exercises.
11 a. m.—"Our Colossal Task"—Dr. H. H. Harmon.
6:45 p. m.—Young People's Meetings.
8 p. m.—Special Musical Program.

CHRISTIAN SCIENCE.

Christian Science
Churches of Christ, Scientist, Branches of The Mother Church
The First Church of Christ, Scientist, in Boston, Mass.

First Church of Christ, Scientist, Columbia Rd. and Euclid St.
Second Church of Christ, Scientist, 1111 C st. ne.
Third Church of Christ, Scientist, 13th and L sts. nw.
Fourth Church of Christ, Scientist, 16th and Meridian sts. nw.

SUBJECT:
"MAN"

SERVICES:
SUNDAY—11 a. m. and 8 p. m.
SUNDAY SCHOOL—11 a. m.
WEDNESDAY EVENING MEETINGS, 8 O'CLOCK.

READING ROOMS:
FIRST CHURCH, 730 17th st. nw. Hours, 9 to 5 (except Wednesdays, 9 to 7, and Sundays and holidays, 2:30 to 5:30).
SECOND CHURCH, 111 C st. ne. Hours, 1:30 to 5:30 week days; closed Sundays and holidays.
THIRD CHURCH, Colorado Bldg., 14th and G sts. Hours, 9:30 to 5 (except Wednesday, 9:30 to 7:30; Sundays and holidays, 2:30 to 5:30).
FOURTH CHURCH, Tivoli Bldg., 3313 14th st. Hours, 9:30 to 9, week days (except Wednesday, 9:30 to 7:30; Sundays and holidays, 2:30 to 5 p. m.)

All are welcome to attend our church services and use our reading rooms.

CONGREGATIONAL.

"RELIGION AND THE MODERN MIND"
A Series of Four Lenten Sermons
at THE MOUNT PLEASANT CHURCH
By Rev. Russell J. Clinchy
TOMORROW AT 11
"Has Religion a Modern Value?"
March 13—"The God of the Modern Universe."
March 20—"The Modern Discovery of Jesus."
March 27—"Immortality in Modernity."
9:30 A. M.—Modern Church School 10 A. M.—Adult Forum
6 P. M.—Young People's Groups
Thursday Evening at 7—Lenten Adult School of Religion
Columbia Road at 14th Phone Adams 3473

Episcopal

The Church of The Epiphany
1317 G Street N.W.
Rev. Z. B. Phillips, D.D., LL.D.
Rev. Alvin Lamar Wills, M.A.

8 A. M.—Holy Communion.
9:30 A. M.—Church School.
11 A. M.—Holy Communion and Sermon, "Give Us This Day Our Daily Bread," the Rector.
6:30 P. M.—Young People's Society.
8 P. M.—Evening Service—Lecture Sermon, "The Doctrine of God and Immortality as Revealed in the Avesta, the Sacred Book of the Religion of Zoroaster," the Rector.

ST. ANDREW'S V AND NEW HAMPSHIRE
The Rev. A. J. Wilder, S. T. B., Rector

8:00 a. m.—Holy Communion.
9:30 a. m.—Church School.
11:00 a. m.—Holy Communion and Sermon. Subject of Sermon, "The Thrift of Christ."

SERVICES FRANÇAIS
ST. JOHN'S CHURCH
LAFAYETTE SQUARE
Les dimanches a 4 heures et les vendredis a 4:45.
Dr. FLORIAN VURPILLOT, Pasteur.

Washington Cathedral
Wisconsin Avenue N.W.
Near Woodley Road
Holy Communion.....7:30 a. m.
Morning Prayer and Litany 10:00 a. m.
Holy Communion and Sermon Preacher, Canon Peter 11:00 a. m.
People's Evensong and Sermon Preacher, The Bishop of Washington .....4:00 p. m.
Lenten Lectures on Tuesdays, Wednesdays, Thursdays and Fridays at 4 p. m.

ST. AGNES' CHURCH
46 Que Street Northwest.
(Fla. Ave. or N. Capitol St. Cars.)
Sunday services, 7 and 11 a. m. and 8 p. m. Sunday School, 9:30 a. m. Daily mass, 7 a. m. Evensong and intercession, Friday, 8 p. m., and Wednesday evenings during Lent.

ST. JOHN'S CHURCH
LaFayette Square
SERVICES:
8 a. m.—Holy Communion.
11 a. m.—Holy Communion and Sermon.
7:45 p. m.—Evensong.
8:10 p. m.—Lecture, "The Many Mansions of the Father." Dr. Johnston will preach.

Presbyterian

Church of the Pilgrims
On the Parkway
At 22d and P Sts. N.W.
Rev. Andrew Reid Bird
Minister
Divine Worship at 11 A. M. and 7:45 P. M.
Conducted by the Minister
Organ Recital 7:30 P.M.
A Cordial Welcome to All

CENTRAL PRESBYTERIAN
Organized 1868.
Southern General Assembly.
Intersection of 15th and 16th and Irving sts. nw.
Rev. JAMES H. TAYLOR, D. D., Pastor

9:30 a. m.—Sunday School.
11:00 a. m.—Morning worship. Sermon by Dr. Taylor.
5:00 p. m.—Westminster League.
7:00 p. m.—Christian Endeavor and Westminster League.
8:00 p. m.—Evening worship. Sermon by Dr. Taylor.

Take 14th st. car or Mt. Pleasant car or 16th st. bus to Irving st.

GEORGETOWN PRESBYTERIAN CHURCH
(Organized 1780.)
P st., near 31st st. nw.
Rev. Frank Sergeant Niles, Minister.
9:45 a. m.—Church School.
11 a. m.—Morning Worship and Sermon, "Mary at the Feet of Jesus"
7:30 p. m.—Christian Endeavor. Leader: Miss Meta Dean Scantlin.

NEW YORK AVENUE CHURCH
13th and H and N. Y. Ave.
Ministers
DR. JOSEPH R. SIZOO
DR. ANDREW M. BRODIE
9:30 A. M.—Church Bible School.
11:00 A. M.—"Reconciled by the Cross."
8:00 P. M.—"The Soliloquy of the Betrayer."
On Thursday Morning at 11:30 A. M. in the Ballroom of the Mayflower Hotel Dr. Sizoo will deliver his fourth Lenten lecture on "THE BIBLE."

The COVENANT-FIRST PRESBYTERIAN CHURCH
Connecticut Ave. at 18th & N Sts. N.W.
Albert Joseph McCartney, D.D., *Minister*
J. Woodman Babbitt, A. M., *Assistant Minister*
Morning worship at 11 a. m. Subject, "For What Are We Waiting?" Dr. McCarthy preaching.
Sunday school for all grades, 9:45 a. m.
Young people's meetings 5:30 and 6:30, Sunday evening, church house.
Thursday evening service. Preparation for Communion.

UNIVERSALIST.

Universalist National Memorial Church
Cor. 16th and S Sts. N.W.
Rev. Frederic W. Perkins, D. D.
10:15—Church School.
11:00—Service of Worship
"The Blessing for the Sorrowing"
National Capital Choir Under the Direction of Albert W. Harned, Mus. Doc.

UNITARIAN.

All Souls' Church
Sixteenth and Harvard Streets
Minister,
ULYSSES G. B. PIERCE, D. D.
9:45 a. m.—Church School.
11:00 a. m.—Morning Worship.
"DID JESUS HEAL THE SICK?"
5:00 p. m.—Program of Bach music. Lewis Atwater, organist. Assisted by Flora McGill Keefer.
5:30 p. m.—Book Chat, Dr. J. A. Robertson, "Spain," by Madariaga.
6:30 p. m.—Fireside Circle for Young People.

METHODIST EPISCOPAL SOUTH.

MOUNT VERNON PLACE
Southern Methodism's Representative Church
Mass. Ave. at Ninth St. N.W.
W. A. SHELTON, D. D., Pastor.
REV. H. R. DEAL, Asst. Pastor.
9:30 a. m.—Sunday School.
11:00 a. m.—"The Measure of the Years," Dr. Shelton.
8:00 p. m.—"What Must I Do to Be Lost?" Dr. Shelton.
Visitors Cordially Invited.

CONGREGATIONAL.

First Congregational Church
10th and G sts. nw.
Allen A. Stockdale, D. D., Minister.
Dr. Stockdale speaks 11 a. m., Sunday, on "HOARDING." At 8 p. m., a Biblical Drama, entitled "James of Galilee," will be presented.
EVERY ONE INVITED.

THE SATURDAY FOOD AND HOME ECONOMICS PAGE

Appearing Each Week in The Washington Post

ECONOMY IS FOUND IN LENTEN MENUS

Inexpensive Fares Provided From Eggs Which Are Now Very Cheap.

The simplicity of Lenten fare leaves leeway for economy homemakers are discovering in the 40 days of penitence. But while inexpensive, the Lenten fare need not be unattractive.

The cheapness of eggs at the present time enables the wise homemaker to bring much novelty into the diet.

On all sides The Washington Post is awarded commendation for its Saturday Food Page and the helpful hints to its readers in the important matter of "What shall I give to my family at their meals?"

The winners of book prizes and honorable mentions this week are as follows:

GOOD HEALTH SANDWICHES.
(Awarded Book Prize.)

One part Schindler's peanut butter
One part honey
As many slices of Sanico sliced bread as required amount of sandwiches

Mix honey and peanut butter to a paste, have slices of bread ready and cover each slice. Put together and slice diagonally.

MRS. C. E. SMITH.
1506 Potomac avenue southeast.

PINEAPPLE CUSTARD PIE.
(Awarded Book Prize.)

2 eggs
1 can grated pineapple
3 heaping tablespoons cornstarch
Juice of one lemon
1 baked pie crust shell
1 cup sugar
1 pint water
Ingredients from Piggly Wiggly

Mix sugar, egg yolks, cornstarch and lemon juice together and moisten with water to make smooth paste. Gradually stir into boiling water and when thick add grated pineapple. Cool. Fill baked pie crust, cover with meringue made from whites of eggs beaten stiffly, two tablespoonfuls sugar, ¼ teaspoonful cornstarch. Brown in slow oven about 15 minutes.

MARTHA JONES.
3010 Glover Driveway.
Kensley Heights.

CHOCOLATE PUDDING.
(Awarded Book Prize.)

4 tablespoonfuls cocoa
4 tablespoons cornstarch
6 tablespoons sugar
6 egg-whites beaten stiff
1 pint milk
1 teaspoonful vanilla
Sauce:
4 egg yolks
4 tablespoonfuls sugar
1 pint milk
1 teaspoonful vanilla
All ingredients from Sanitary Grocery Store.

For best results, both pudding and sauce should be made in the double boiler.

Mix cocoa, cornstarch, and sugar together dry, add milk cold, and stir until thickened and the boiling point is reached. Fold in the egg whites and one teaspoonful vanilla.

For the sauce, mix egg yolks and sugar together, add milk and cook slowly, stirring until thickened and the boiling point is reached. Remove from fire and add vanilla.

Chill both pudding and sauce.

Makes a beautiful desert if pudding is chilled in individual molds and served with the yellow sauce around it.

MRS. NELLIE P. FAIRCHILD.
1217 Ninth street northwest.

IMPERIAL SUNSHINE CAKE
(Awarded Book Prize.)

1 cup sifted Gold Medal flour (Sanitary)
¼ teaspoon cream of tartar
1½ cups granulated sugar
½ cup water
6 eggs, beaten separately
¼ teaspoon salt
1 teaspoon lemon extract

Method: Sift flour once, measure, add cream of tartar and sift four more times. Boil sugar and water until it threads when dropped from tip of spoon. Pour hot syrup over stiffly beaten egg whites to which salt has been added, beating constantly. Continue beating as mixture cools. Add egg yolks, which have been beaten until light and lemon colored. Fold in flour gradually, add extract. Pour into ungreased tube pan and bake in slow oven (325 degrees F.) 60 minutes. Remove from oven and invert pan one hour or until cold.

Mrs. EUCIE LAKE LINKINS,
Herndon, Va.

CHOCOLATE PIE.
(Honorable Mention.)

2 heaping tablespoons Hershey's cocoa
2 heaping tablespoons cornstarch
¾ cup sugar
2 eggs (Rockingham fresh)
Little salt
2 cups milk; vanilla.

Methods—Mix the cocoa and sugar well, make a paste of cocoa, sugar and little of the milk; beat. When warm add cornstarch dissolved in a little water. Then add eggs slightly beaten. Add this slowly. If cooked over flame, stir constantly. Cook until thick enough to hold shape; take off fire. Add vanilla; mix well. Pour into a baked pastry shell. When ready to serve, top with cream beaten stiff and sweetened to taste. The cream is really tastier used with this pie than meringue.

MRS. B. J. CARTER.

The Homemaker

By NANCY CAREY

SPECIAL DRESSING FOR POTATO SALAD.

THAT "funny" potato-salad dressing that "has potatoes in it" must be our special dressing just for potato salad, Mrs. Eckerson. It is the only one of which I know, but ours does not call for chives. Ours calls for cream, but I dare say the chives may be added if you wish, since theirs is a mild and pleasant flavor of onion. Now this dressing, then our Sunday-dinner recipes, and, if in any way possible, several requested recipes which need no explanation.

Special Dressing for Potato Salad.
(For Mrs. Eckerson.)

1 tablespoonful mashed potatoes
4 tablespoonfuls thick cream
3 teaspoonfuls vinegar
¼ teaspoonful sugar
¼ teaspoonful paprika
Salt and pepper to taste

Mix the potatoes, sugar and seasoning. Stir in the cream gradually, as you would oil in mayonnaise. Stir until smooth and creamy. Lastly add the vinegar.

Okra Gumbo.

Cut a half pound of beef and a quarter pound of ham in 1-inch pieces and fry until brown, in one tablespoonful of hot fat. Add to two crabs cut up and a half pound of peeled shrimp. Add two dozen small okra pods, one small onion, a dash of red pepper and salt to taste. Simmer over a slow fire for about 20 minutes, then add warm water to cover well. Let boil for two hours. If too thick, add as much water as desired. May be made with chicken instead of beef.

Rib Roast of Beef.

Either a rolled or standing roast of beef may be governed by the following directions: Wipe meat well, dredge with flour and place in a roasting pan. Place in a very hot oven for first 20 minutes, and then reduce the heat a little. Allow from 8 to 10 minutes to a pound for a standing roast and from 10 to 12 minutes for a rolled roast, if desired rare; more time depends on how well done the meat is preferred. If desired, a clove of garlic may be placed in the folds of the meat. Do not pierce the meat while cooking, as to do so causes loss of valuable juices. Season either after searing or at the end of the cooking period.

French Coffee Cake.
(For Mrs. L. M. Larson.)

1 cupful scalded milk
1 yeast cake
4½ cupfuls flour
1 teaspoonful sugar
2-3 cupful butter
4 eggs
½ cupful sugar
¼ teaspoonful lemon rind, grated

Filling.

¼ cupful creamed butter
2 tablespoonfuls powdered sugar

Dissolve the yeast cake in the lukewarm milk and add the sugar. Allow it to stand 30 minutes. Cream the two-thirds cupful of butter and add the half cupful sugar, eggs, flour and lemon rind. Mix in the dissolved yeast, and beat the mixture hard for 10 minutes. Put in warm place to rise for 6 hours. Then place in the refrigerator overnight to chill and prevent further rising. Roll to one-quarter inch in thickness, spread with the creamed butter to which the powdered sugar has been added, and cut dough into any desired shape. Bake 20 minutes in a 375 to 400 degree oven.

Spanish Macaroni.
(For Mrs. Wilcox.)

½ package macaroni, cooked
1 Spanish pepper, chopped
1 onion, chopped
2 tablespoonfuls chili sauce
2 tablespoonfuls tomato catsup
1 cupful beef stock
Dash of paprika
Salt and pepper to taste

Fry the onion in a little butter until brown. Put remaining ingredients, except macaroni in saucepan. Add onion and boil mixture for 10 minutes. Add the macaroni and serve hot.

Caramel Frosting.
(For Mrs. K. L. E.)

1 egg white
⅛ teaspoonful cream of tartar
1-3 cupful boiling water
1 cupful brown sugar
Pinch of salt
½ teaspoonful vanilla

Place sugar, salt, boiling water, egg white and cream of tartar in a bowl over boiling water. Beat rapidly until stiff and fluffy.

THE WEIGHT GUIDE.
Indicating the Normal Caloric Value of Food Required for Dinner by the Average Woman.

For individual assistance, write to Nancy Carey, sending a stamped, self-addressed envelope, and give age, weight, height and habits of life.

Dinner allowance, 1,100 to 1,300 calories, approximate measurement.

	Calories.
Cream of celery soup, 1 cupful	200
Pork chops with tomatoes, 2	250
Mashed potatoes, ½ cupful	100
Buttered string beans, 2-3 cupful	50
Rye bread, 2 slices, small	76
Butter, 1 tablespoonful	100
Cole slaw, ½ cupful	50
Fruit gelatin dessert, 1 cupful	200
Whipped cream, 1 tablespoonful	50
Coffee, cream, 1 tablespoonful, and sugar, 1 teaspoonful	45
Total calories	1,121

Reduced (to Lose Weight).

Dinner allowance, 700 to 800 calories, approximate measurement.

	Calories.
Cream of celery soup, ½ cupful	100
Pork chops with tomatoes, 2	250
Buttered string beans, 2-3 cupful	50
Rye bread, 1 slice, small	38
Butter, ½ tablespoonful	38
Cole slaw, ½ cupful	50
Fruit gelatin dessert, 1 cupful	200
Coffee, clear	...
Total calories	738

Answers to Readers.

Dear Miss Carey: I am 48 years old, 5 feet 5½ inches tall and weigh 165 pounds. A friend told me not to eat 6 o'clock dinner, that that would reduce me. What do you think about it? I am hungry all day and am very fond of meat. Is cocoa fattening? Aslo is homemade salad dressing, made with vinegar instead of oil, fattening? MRS. BLUE.

For your age and height you should weigh about 148 pounds, Mrs. Blue, and if you should like, I will be very glad to send you our suggestions for reducing. I think that will be very much better than to attempt a drastic diet such as your friend has suggested. Not just because they are our suggestions, but because it is never wise to try to lose weight too rapidly—by too rigidly restricting the diet. If you are hungry all day it would be almost impossible, to say nothing of foolish, to omit your evening meal altogether. It would be very much better, unless otherwise advised by your physician, to eat three regular meals daily, watching your calories and selecting foods healthful and at the same time best for reducing.

While you are reducing, skimmed milk or buttermilk will be better for you than milk with a high cream content. You will secure all the butter fat you need on bread, vegetables, &c. Be careful, above all, to watch your calories. Only in that way will you be able to judge whether or not you are really overfueling that bodily furnace of yours.

One cupful of cocoa, half milk and half water, contains 150 calories; one cupful, all milk, contains 200 calories. One tablespoonful of the cocoa powder itself contains 40 calories.

Salad dressings made with vinegar are much less fattening than those containing oil. Dressing made with mineral oil are also recommended for reducing. Their laxative properties, together with an almost negligible caloric content, make them especially valuable.

If you should have any further questions or difficulties, let us hear from you.

Nancy Carey

(Copyright, 1932.)

Orange-Pineapple Pie Recipe Wins

MISS ELMA GEIGER.

In the creation of this culinary concoction which won The Post's $5 recipe award this week, a cake evolves, after considerable additions, into Orange-Pineapple Cream Pie.

The formula was submitted by Miss Elma Geiger, of 1511 Franklin street northeast. To be eligible for The Post's awards, recipes must include food materials advertised on the Food Page of the paper.

Read Miss Geiger's recipe and learn how to transform a cake into a pie:

Use any good one-layer cake. Bake in hollow cake tin. Let cool and fill with following mixture:

Can pineapple tidbits (Sanitary Grocery)
1 large orange
1 cup milk
3 Rockingham eggs (Sanitary Grocery)
2 heaping teaspoons corn starch
1 tablespoon butter
¾ cup granulated sugar
1 teaspoon lemon extract
½ teaspoon salt

Heat milk to boiling point, add corn starch, mixed with little cold milk, add butter and salt, cook 10 minutes over slow fire, stirring constantly. Beat yolks of eggs, ½ cup sugar and juice of orange and pineapple. Add this to cooking milk and corn starch. Stirr constantly till thick. Add the white of 1 egg well beaten. Strain custard to remove all lumps of corn starch. Add the pineapple, finely cut. Pour into hollow cake. Bake 10 minutes. Make a meringue of the two remaining egg whites and ¼ cup sugar, add extract. Cover top of cake and bake till golden brown. Serve hot or cold.

Braised Breast of Veal.

Have a breast of veal boned. Stuff with seasoned crumbs, roll and tie into shape and gash the skin. Season with salt and pepper, allowing 1 teaspoon of salt and ¼ teaspoon pepper to the pound, dredge with flour, and put to roast with a sliced carrot and onion. Cook for an hour and a half, basting with the drippings. Remove the strings and serve with a gravy made of the drippings.

Lamb, as you know, is a favorite meat with Oriental peoples, so we are not surprised to find it in many Syrian dishes.

WAFFLE STRAWBERRY SHORTCAKES.
(Honorable Mention.)

2 cups Washington self-rising flour
2 egg yolks
1¼ cups milk
4 tablespoon melted butter
1 quart strawberries crushed, sugared.

Mix the flour and salt and sift into a mixing bowl. Beat the egg yolks light and mix with the milk. Add slowly to the flour and beat into a smooth batter. Stir in the melted butter. This batter may be made in advance as convenient and kept in the refrigerator until wanted.

Bake the waffles crips and brown, butter with Land o'Lake butter and put two together with crushed and sweetened ripe strawberries.

MARIE EULALIE MORAN.
2416 Pennsylvania avenue northwest.

Market Meanderings

By MILDRED REED BUNDY

Offering Here of Candy Which Only Royal Houses in Europe Can Afford to Buy Leads to Thoughts on Imported European Sweetmeats.

"Only the royal families and aristocrats can have this candy in Europe," a Spanish candy shop keeper on Connecticut avenue told the Meanderer. "This candy" meant high-class confections, imported from world-famous European dealers, each morsel fastidiously wrapped in metallic paper or in picture-covered papers carefully labeled.

"But why?" the Meanderer wanted to know, "are the candies so frightfully expensive?"

"About $1 a pound in Europe," she was told.

"Can't any one but kings and queens and dukes and duchesses buy dollar-a-pound candy in Europe?" the curious Meanderer insisted upon knowing, thinking of the millions of pounds of candy at a dollar a pound that are taken almost as birthright by Americans—for valentines, anniversaries, Christmas, Easter, even as casual gifts for no special time—just taken-for-granted boxes of chocolates.

"Not if they expect to live within their means," the candy merchant said. "The American has more money than the European, but no matter what money he has the American spends some of it now and then for good candy."

Whether or not Americans are as frugal as the Europeans about buying candy, there is excellent food value for the dollar in the candies the Meanderer found in this shop which offers sweets from nearly everywhere in the world, and there surely are interest, variety and toothsome adventure in food in a pound of candy from the Spaniard's imported stock. For instance, the French caramels, guaranteed to be made from pure cream, have high nutritive value as well as delicious taste. The Italian nougat is equally rich in food value with its fruits and nuts, and delectable to high degree. "Mille fiori" is printed on the end of some of the miniature boxes each piece of nougat is packed in, and the sides of the little boxes carry pictures of a great Italian institution of learning founded somewhere in the year 1400 and of its founder, a learned, be-wigged doctor.

The delights of this unique candy shop are so many that the Meanderer's remarks would be too saccharine should she dwell on them all. The English rum butter must be mentioned, though, as well as the Scotch toffee, the Belgian toffee, the quince paste, crayatallized ginger, candied melon slices from Spain and candied blackberries and raspberries from Vienna. Candy boxes in the shape of gay tambourines and castanets from Spain, of course, and carved wooden-animal candy boxes from Germany and a number of other interesting sweet containers and novelities make a fascinating array. The most elaborate offering probably is the lily pond made of a reflector surrounded by flowers made of chocolate drops.

Growing up in a family busy at making and selling candles, was the beginning of the Connecticut avenue Spanish candy man's training for his present business. He speaks of his many travels over the world in search of candy for American importers in New York City, before he opened his display of cosmopolitan candies in Washington.

Chocolate pigs wrapped in metallic green paper are among the tempting St. Patrick's suggestions the little candy shop offers. Also for St. Patrick's one can find realistic large and small bottles, foil wrapped and importantly labelled over their chocolate foundation. Easter egg holders, in the shape of egg shells, supported by clever, intricately made figurines, may be smartly used as cigarette containers after the candy eggs are gone. This is only one of numerous suggestions for Easter gifts one may find in this candy shop.

Remote from metropolitan Connecticut avenue was another place the meanderer visited this week, in the heart of Georgetown. This was an old market place, nearly abandoned. Only one marketer offers his wares there now, while through the years—many years, too, dating from pre-Civil War days—there were many market stalls in the old building. The lone occupant of the immense ramshackle structure has a modern little market, facing M street. He is authority for the statement that slaves were sold on the premises. Quaint circular windows, high in the sides of the building, give the old market an air of aloofness from its neighbors, the smaller modern shops, and the cobblestoned alley adjoining, lets one's imagination go back to when there were only horse or mule-drawn vehicles waiting outside for their cargo of food from the big red building * * * not a group of horseless vehicles, full of motor mysteries, one sees standing about today.

It was in the little Georgetown market that the meanderer noted that sirloin steak costs but 23 cents a pound and round steak but 20 cents. It seemed appropriate, somehow, that she found there, too, the new 5-cent loaf of bread named for George Washington, in a wrapper printed with his likeness. What an intensely practical bicentennial memorial!

York cabbage from Florida, selling for 5 cents a pound, is new on the Washington market this week. This price is another discovery in the big retail section of the market in Southwest Washington.

SANITARY GROCERY CO. (Inc.)
LOW PRICES RULE
WHERE QUALITY COUNTS
ALSO OWNING AND OPERATING
PIGGLY WIGGLY
These Prices Effective in Washington and Vicinity
These Prices Effective in Washington and Vicinity

Canned Foods Sale
Ends Tonight

Stock your pantry today with these exceptional values—sale ends tonight.

Assort as you choose
STANDARD CORN
STANDARD TOMATOES
STANDARD CUT BEANS
4 cans for 25c

Assort as you choose
STANDARD PEAS
SANICO CORN
CUT BEETS
3 cans for 25c

Assort as you choose
DEL MONTE PICNIC ASPARAGUS
DEL MONTE MELBA PEACHES No. 2½
HUNT'S SUPREME PEACHES No. 2½
HONEY DEW Dole 1 Sliced PINEAPPLE No. 2½
RIBBON BRAND SOUR CHERRIES
SANICO LARGE PEAS
PETER PAN Whole Grain CORN
7 cans for $1

PETER-PAN PEAS 3 cans 49c
HEINZ PORK & BEANS 2 med. cans 19c
TOP NOTCH TINY PEAS can 19c
GRANULATED SUGAR 10 lb. bag 45c
PURE LARD BULK or CARTON 2 lbs. 15c
SANICO FLOUR 12 lb. bag 35c
GOLD MEDAL FLOUR 12 lb. bag 45c
JUMBO COUNTRY STYLE ROLL BUTTER lb. 29c
SANITARY BUTTER lb. 30c
LAND O' LAKES BUTTER lb. 33c
GREEN BAG COFFEE lb. 25c
SANICO FINEST COFFEE lb. 35c
SANICO FRESH EGGS Carton of 12 20c
SPECIAL BREAKFAST EGGS Carton of 12 23c
NUCOA MARGARINE lb. 15c
WISCONSIN CHEESE lb. 19c
SANICO BANANA ICED LAYER CAKE Each 30c
JUMBO BREAD Pound Loaf 5c
SANICO PAN ROLLS doz. 10c
NEW POTATOES 5 lbs. 24c
YELLOW SWEET POTATOES 5 lbs. 10c
FRESH PEAS IN THE POD 2 lbs. 35c
BLUE MOON SPREAD Except Roquefort pkg. 19c
PURITAN BACON lb. 25c
SEALECT MILK 3 cans 20c
MAYONNAISE Sanico, Best Foods, Kraft, Blue Ribbon ½ pt. 15c
SALAD DRESSING Gold Medal and Kraft ½ pt. 9c
In Our Meat Markets:
FRESH KILLED DUCKS lb. 24c
PORK ROAST Whole or Half Loin 11c
SWIFT'S CLOVER SLICED BACON lb. 15c
CIGARETTES 2 pkgs. 25c

Rajah Salad Dressing
For All Salads and Sandwiches
8-Oz. Jar 9c Pint Jar 15c Quart Jar 29c
THE GREAT ATLANTIC & PACIFIC TEA CO.

Schneider's Purina WHEAT BREAD
Look for the RED CHECKER-BOARD WRAPPER
CHAS. SCHNEIDER BAKING CO.

Painting sunshine and health!
Schindler's "fresh roasted" Peanut Butter

Candy Treat
A pound box of Mammy Lou Pecan Clusters and a pound box of Mammy Lou Home-Made Butter Creams.....Both for 69c
"Be Sure to Take Home a Treat"

A Pound Box of Pecan Clusters
A tempting chocolate cluster simply "chock full" of delicious selected pecan meats. An old-fashioned favorite!

And a Pound Box of Butter Creams
Rich, mellow butter creams . . . made of pure, creamy butter and dipped in delicious mild bittersweet chocolate.

Both for 69c
Two pounds of pure fresh candies at this special price.
Just for Today!
PEOPLES DRUG STORES
"ALL OVER TOWN"—the better to serve you

PURE AND DELICIOUS
Find This Name Before You Buy!
Auth's PURE-PORK SAUSAGE LINKS
INSIST ON AUTH'S

Enticing Aroma
Superior Flavor
Finest Quality
Result from the expert blending and roasting of the finest coffees grown
So sure are we that Sanico Coffee will please those who prefer a full bodied and rich flavored coffee—WE MAKE THIS OFFER:
Buy a pound, serve it for three days on your own table and if you are not more than satisfied, return the unused coffee and your money will be cheerfully refunded.
SANICO COFFEE lb. 35c
AT ALL
SANITARY & PIGGLY WIGGLY FOOD STORES
SANITARY GROCERY CO. (Inc.)

TOWN CLUB COFFEE
Swing's
39¢ POUND

POLLY TRENT
HOME MADE CANDY
55c lb.
526 12th STREET N.W.

When you visit the Food Show be sure to call at the
Washington FLOUR BOOTH
It will repay you to stop long enough to witness a demonstration with Self-Rising Washington Flour—and when you see how easy biscuits, etc., are made and how delicious they are when baked, you will become a regular user of Self-Rising Washington Flour.
It is for sale by grocers and delicatessens in all sizes from 2-lb. sacks up—and every sack is guaranteed to give satisfaction or the purchase price will be refunded.
Wilkins-Rogers Milling Co.
Washington, D. C.

DIAL FLASHES

By ROBERT D. HEINL

D. J. CALLAHAN, supreme treasurer of the organization, is assisting in preparations for the Knights of Columbus golden anniversary program on Tuesday night, March 29, over a continental network, including Canada as well as all sections of the United States.

Approximately 75 stations will participate in the broadcast, including WRC in Washington. Supreme Knight Martin H. Carmody will speak and it will be the first appearance of Anna Case, Metropolitan Opera star, over the radio since her marriage to Clarence H. Mackey.

Charles K. Hackett, principal tenor of the Chicago Civic Opera Co., who for many years has been a member of the Knights of Columbus, will likewise participate in the program.

Already the San Francisco Knights of Columbus council has announced that it will install special amplifiers and receiving sets for a mass meeting in connection with the broadcast. This plan will doubtless be followed in other cities. The program will be heard at 11:30 p. m. in Washington.

COULD anything show less consideration of the public than the two networks putting on exactly the same type of program at 11 o'clock each night when the N. B. C. presents Ludwig Laurier and the Slumber Music and Columbia Howard Barlow and his symphony orchestra?

This arrangement is maddening for those who are fond of high-grade orchestral music, because in listening to one program they are obliged to miss the other. It is equally provoking for those who do not care for that kind of music, because they have no alternative.

There is a similar conflict on Sunday nights between Ernest Hutcheson, pianist, from 10:30 to 11 o'clock, and Leo Ornstein, pianist, from 10:15 to 10:45 o'clock. The same listeners, naturally, are interested in these periods but can not tune in on both.

In the case of the 11 o'clock symphony orchestra, Columbia, being the late comer, ought to have its program precede or follow the Slumber Music. In the case of Hutcheson and Ornstein, the N. B. C. ought to present this program either before or after Hutcheson, who was there first.

Otherwise, the question will again be raised as to whether the networks are trying to meet each other's competition—a sort of "keeping up with Lizzie"—or whether they are really trying to please the public and endeavoring to secure the largest possible audiences for their program.

THE third and fourth acts of the opera, "Manon," by the French composer, Jules Massenet, will be broadcast from the stage of the Metropolitan Opera House in New York at 3:30 o'clock this afternoon, via WRC. Grace Moore, young American soprano, who rose from musical comedy to the Metropolitan Opera Co., will be heard for the first time in the Metropolitan opera series during this broadcast.

Singing the title role, she will head a cast including Beniamino Gigli, Giuseppe De Luca, George Cehanovsky, Leon Rothier, Aida Doninelli, Minnie Egener and Dorothea Flexer. Louis Hasselmans will conduct. Deems Taylor will be the narrator.

Showing that there is something radically wrong with radio advertising, was the fact that even a druggist tuned out the advertising talk following a popular toothpaste program the other night. A group of customers had gathered about the radio in the drugstore to listen to the nightly skit and among them, apparently as highly entertained as any of the others, was the drug proprietor himself.

As soon as the skit was over, those listening immediately left. As the advertising talk began, although there were numerous other customers in the store who may have been prospective buyers of the toothpaste, the druggist stepped up to the radio and turned it off in the middle of the advertising talk.

P. S. Since the above was written the writer has seen the druggist tune out this advertising not only once but several times. He apparently does it every night.

WHILE broadcasting from KDKA, Pittsburgh, some time ago, Joe and Harry, now heard twice daily over WJSV, noticed a man through the studio window who seemed to be getting quite a kick out of their efforts. After their broadcast he introduced himself, explaining that he was an Englishman on a world tour. He said that, in his opinion, the English people would get the same kick out of Joe and Harry's efforts to entertain that he did, and promised on his return to England to get in touch with the powers that be in the British Broadcasting Corporation in London. The boys thanked him for his interest in their act, and promptly forgot the matter.

However, they recently received a letter from the program director of the British Broadcasting Corporation asking them to send several gramophone recordings to England so that he might know at first-hand just what kind of offering had so interested his countryman.

O'Leary's Irish Minstrels, who are as much a part of Boston as baked beans or the Common, will be heard over the WEAF network at 7 o'clock tonight from the studios of WBEI, in Boston • • • Songs in waltz time, the tango and the blues will comprise "Music That Satisfies" in the program featuring Alex Gray, barytone, and Nat Shilkret's Orchestra tonight. Gray will sing "While We Were Waltzing" and "Here Is My Heart" • • • An old-time minstrel show may be tuned over the WJZ network at 9 o'clock tonight, when the WENR Minstrels, with Gene Arnold, Al Cameron and Pete Bontsema, is broadcast • • • The Lucky Strike Dance Hour will take its listeners to a dancing party sponsored by "The Green Key," a sophomore organization of Dartmouth College, on the campus at Hanover, N. H., tonight (WRC), 10 o'clock) • • • Howard Lanin, the orchestra conductor, comes from a musical family in Philadelphia. His father was a violinist, his mother a pianist and eight brothers play one kind of instrument or another.

APPARENTLY Senator Norbeck, of South Dakota, has gone to the rescue of "Lightning," the latest of the radio bridegrooms. At any rate, among the bills introduced into the Senate was one by Mr. Norbeck, the official description of which was:

"A bill (S. 3637) granting a pension to 'Lightning'."

Jane Ord INTERPRETS the MODE

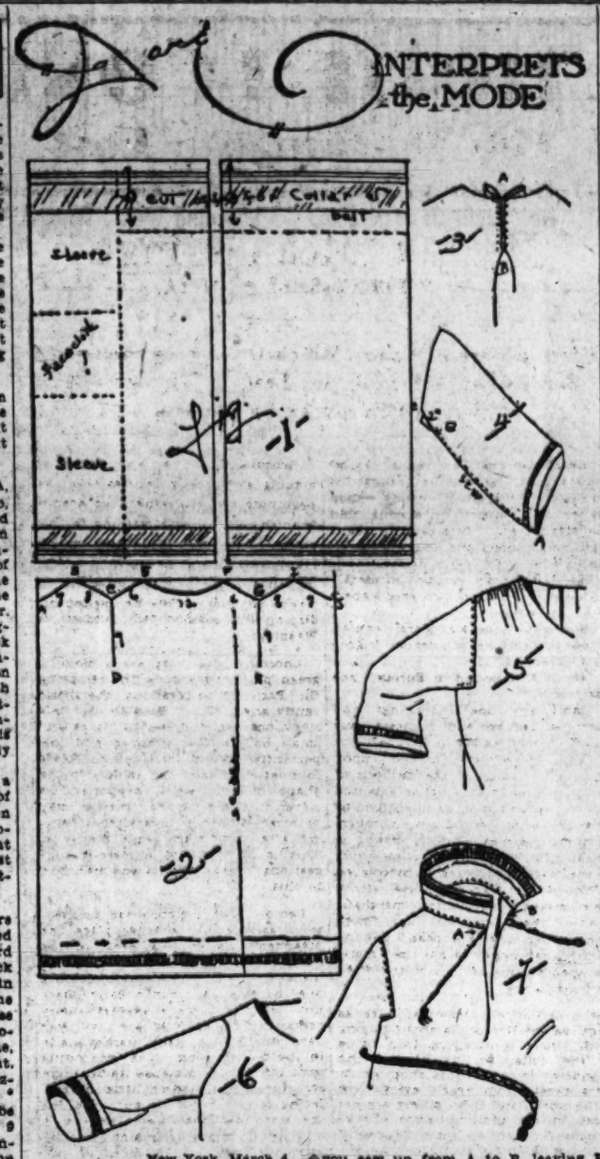

New York, March 4.

AND how useful and comfy these peignoirs are! Anyone who has been anywhere in Europe knows what they are and how comfy they are to slip into when one steps out of the tub—yes, you use them in place of bath towels, you see. They launder just like the bath towel, so why not? Or you use them just as a dressing robe if you prefer, or, of course, as a beach robe. Whatever you use them for, let's make them out of two of those lovely colored towels, taking advantage of the finished edges of the towels to make our peignoir chic.

Measure first from your shoulder to the length you want your robe to be, add 6 inches to whatever this amount is, and buy two towels this long, and from 28 to 38 inches wide—they come in different widths. So-o-o, now see Figure 1, and see how you cut 6 inches off the top of one towel and set it aside, then how you cut the other towel in half, and cut sleeves out of one-half of this. The other half, before you set aside, must have a 6-inch strip cut off the top, too.

Now let's sew the large towel to the half of the other, sewing one raw edge to the selvage of the other towel, of course, and remember that you use felled seams throughout.

Now for cutting. See Figure 2 and mark with pins or a pencil before you cut. So, and start from A, measure over 7 inches to Z; 8 inches to C; now down 9 inches to D, then back up to C again.

Now 6 inches to E, then 12 to F, and so on down, repeating for this side measurements you have just made made on the other side.

Next we must make an inverted pleat in the back right at the neck where the collar is to be sewn on. Sew this down from A to B on Figure 3. Then when you are sewing this body of the garment together at the shoulder seams, which is the next move, you will note that the front has to be gathered on each side to the back shoulder seams, which is for the needed fullness of your garment.

Then Figure 4 are the sleeves, which you sew up from A to B, leaving B open 2 inches from the edges. C. Sew the sleeves to your garment as Figure 5, felled seams again. Cut out the material from underneath them on your unbleached muslin garment that you should make first, by all means, unless you are an expert seamstress. And when you go to cut your bath towels from this unbleached muslin model, you can cut these armholes right at the time instead of after the sleeves are sewn in, if you wish.

In case there are buttonholes on these towels, as there sometimes are, you will not be able to make a square arm-holed sleeve, but can make a regular sleeve and sew it on as in Figue 6. The buttonholes are on one side of the towels only, and do not matter in the end—just cut them off for the sleeves and use them for the front of the garment on the other towel.

Now all ready to sew the collar on, as Figure 7, using the finished towel edge for the top, just as you used it for the cuffs of the sleeve. This makes a nice finish to the peignoir.

And last, buy fine cords for closing the neck, sew to the garment as A and B on Figure 7; one for a belt, and there you are!

For the kiddies one bath towel is enough, or two small ones. Use the finished border of the towel for hem, cuff edges and collar edges of your garments, that is all—and felled seams for a nice finish, both inside and out.

Now as to the cord girdle for either kiddies or grown-ups, if you have any trouble buying this—well, just make it out of the pieces of the bath robe. Make an inch wide and double one, and finish it nicely so you can tie it. A wider belt is all right, but too much trouble to wear. And there is a piece of material left for a face cloth, too.

Make these peignoirs for the whole family, use them for bath towels, for dressing robes and beach robes, and write and tell me how you like them.

Au revoir.

(Copyright, 1932.)

HOW TO KEEP WELL

By DR. W. A. EVANS

To the limit of space questions pertaining to hygiene and prevention of disease will be answered in this column. Personal replies will be made to inquiries, under proper limitations when return stamped envelope is inclosed. Dr. Evans will not make diagnosis or prescribe for individual disease.

ATHLETIC TYPES.

THE kind of athletic competition for which a man should prepare is determined by his type of body build. If he has a certain conformation he can hope to make himself a good football player provided he will work hard enough at the job.

Drs. F. A. Schmidt and C. B. Sputh have a valuable, highly scientific book on the subject, "Physiology and Exercise," in which they say that the bodily conformation of a given person will fall into one of six classes. There are some in-betweens, but observation and study can generally assign these to one of the six types.

After a man reaches about 17 years of age there is little he can do to change his bodily lines so as to shift from one type to another. Some change is possible if the process of training is begun in childhood, but not even that possibility is great. As a rule the type of body build is fixed when the child is born and no radical change can be brought about. However, a person of a body build of a type fitted to one athletic sport can acquire some proficiency in another, although he can never become a top-notcher or even a second-rater.

Furthermore, a person with a body build that does not belong to any type; that is, a poor specimen, while he can never become a topnotcher or a second-rater in anything can acquire proficiency enough to get pleasure out of play or to satisfy moderate expectations. The so-called all-round athletes who achieve reputation as such really excel in two sports, and occasionally in three, and are passably good in a few besides. There is never an all-round athlete in the sense that any one is a top-notcher, or even a good runner-up, in as many as a half dozen fields.

Drs. Schmidt and Sputh insist that a fine or even a superb physique of the right type for a given contest is not a sufficient equipment. For instance, a first-class prize fighter must be built right, but a prize fighter who is built right may be a dub. He must have the will to win, an appetite for competition, a willingness to take punishment, courage, a capacity for instantaneous decision and quick reaction, a good muscle sense, an eye for distance, time and harmony, good coordination and endurance and wind.

Some of the body types and the kind of athletics for which they are suited are given by these gentlemen as follows:

The short, heavy men are good shot putters and excel in other weight events. If they are good baseball players they excel as batters. They seldom field well, and they are slow on bases. Some good wrestlers are of this type. If they play football they play at guard or center.

The long distance runner is usually short, the middle distance runner is very tall and slender, and the sprinter is often a short man.

Boxers are usually of middle height, with good shoulders and back muscles best developed at the sixth thoracic vertebra, about the midchest, from top to bottom. The current opinion as to the best boxing type puts too much stress on the leg muscles. The heavy muscled prize fighter may have been all right 50 years ago, but he wins no fights under present-day rules.

RED PEPPER FEET.

T. F. K. writes: Your "Chilblains" noted. As a boy when I left my native "Sunny" California and went to my first snow in Oregon, my feet became chilled and I was in misery. An old Indian woman said to me: "Make your feet dry, shoe, too. Catch a little red pepper and put him inside your shoe. Pretty soon look, see how your feet." I have had great relief, even in France and Russia during the war, with this simple remedy.

COLD RESISTANCE.

Mrs. W. E. H. writes: 1. Please give some things to increase a child's resistance to colds.

2. What causes a child to perspire excessively when he is first put to bed? He is 5 years old and is just over a spell of scarlet fever. However, he perspired before his illness.

REPLY.

1. Life in the sunlight and open air is the best medicine for building up resistance. Cod liver oil, viosterol and radiated foods help.

2. I suspect that he is somewhat rickety. Susceptibility to colds and rickets go hand in hand. They have the same remedy.

Copyright, 1932.)

Wives of Tomorrow

FRANCES M'DONALD

Elsie's Hubby Answers!

DEAR Frances McDonald: It would be lacking in manners not to reply to C. W. I.'s letter to thank him for the amusement my wife and I derived from reading his comments on her expression of connubial felicity. He claims he never reads your column except when his eye is attracted to it. What I believe he really means is, when his wife calls his attention to the fact that there are some happily married couples in this world, which no doubt got under his skin, causing irritation. If he seldom reads your column, as he claims, my advice is not to miss it, for he will find plenty of good sound advice to cure his failings. No doubt he has made false moves during his married life, causing his being held beneath the thumb of the hand that rules the world.

If I am a moron, as you claim, Mr. C. W. I., you had better take a tip from me, learn to be one and happy, even if you have to make some sacrifices to make others happy first. I assure you, Mr. C. W. I., that we never, as you assert, bring up the subject of our happiness. Some one else usually does that, for in this day and age people don't walk around with the wool hanging over their eyes. It is found out sooner or later (as you say, you are not fooling anyone) and the only solution to avoid criticism is to treat your wife at home the same as you do among friends. I do help with the housework, thanks to my mother's teachings, and if my wife should be taken sick, she will not have to worry about getting out of a sick bed too soon because her neglectful husband has left the place untidy. If you, too, would don a little apron and pitch in, instead of making a servant out of your wife, you would be setting a good example to the children you claim to have and be received with a smile after your day's work.

It is true that most wives know how to cook, which is one of the many accomplishments of my wife, although I was not in search of a cook but a life companion when we married. If you want just a cook advertise for one and save yourself worry as to her other qualifications. If you want children, have them, is my advice, but do not regard the act as some unique and magnificent achievement, as is the case, we know.

While we are not living in a "parlor-bedroom and sink," we are not living in a mansion, as you would lead one to believe you are, but a very comfortable apartment within our moderate means, as we do not believe in trying to keep up with the Joneses. Besides, it doesn't take a mansion to enjoy love and happiness.

It is true that my wife never nags, never abuses, neither does she "lie around to be babied," although she gets the share which is rightfully due her (try a little some time; after all, what is a home without love and affection?) Oftentimes it is these seemingly little things that count in home congeniality. Try kissing your wife good-by in the morning and greeting her with a kiss in the evening, then sit back and watch the result. We enjoy each other's company to the extent that we are seldom apart, and when we are, neither one has to report to the other as to where were you and with whom. It is given voluntarily. All you have to do is tell the truth and don't do what you wouldn't want your wife to do, and you will be trusted out alone more frequently. Do not make liars out of each other when either comes in late, by asking questions. If you do wrong you will deny it; if either party is doing wrong, just give the suspected party enough rope and he or she will eventually hang. In conclusion, Mr. C. W. I., I wish to thank you once more for the pleasure. Come again. In the meantime, I suggest that you follow our example and learn to enjoy married life.

MR. ELSIE.

Culbertson on Contract

by Ely Culbertson

World's Champion Player and Greatest Card Analyst

244

THE POTENT SIX SPOT

IT IS a matter of comparative ease to prepare hands which will bring about remarkable results and exemplify the element of time in the play of a hand at Contract Bridge. Time is, of course, the essence of all squeeze plays; that is, the fact that the side making the squeeze has the right to play first makes it necessary for the players who are squeezed to hopelessly discard cards which, were the lead in their hands, would be winners.

The hand below, which was played by Mr. Thomas G. Lyte, of Kane, Pa., afforded an interesting example of a six spot attaining a rank and dignity not usual when the suit to which it belonged was a plain suit. The hand and bidding were:

North and South vulnerable.

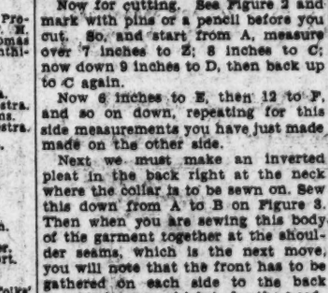

The Bidding:

South	West	North	East
1♠	Pass	2♡	3♠
4♠	Pass	Pass	Pass

In explaining the bidding, Mr. Lyte correctly says:

"My game bid was purely stretching my luck, but my partner had been ultra-conservative and I hoped that his hand contained two or three spades, perhaps the King and Queen of hearts and the Ace of diamonds."

A club was opened, won with the Ace and the suit returned. East, of course, winning. Now East could have prevented entirely the squeeze had he chosen to lead a trump. Instead, however, he led the Ace of diamonds and when his partner played the nine, he continued that suit. West won with the King and reasoning that East must have had some reason for failing to lead trumps, decided that it must be in a desire to have him lead through the heart King. South won with the Ace, led a small spade to the Knave and returned to his own hand by trumping a diamond. Three more rounds of trumps picked up all East's trumps and the following situation was created around the table:

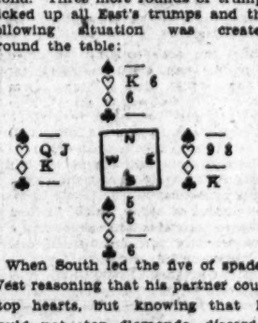

When South led the five of spades. West reasoning that his partner could stop hearts, but knowing that he could not stop diamonds, discarded the heart Knave. North discarded the diamond six and East was forced to discard the club King. South now led the club six and took the final trick with the heart King in Dummy.

Today's Pointer.

In defending a hand, it does not always pay to cash the obvious tricks. The defending players must be alert to avoid the trap set for their feet by a wily Declarer.

Copyright, 1932.)

Fifth Avenue Fashions

FRENCH UNDIES.

How you will adore these dainty undies.

The brassiere is shaped through tiny darts at the front. It closes at the center-back.

A fitted hip yoke in three sections of the panties will give you that important snugness through the hips.

And so make them—well! It's as simple as falling off a log.

Crepe silk, satin crepe and batiste are popularly used. Style No. 765 is designed for sizes 12, 14, 16, 18, 20 years, 36, 38 and 40-inch bust. Size 16 requires 1¾ yards of 35-inch material with 6¼ yards of binding.

Price of pattern, 15 cents. Address Fashion Department, The Washington Post, Fifth Avenue and Twenty-third street, New York City.

The Washington Post,
Fashion Department,
Fifth Ave. and Twenty-third st.,
New York, N. Y.

Inclosed is 15 cents. Please send to

.....
(Write Name Clearly)

.....
(Street and Number)

City..... State.....

Pattern No..... Size.....

Indoor—Outdoor Gardens

By JANE LESLIE KIFT

ANSWERS TO INQUIRIES.

WHY does my Wandering Jew become so brown? I water it and keep it in the sun, but still at the end of a few months it is always brown and leggy with long leafless stems. MRS. CHARLES F. T.

Although this interesting little vine so soon becomes shabby, its beauty may soon be renewed by rooting the tips of shoots and throwing away the old plant. The tradescantia, or Wandering Jew, rarely retains its beauty longer than six months.

What can I do with an evergreen bush which is covered with white specks? The leaves are turning brown and falling off. This dwarf tree is five years old and up until this time it has always been healthy.

ALBERT F. H.

The specks to which you refer are likely scale insects or perhaps red spiders. Both of these insects may be routed if the plant is sprayed with a soap or miscible oil solution.

Helen D. P.—A moon vine is an annual and must, therefore, be grown from seed which is sown in the early spring.

Please tell me how to rid a collection of foliage plants of aphis (green fly or lice). I think the same insect is known by all three names.

MABEL H.

Daily spraying with cold water will usually rid a plant of aphis, or green flies. If spraying isn't practical, turn the plant upside down and immerse the tops in cold water. Where the insects are in epidemic form it may be necessary to use a weak solution of nicotine.

I have some pansies growing in a cold frame. I want to use these plants in the early spring in my windowboxes, which are attached to southern windows. When will it be safe to plant them outside?

MRS. HERBERT J. H.

You must wait until all danger of frost is over before planting blooming pansies outside. Pansies are cold-weather plants, but when in bloom they may be frozen.

Please give me the name of a rapid-growing vine which bears flowers. I have an exposed porch and I want a vine to protect it from the sun while I am waiting for a wistaria to develop.

WILLIAM McC.

Polygonum aubertf is a splendid vine for your purpose. It is perfectly hardy and is quite free from insects or disease. It makes a growth of twenty-five feet the first season. Its flowers are quite showy, being borne in long clusters which turn rose color with age.

When should I plant a Peruvian daffodil? I have had the bulb in a warm, dry place all winter.

MRS. HARRY G. T.

Plant your Peruvian daffodil in the open ground about the middle of May. It will soon show signs of growth and should begin to bloom about the first of July. Be sure to keep it well watered, also keep the dead flowers removed.

(Copyright, 1932.)

NANCY CAREY'S article will be found today on The Post's Food Page.

RADIO PROGRAMS

SATURDAY, MARCH 5.

WRC—National Broadcasting Co.
(312 Meters, 950 Kilocycles.)

6:45 a. m.—Health Exercises.
7:00 a. m.—Gene and Glenn.
7:15 a. m.—Morning Devotions.
7:30 a. m.—Cheerio.
8:00 a. m.—Melodic Gems.
8:15 a. m.—Sparkling Music.
9:30 a. m.—Top o' the Morning.
9:45 a. m.—A & P. Food Program.
10:00 a. m.—Mrs. Blake's Radio Column.
10:15 a. m.—Breen and De Rose.
10:30 a. m.—Dorothy Berliner, pianist.
10:45 a. m.—Golden Gems.
11:15 a. m.—Radio Household Institute.
11:30 a. m.—Keys of Happiness.
12:00 (noon)—Black and Gold Room Orchestra.
12:15 p. m.—"The Real George Washington," by Charles Colfax Long.
12:30 p. m.—National Farm and Home Hour.
1:30 p. m.—Palais d'Or Orchestra.
1:45 p. m.—Foreign Policy Association Luncheon. Subject, "Is the Peace Machinery Imperiled by the Far Eastern Situation?" Speakers, Dr. Herbert Adams Gibbons, publicist and author; Chester H. Rowell, Institute of Pacific Relations Conferences at Shanghai, 1931, and Kyoto, 1929, acting chairman; Herbert L. May, Member, Permanent Central Opium Board, League of Nations.
3:30 p. m.—Third and fourth acts of opera "Manon," broadcast from stage of Metropolitan Opera House.
4:30 p. m.—Correct Time.
4:31 p. m.—N. B. C. Program.
4:45 p. m.—Lady Next Door.
5:15 p. m.—Skippy.
5:30 p. m.—Blue Moon Cuckoos.
5:45 p. m.—One-Man Minstrel Show.
6:00 p. m.—International Broadcast, from Geneva, by William Hard.
6:15 p. m.—Washington Gas Light Co. Orchestra, Rudolph Schramm, conducting.
6:35 p. m.—"The Quizzical Observer, by Strickland Gillilan.
7:00 p. m.—Amos 'n' Andy.
7:15 p. m.—Rock Creek Program.
7:30 p. m.—Quarter-Hour.
7:45 p. m.—Wilkins Coffee Quarter Hour.

WILKINS COFFEE
QUARTER-HOUR
FEATURING
MARQUERITE CROMWELL
And The Wilkins Coffee Orchestra, Directed by Harold Veo
-just wonderful!

8:00 p. m.—Civic Concert Program.
8:30 p. m.—Program Under the Auspices of the National Advisory Council on Radio in Education—"Federal Planning," by Stacy May, Associate Professor Citizenship at Dartmouth; "How Animals Learn," by Walter S. Hunter, Professor Psychology, Clark University.
9:00 p. m.—Pryor's Band, Revelers' Quartet.
9:30 p. m.—Club Valspar.
10:00 p. m.—Lucky Strike Dance Hour, Green Key Party, from Dartmouth.
11:00 p. m.—Last-Minute News.
11:02 p. m.—Jesse Crawford, organist.
11:21 p. m.—Sammy Watkins' Orchestra.
12:00 (midnight)—Ralph Kirbery, Dream Singer.
12:05-1:00 a. m.—Coon-Sanders Orchestra.

WMAL—Columbia Broadcasting System.
(475.9 Meters, 630 Kilocycles.)

8:00 a. m.—Salon Musicale.
8:30 a. m.—Morning Devotions.
8:45 a. m.—Vocal Art Trio.
9:00 a. m.—Little Jack Little.
9:15 a. m.—Commuters.
9:30 a. m.—Tony's Scrap Book.
9:45 a. m.—Artells Dickson.
10:00 a. m.—U. S. Army Band Concert.
10:30 a. m.—Bisquick.
10:35 a. m.—New World Salon Orchestra.
11:00 a. m.—Adventures of Helen and Mary.
11:30 a. m.—Helen Board, soprano.
12:00 (noon)—Radio Guide.
12:05 p. m.—Charles Boulanger Orchestra.
12:45 p. m.—Wingate Athletic Program.
1:00 p. m.—George Hall Orchestra.
1:30 p. m.—Armand Vecsey's Orchestra.
2:00 p. m.—Funnybones.
2:15 p. m.—Saturday Syncopators.
2:30 p. m.—National Democratic Club Forum.
3:00 p. m.—Four Clubmen.
3:30 p. m.—Van Furdam's Orchestra.
4:00 p. m.—Ann Leaf.
4:30 p. m.—Spanish Serenade.
5:00 p. m.—Herr Louie.
5:15 p. m.—Eddie Duchin Orchestra.
5:30 p. m.—Witching Hour.
5:45 p. m.—News Flashes.
6:01 p. m.—"Our Local Government," Senator Arthur Capper.
6:15 p. m.—Freddie Martin's Orchestra.
6:30 p. m.—Civic Talk.
6:45 p. m.—Leon Belasco Orchestra.
7:00 p. m.—"The Political Situation in Washington Tonight," Elliott L. Thurston, Philadelphia Record.
7:15 p. m.—Easy Aces.
7:30 p. m.—Guy Lombardo's Music.
7:45 p. m.—Camel Quarter-Hour.
8:00 p. m.—Frar and Bregiotti.
8:15 p. m.—Sterling Program.
8:30 p. m.—Hoosier Editor, Frederick Landis.
8:45 p. m.—Vaughn De Leath.
9:00 p. m.—Educational Talk on Optometry.
9:15 p. m.—Frank Young, pianist.
9:30 p. m.—Trade and Mark.
9:45 p. m.—Arthur Jarrett.
10:00 p. m.—Public Affairs Institute, Prohibition Debate, Representative F. H. La Guardia, Representative Thomas Blanton, Democrat, "The Beck-Linthicum Bill."
10:30 p. m.—Music That Satisfies.
10:45 p. m.—Jack Miller Orchestra.
11:00 p. m.—Wardman Park Orchestra.
11:30 p. m.—Enric Madriguera's Orchestra.
12:01 a. m.—Guy Lombardo's Canadians.
12:30-1:00 a. m.—Harold Stern Orchestra.

WOL—American Broadcasting Co.
(229 Meters, 1,310 Kilocycles.)

7:00 a. m.—Musical Clock.
9:58 a. m.—Police Bulletins.
10:00 a. m.—Request Hour.
11:00 a. m.—Red Cross Speaker.
11:15 a. m.—Walter Reed Requests.
11:45 a. m.—Dr. Viola Russell Anderson.
12:00 (noon)—Lenten Services.
12:30 p. m.—Alvin Thaden, entertainer.
12:45 p. m.—Virginia State Road Report.
12:50 p. m.—Luncheon Music.
3:00 p. m.—Variety Hour.
4:00 p. m.—Helen Oliver's Little Folks' Program.
4:15 p. m.—Betty Thompson, songs.
4:30 p. m.—Ruby Epperson McQuarrie, pianist.
4:45 p. m.—Nell Lewis Stafford, readings.
5:00 p. m.—Radio.
5:08 p. m.—Opportunities.
5:15 p. m.—Diamond Trio.
5:45 p. m.—Walter T. Holt Studio Program.
6:00 p. m.—Dorothy Reddish, soprano.
6:15 p. m.—Nerdlea Mandolin and Guitar Program.

NORDICA CLUBS
Station WOL
TONITE
5:45 to 6 and 6:15 to 6:45 P. M.
Mandolin, Guitar and Banjo
ALL STRING MUSIC
Under Direction
WALTER T. HOLT
Studios 1301 Columbia Rd.

6:45 p. m.—Howard Moore, baritone; Esther Boler, pianist.
7:00 p. m.—Dinner Music.
7:20 p. m.—Globe Trotter.
7:30 p. m.—Von Unschuld Piano Club.
7:45 p. m.—Eddie Leger, banjo melodies.
8:00 p. m.—Radio Nite Court.
8:30 p. m.—Lelia Endicott, vocalist.
8:45 p. m.—Edith Reed, entertainers.

WJSV—Incorporated.
(344 Meters, 1,460 Kilocycles.)

7:00 a. m.—Joe and Harry.
7:30 a. m.—King Tut and Romie Deavers.
8:00 a. m.—The Breakfast Club.
9:00 a. m.—Studio Presentation.
9:45 a. m.—Vilma Whaley, contralto; George Emmons, pianist.
9:30 a. m.—Whispering Strings.
10:00 a. m.—The Washington Fair.
10:15 p. m.—Peggy Clarke's Daily Chat.
10:30 p. m.—Rev. Elmer Lucas.
11:00 a. m.—Gospel Choir.
11:30 a. m.—Dance Music.
12:00 (noon)—Salon Music.
12:30 p. m.—Popular Ballads.
1:00 p. m.—Schramm's Trio.
1:30 p. m.—Miss Nellie.
1:45 p. m.—With the Composers.
2:00 p. m.—Shoreham Concert.
2:30 p. m.—Walter Dog.
3:00 p. m.—Dance Tunes.
3:30 p. m.—Miss Nonsense.
3:45 p. m.—Dance Tunes.
4:00 p. m.—Anne's Kiddie Hour.
5:00 p. m.—Modern Living.
5:30 p. m.—News Flashes.
5:40 p. m.—Musical Interlude.
6:00 p. m.—Woman's Radio Club.
6:15 p. m.—Beaux Cultura.
6:30 p. m.—Your Marketing Problems.
6:45 p. m.—Fan Mail Reviews.
7:00 p. m.—Market Report.
7:15 p. m.—Joe and Harry.
7:30 p. m.—"Peeping Through the Keyhole on Capitol Hill," by Charles A. Farrington.
7:45 p. m.—Chick Godfrey, Singing Mailbag.
8:00 p. m.—Sunday School Lesson, Dr. William McDowall.
8:15 p. m.—Roland Wheeler, tenor.
8:30 p. m.—Radio Play Arts Guild, "Just a Matter of Angle."
9:00 p. m.—Uncle Tom and His Hired Help.
10:00 p. m.—News Flashes.
10:15 p. m.—Studio Presentation.
10:30 p. m.—Orchestra.
11:00 p. m.—Shoreham Dance Orchestra.

Garment Workers Sign Pact With Strike Firms

New York, March 4 (A.P.).—A new two-year working agreement between the International Ladies Garment Workers Union and the three employers associations involved in the recent strike of 25,000 persons in the garment industry was formally signed today.

Saturday Air Selections

10 a. m. (WMAL)—Army Band Concert.

12 noon (WOL)—Lenten Services.

1:45 p. m. (WRC)—Foreign Policy Association Luncheon.

2:30 p. m. (WMAL)—National Democratic Club Forum.

3:30 p. m. (WRC)—"Manon," Metropolitan Opera Broadcast.

6:15 p. m. (WRC)—Rudolph Schramm's Concert Ensemble.

6:15 p. m. (WOL)—Nordica Mandolin and Guitar Orchestra.

7:15 p. m. (WJSV)—Joe and Harry.

7:45 p. m. (WRC)—Marguerite Cromwell, soprano; Harold Veo's Orchestra.

8:30 p. m. (WJSV)—Radio Play Arts Guild.

9 p. m. (WRC)—Pryor's Band; Revelers Quartet.

9:15 p. m. (WMAL)—Frank Young, pianist.

10 p. m. (WMAL)—Debate on Prohibition.

11:02 p. m. (WRC)—Jesse Crawford, organ recital.

Rooney

A Rooney Coat for a Miss, with Paquin's interesting fox collar . . . one end buttons high . . . the other lies across your shoulders like a scarf. The slim silhouette is in Corsair blue Morna . . . one of the new crepey woolens. For a Miss, $39.50, Third Floor.

THE NEW Jelleff's

Special Radio Features
WRC
7:15—Rock Creek Singers
Assisted by
ANNETTE KING

Clear and Concise
CONTRACT
By a Washington Writer
A New Method of Demonstrating the Value of Cards
NEVER BEFORE USED
Limited edition Leather (Signed) $1.50 Regular edition Limp Suede $1
COLUMBIAN PRINTING CO.
930 H Street N. W.

Tune in
WRC
At
1:30
Every Sunday
Fifteen Minutes of Popular Songs and Music Brought to You
By
"ART" CRAFT
and
"CINDERELLA"
Sponsored by
Artcraft Footwear
Connecticut Avenue at L

Today's Happenings

Meeting—Washington Open Forum, Stoneleigh Court, 8 p. m.

Meeting—Federation of Citizens' Associations, District Building, 8 p. m.

Meeting—Biological Society, Cosmos Club, 9 p. m.

Card party — Officers Club, Washington Loan & Trust Co., 8:15 p. m.

Meeting—National Genealogical Society, Y. W. C. A., 8:15 p. m.

Dance and card party—Gavel Chapter, O. E. S., Kennedy-Warren Hotel, 8 p. m.

Luncheon—Harvard Club, University Club, 1:15 p. m.

Dinner—United Spanish War Veterans, Mayflower Hotel, 7 p. m.

Card party — Lebanon Chapter, O. E. S., Northeast Motor Co., 8:30 p. m.

Dinner—White House Correspondents, Willard Hotel, 7:30 p. m.

Dinner—Tenevus Club, Willard Hotel, 7 p. m.

Dinner — Sigma Alpha Epsilon, Shoreham Hotel, 8 p. m.

Luncheon—Sigma Pi Sigma, Shoreham Hotel, 1 p. m.

Dance—Sigma Pi Sigma, Shoreham Hotel, 9 p. m.

Dinner—Beta Chapter Sigma Tau Lambda, Mayflower Hotel, 6:30 p. m.

Meeting—Alpha Chi Sigma, Hamilton Hotel, 8 p. m.

Dinner—Federal Schoolmen's Club, Hamilton Hotel, 7 p. m.

Meeting and dance—Texas State Society, Raleigh Hotel, 8 p. m.

Debate—George Washington University vs. University of Florida, Corcoran Hall, 8 p. m.

Address—League for the Larger Life, 1400 New Hampshire avenue, 8:15 p. m.

Concert—Chadwick Orchestra, Methodist Home for Aged, 7:45 p. m.

Women to Operate Produce Mart Today

The women of the Fairfax County Home Demonstration Clubs will open a market this morning in Alexandria for the sale of surplus homemade foodstuffs and other produce of the farm housewife. The women, under the direction of Miss Sarah E. Thomas, county home demonstration agent, have mailed hundreds of letters to the housewives of Alexandria and vicinity, listing the things that will be on sale.

For the past several weeks Miss Thomas has been giving lectures and demonstrations to the club members on what and how to select products according to market standards. The stand today will be under the supervision of Mrs. Harmon Roberts, of Woodlawn; Mrs. J. Eggleston and Mrs. Lawrence Leigh, of Andrew Chapel. Each Saturday a different demonstration club will have charge of the market.

Georgian to Assume House Duties at Once

Forsyth, Ga., March 4 (A.P.).—W. Carlton McBley, of the Sixth Georgia District, who will be the "baby member" of Congress, plans to leave his home here for Washington Sunday. The 25-year-old lawyer succeeds the late Representative Samuel Rutherford whom he served as secretary. He was named for the post Wednesday in a special election, by a commanding plurality over five competitors.

Mobley, on unofficial returns, received about 8,000 votes. His nearest opponent was Harvey J. Kennedy, of Barnesville, who polled about 2,700.

Fairfax School Board To Study Teacher List

The monthly meeting of the Fairfax County School Board will be held this morning in the board room of the county courthouse at Fairfax. Applications of teachers wishing reappointment in the county schools for the next school year will be considered and tentative teacher placements will be discussed.

The list will not be announced or final appointments made until the close of the present school term next month, according to Divisional Superintendent W. T. Woodson.

Ice Floes Held Sign of Spring.

New York, March 4 (A.P.).—Large ice floes in the North Atlantic off the Grand Banks, which he interpreted to indicate an early spring in Greenland and Labrador, were reported by Capt. Theodore Such of the liner Deutschland on his arrival here today.

Polar Party Survivor Killed.

Easton, Pa., March 4 (A.P.).—Robert R. Tafel, 56, the youngest member of the Fiala-Ziegler North Pole expedition of 1903, which was marooned for two years, died today of a fractured skull received when he fell from a second story window of the Easton Sanatorium.

DEMOCRATS LAUNCH VICTORY FUND DRIVE

$4,106 Raised at Party Rally at Mayflower; O'Brien and Tumulty Speak.

By J. B. McDONNELL.

District Democrats launched their victory fund-raising campaign at a meeting in the Mayflower Hotel last night to the tune of $4,106 in contributions and the predictions of Col. Arthur O'Brien, campaign chairman; Joseph P. Tumulty, and others, that one year from now a Democratic President would occupy the White House.

"Every dollar I contribute to this victory campaign," Col. O'Brien told the gathering, "I consider an investment to increase the value of the securities I own. The Republican party must nominate Mr. Hoover and I know that another four years of his experimental theories of economics and engineering will make of all of us a country of beggars. The one hope of recoupment of values and the restoration of America is a new administration."

Challenging Washingtonians who ask for greater control of local civic affairs to show their interest in the welfare of the Nation by participating in the activities of both political parties, Mr. Tumulty said "there never has been before a time when it is so important that the average man and woman should take an active interest in political affairs."

Will End Republican Party.

"The Republican party," Mr. Tumulty said, "is not going to be defeated in the coming election—it is going to be destroyed. It will be blotted out and disappear as did the Whig party. The Republican party thought that human beings had merely stomachs and no souls. The forthcoming election is going to see the resurrection of those great principles for which Woodrow Wilson fought. I might point out that after all the Republican criticism of Woodrow Wilson the Republican party changed only one thing he did 'in our foreign affairs and that one little thing had to do with the island of Yap.'"

Col. O'Brien said that President Hoover had gone St. Matthew and Aesop one better and had brought the wolf to the American people dressed in chicken feathers, and that the national welfare demanded the dismissal of the present occupant of the White House."

Rear Admiral Reginald Nicholson, retired, who piloted the battleship Oregon in its historic race half-round the world to participate in the battle of Manila Bay, asked widespread support of the fund-raising campaign.

Mrs. Harriman Organizes Women.

Mrs. J. Borden Harriman, District national committeewoman, organized, at the request of the chairman, a group of women to carry on a series of activities to aid in the victory campaign. Details of this will be discussed at a meeting to be held in the Mayflower Hotel at 4 o'clock Tuesday afternoon.

While the victory campaign meeting was progressing in the ballroom a Young People's Democratic Club was being formed in an adjoining room in the hotel. Organization of the District Young People's Club was a part of a national movement under the auspices of the Democratic national committee.

More than 30 States and the District, as well as several colleges and universities, are to be represented in a national gathering of Young People's party organizations to be held here tonight. Delegates to the gathering, the national committee announced, are paying their own expenses.

Indictments Name 10 in Taxi Holdups

Robbery Is Charged in True Bills Returned by Grand Jury.

Ten men were indicted by the District grand jury yesterday on robbery charges, all of them the outgrowth of holdups of taxicab drivers.

Willard Messick, William G. Duffy, and William E. McKinney, were indicted for allegedly holding up Ernest M. Morningstar and robbing him of his cab. Morningstar attracted the attention of a police car that drove up shortly after, and a short chase resulted in the capture of the three men.

George Taylor, Rudolph Brisco, Herbert Price, Lawrence Boston and Thomas Cleveland, all colored, were indicted for holding up a cab driver February 6. Taylor, Cleveland and Herbert Jones were named in a second indictment, and Taylor, Brisco and Herbert Jones were indicted in a third such paper.

Man Burned by Backfire Of Oil Furnace Is Better

Milton Taylor, 20 years old, of 512 Tennessee avenue northeast, is improving at Casualty Hospital where he was taken with severe burns received when an oil furnace backfired at a warehouse of the American Stores, at 804 Rhode Island avenue northeast.

Police reports yesterday through an error carried the injured man's name as James Dawson. Otto Bartleman, of 1800 Potomac street southeast, and James Merritt, of 424 Fourth street northeast, were less seriously burned.

FILM TIME TABLES

Feature pictures are presented on the following schedules at the theaters named:

Fox—"The Big Timer," at 11:29 a. m., 1:59, 4:38, 7:27 and 9:57 p. m. Stage shows at 1:17, 3:56, 6:45 and 9:15 p. m. Ben Lyon, in person, at 1:09, 3:48, 6:37 and 9:07 p. m.

Columbia—"Arrowsmith," at 11:25 a. m., 1:25, 3:25, 5:25, 7:25 and 9:25 p. m.

Earle—"No One Man," at 11:15 a. m., 1:50, 4:40, 7:40 and 10:15 p. m. Stage shows at 12:40, 3:30, 6:30 and 9:05 p. m.

Palace—"Polly of the Circus," at 11 a. m., 1:10, 3:25, 5:35, 7:50 and 10 p. m. Stage shows at 12:30, 2:40, 4:55, 7:05 and 9:20 p. m.

Metropolitan—"Broken Lullaby," at 11 a. m., 12:47, 2:36, 4:24, 6:06, 7:45 and 9:43 p. m.

Rialto—"Impatient Maiden," at 11:45 a. m., 1:40, 3:40, 5:40, 7:40 and 9:40 p. m.

RO-Keith's—"Lost Squadron," at 11:15 a. m., 1:58, 4:44, 7:39 and 10:25 p. m. Stage shows at 12:38, 3:24, 6:19 and 9:05 p. m.

Tivoli—"The Speckled Band," at 3:20, 5:45, 7:45 and 9:55 p. m.

Ambassador—"Rainbow Trail," at 2, 4:10, 6:10, 8:05 and 9:55 p. m.

THE NEW CINEMA OFFERINGS

FOX

"THE BIG TIMER." Columbia Pictures' dramatization of a story by Robert Riskin, featuring Ben Lyon and Constance Cummings. Directed by Eddie Bussell. Reviewed Friday afternoon.

By NELSON B. BELL.

This is preponderantly Ben Lyon's week at the Fox and it is distinctly to the credit of this articulate and personable young man that he is able to enlist the interested attention of his audience not only during the brief ten or twelve minutes he is on the stage in person, but for much longer than that afterward in the stellar role of "The Big Timer," a picture which, without him, wouldn't be one.

Mr. Lyon in his personal appearance neither attempts anything that he can not do nor prattles aimlessly about Hollywood and its palpitant populace. Instead, he talks upon a topic much closer to his own private concerns and obviously more agreeable to his hearers—"The Care and Raising of Children." The youthful father evidently is not without some personal experience in the daytime, nocturnal and matutinal requirements of babes in arms!

At the conclusion of his short but scintillant monologue at yesterday afternoon's first performance, the star of "Hell's Angels" and so many other diverting celluloids was somewhat put to it to find adequate means of acknowledging a volume of applause that demanded something beyond a casual "thank you." So he called Bebe Daniels, in private life Mrs. Lyon, out of her comfortable orchestra chair to the stage to take a joint bow with him—whereupon, of course, the applause was doubled and redoubled. After that, there was nothing that could be done about it but to go into the Fanchon & Marco "All at Sea" idea, one of the best stage shows the Fox has offered in months, thanks largely to the personality and finesse of Ben Bard, who combines the functions of star and master of ceremonies. Save in the vaguest of nautical suggestions in some of its settings, this unit completely belies its title. Its principals know very well what they are about. They are about as entertaining as any crew that has come along this season!

Mr. Bard is much in evidence much of the time and is amusingly assisted in much that he does by Matt Brooks, a comedian who also turns out to be a saxophonist of parts. He, Mr. Bard, introduces also Lester and Garson, a comedy team; Gregory and Raymon, comedy instrumentalists, who successfully extract melody from everything from saws to bicycle pumps and vacuum cleaners, and a group of Sunkist Beauties who are individually capable enough to increase the roster of principals by a round dozen. Here is a miniature revue that embodies most of the virtues of its big time counterparts and a considerable number of their risque skits.

When "The Big Timer" comes on the screen we encounter a Ben Lyon who is measurably better than his vehicle. As the young lunchwagon hash-slinger who becomes a small-time prize fighter and eventually a main event scrapper at Madison Square Garden, he gives a spirited and believable performance that is marked by a far greater degree of freshness than the story he is called upon to motivate. It is the old familiar tale of the box-fighter who outgrew the shrew advice of his sweetheart-manager, slipped from the heights back to the four-round preliminaries and was only reclaimed to greatness when friend wife again took an interest in his professional activities and once more spurred him on to victory.

Although Lyon is far and away the best thing in the picture, performances of merit are contributed by Constance Cummings, who is not always quite hard-boiled enough for the daughter of a promoter whose "stable" she inherited upon his death; Tom Dugan, as a helpful handler, and Thelma Todd, as the society girl who lured Cookey Bradford from the prize-ring to the primrose path.

An exhilarating program devoted to breezy action and brisk personalities is completed by a new issue of the Fox Movietone News, dedicated largely to the catastrophe that has overtaken the Lindbergh home; Mickey Mouse as "The Grocery Boy," and Wagner's "Tannhauser" overture, executed by the orchestra under the baton of Al Mitchell. If you are that unlucky, you may, too, at certain performances, run afoul of Mr. and Mrs. Jack Norworth in a rowdy reel or two called, "Spreading Sunshine."

Progress in Bird Protection Shown

Audubon Societies Chief Tells of Many Havens for Wild Fowl.

The extensive work of bird lovers of America was described to members of the National Geographic Society at the Washington Auditorium last night by Dr. T. Gilbert Pearson, president of the National Association of Audubon Societies.

Bird protection did not begin until approximately 60 years ago, Dr. Pearson pointed out. Even under the vigilance of representatives of the society many birds faced extinction until extensive reservations were established.

Motion pictures illustrated Dr. Pearson's remarks showed the Roosevelt Sanctuary in the shadow of the home of the late President at Oyster Bay; the extensive area of the Florida Everglades, where it is planned to establish a national park, and the Rainey Wild Life Sanctuary, of Louisiana on the Gulf of Mexico, where literally millions of birds find safe refuge.

The cormorant was extinct on the coast of Maine until sanctuaries were established, Dr. Pearson said, while the same fate awaited the pelicans of Florida. These birds now are increasing in great numbers under the protection of the society and its employes, some of whom have even faced the rifles of commercial hunters, who have ravaged wide areas by promiscuous hunting.

Sigall Finishes Portrait Of Lawrence Richey

The portrait of Lawrence Richey, secretary to the President of the United States, was completed yesterday by Prof. Joseph Sigall, in his studio at the Mayflower Hotel.

Prof. Sigall, who has painted royalty abroad and dignitaries all over the world, recently completed a picture of President Hoover.

RIALTO

"IMPATIENT MAIDEN." Universal picturization of "The Impatient Virgin," by Donald Henderson Clarke, adapted to the screen by Richard Schayer and Winnifred Dunn, starring Lew Ayres and Mae Clarke. Directed by James Whale. Reviewed Friday evening by W. A. Whitney.

Whether this maiden was impatiently awaiting the arrival of That Certain Person or an appendectomy can not be stated, for these two events are the only ones about which there might be any impatience—and the lady of the title is but very slightly concerned with the advent of either one. Outside of this somewhat captious criticism, "Impatient Maiden" is a diverting drama of a doctor and the secretary of a divorce attorney.

Into a tenement house of the "Street Scene" type comes young Dr. Brown to revive a would-be suicide and discovers Ruby Robbins, the secretary of Divorce Lawyer Hartman, to be a very charming girl but with decided ideas on love and marriage engendered largely by the examples of mismating coming under her business eye. These ideas the doctor resents, and, peeved, Ruby accepts a ritzy apartment from her employer. This further adds to the mistaken ideas most of the company has acquired, and finally Ruby tells Hartman she is through.

When first Ruby met the doctor, he warned her that an appendectomy was imminent unless precautions were taken. But when things are darkest, the worst happens, an emergency operation is ordered and there is no one to perform it except Dr. Brown. He successfully performs his first "solo," and, though Ruby loses her appendix "just in time," she gains a husband.

At first appearance, Lew Ayres, as the young medico, seems too youthful even for an interne, but as the story progresses he warms up to his task, and in the last part of the picture more than atones for any previous shortcomings. Mae Clarke impersonates the worldly wise secretary in a very creditable manner. But the medical aspects of the story are of more concern than the erotic. Although the symptoms of acute appendicitis and the clinical representations of the operation are apt to lead to erroneous conclusions, they are worked well into the action. A little surgery, however, could be endured with no loss of entertainment value. John Halliday is the suave divorce attorney.

Giving the major complications of the narrative almost neck-and-neck competition is the humorous love story of Una Merkel, with her inimitable dumb Kentucky drawl, and Andy Devine, her "red-headed gentleman nurse." Among the others in well-played character parts are Arthur Hoyt, Cecil Cunningham, Bert Roach, Lorin Raker, Helen Jerome Eddy and Oscar Apfel.

George Herman ("Babe") Ruth heads the short subjects with "Just Pals," a discourse on the technique of batting, sugar-coated with a boy story. Another "Shadow" murder mystery, "Circus Show-Up," with Sally Blane and Russell Hopton, and a release of Universal News complete the bill.

METROPOLITAN

"THE BROKEN LULLABY." Paramount picturization of the play, "The Man I Killed," by Maurice Rostand, adapted to the screen by Reginald Berkeley, featuring Lionel Barrymore, Nancy Carroll and Phillips Holmes. Directed by Ernst Lubitsch. Reviewed Friday night by Don B. Reed.

When the year's census of fine pictures is taken, "The Broken Lullaby" will be in the first ten if it does not head the list. All the ingredients for a powerful photoplay have here been taken by Ernst Lubitsch and carefully proportioned to yield a drama that holds its grip throughout.

New honors will come to Lionel Barrymore, to Nancy Carroll and to Phillips Holmes as the result of their performances. The stock of Louise Carter as a character actress will rise tremendously. A half dozen others will share in the reflected glory of the featured players. From which it may be gathered that the cast is well chosen, the members are convincing in their roles and utilize to the best advantage every opportunity given them by the lines of the story.

It is doubtful that three better choices for the principal parts could have been made. Lionel Barrymore is superb as the hating—then loving—father of a German boy killed in the war. Nancy Carroll's subdued performance as the fiancee of the slain youth, falling in love with the French boy who killed him, is appealing and convincing. And Phillips Holmes, as the Frenchman, tortured by the unseeing eyes of "the man I killed" seeking forgiveness from the loved ones of his foe, only to find love and a new interest in life, turns in a job that is amazingly correct in every detail.

There you have the gist of the story. Director Lubitsch has combined these splendid performances with expert build-ups and some splendid photography by Victor Milner to produce a picture that virtually sways its audience to the moods of the players themselves. There's a laugh here, a tear there. A tense situation for the moment, then a sudden relief from the strain. Through it all runs the slowly changing tide of public opinion. From the first harsh strains of hatred of a conquering foe to the final triumph of peace and love, the story moves steadily along its goal ever in sight and with each step designed to bring about the desired climax.

Louise Carter, as the mother of the German soldier, does a swell bit, particularly in the final scenes as she and Mr. Barrymore forget the past in the joy of a new love. Lucien Littlefield, as an unwanted suitor for the hand of Nancy Carroll, and creator of false rumors about the "invading" Frenchman, has a despicable role which he nevertheless handles faultlessly. Others who add to the strength of the play are Tom Douglas, SaZu Pitts, Frank Sheridan, George Bickel and Tully Marshall.

Keeping pace with the feature, the auxiliary film subjects are outstanding. "Subway Symphony," something new in the way of comedies, introduces a miniature revue of excellent caliber, thoroughly entertaining. A Looney Tune called "Bib-Hearted Bosko," has several side-splitting incidents, while the Paramount Sound News, in addition to carrying shots at the scene of the Lindbergh kidnaping, offered a startling camera report of the dangers of steeplechasing.

Black Sand Falls on Villages.

Buenos Aires, Argentina, March 4 (A.P.).—Showers of black sand fell from a clear sky over villages in the Province of Rio Negro, southwest of here, today, apparently originating from volcanic manifestations somewhere in the Andes.

COLUMBIA

"ARROWSMITH." Samuel Goldwyn's picturization for United Artists of the novel by Sinclair Lewis, adapted to the screen by Sidney Howard, starring Ronald Colman and Helen Hayes. Directed by John Ford. Previewed Tuesday midnight.

By NELSON B. BELL.

It is wholly understandable that Sinclair Lewis, winner of the Nobel prize for literature, should be elated over the treatment accorded his novel, "Arrowsmith," by Mr. Goldwyn and his associates. Of a book which by many is rated as its author's best, they have made a picture that must be ranked among the finest of the year.

"Arrowsmith" is the story of Martin Arrowsmith, a young medical student, who aspires to become a great scientist—and finally does. The path to achievement and renown, however, is thick beset by domestic difficulties and private tragedies, always ameliorated—until the last final blow that crystallizes his resolve to adjure the warm humanitarianisms for the chill isolation of a life of service to mankind—by the devotion and boundless solicitude of an heroic little wife who refuses ever to leave his side until death intervenes.

It is not always a pleasant or a cheerful tale. It balances a fine and inspiriting optimism, that ever sees triumph just ahead, by a somber touch of tragedy that writes the picture quickly off the list of the screen's frivolities and places it among the works of pith and purpose.

Ronald Colman, in the title role, and Helen Hayes, as his fragile and adoring wife, lend the film the superlative benefits of their matured and versatile talents and two sterling character actors—one making his long-deferred debut before the cameras—in the distinguished persons of Richard Bennett and A. E. Anson, by the excellence of their work would lift the pictured drama still further toward the rarified heights of histrionic supremacy even were Mr. Colman and Miss Hayes not so able. Bennett's Dr. Sondelius, Swedish scientist and citizen of the world, is a superb conception.

The climb to greatness, which Arrowsmith so tediously and tortuously pursues, is punctuated by glimpses of life in the tiny cities of the Middle West, among the marble and chromium skyscrapers that pierce New York's distant sky and in the plague-ridden jungles of the stricken West Indies, never ostentatiously or unnecessarily disclosed, but employed always as an essential element of plot development and dramatic climax. The plague sequences among the simple natives of a primitive land are executed with extraordinary realism.

Whether or not a subject so tinged with tragedy and so destitute of any leavening touch of comic relief appeals to the individual theatergoer as ideal entertainment, it will, at least, leave a deep imprint upon his memory as a camera drama that moves definitely in the direction of a mature and thoughtful cinema.

In addition to those mentioned, Claude King, Beulah Bondi, in the small role of Leora's mother; Myrna Loy, Alec B. Francis, Russell Hopton, T. De Witt Jennings, Bert Roach, Adele Watson and Lumsden Hare do much to strengthen "Arrowsmith's" claim to attention as a distinguished production.

The bill is completed by a "Flip, the Frog," cartoon comedy, "The Milk Man," and a flew release of the Paramount Sound News, which devotes much of its footage to the Lindberghs' overwhelming sorrow.

PALACE

"POLLY OF THE CIRCUS." Metro-Goldwyn-Mayer picturization of Margaret Mayo's play, starring Marion Davies and Clark Gable. Directed by Alfred Santell. Reviewed Friday night by Dorothea Lewis.

"Polly of the Circus" alas shows her age. (The play, we mean, we wouldn't get so personal about a lady.) She's still entertaining with her twists and turns but her thrills are a bit archaic and not so surprising, her adventures somewhat more tried, and consequently less true, than in the days of her stage experience with Edith Taliaferro in the leading role. And she's a very sentimental Polly.

Stereotyped as is the story of the little circus girl who falls in love with a minister and then has to run away again, back to the circus to keep from ruining his life, it has considerable interest, a tense, even though overly drawn-out and anticipated, finish, a nicely turned handling of emotional scenes by Marion Davies, and a role for Clark Gable over which there will be much comment.

Personally, we like Gable in the part of the young minister, whom he makes thoroughly likable, sincere and believable. Others may not. It is a part very like that of Carl, of the Salvation Army, which he played in "Laughing Sinners," and its one discordant note is the same as that sounded in the earlier picture—the eternal consciousness of Gable's suppression and an attendant desire for him to burst loose just once and let all that bottled-up strength rip!

Marion Davies plays Polly with understanding and sympathy in the demanding scenes toward the end of the picture.

Good old Raymond Hatton does supremely well by Downey, who hates dust and women, and is about "30 cents missing." C. Aubrey Smith is his usual satisfactory self.

And as the best shot of the picture, we recommend Minister Gable, surrounded by kids and eating peanuts to a fare-you-well at the circus.

The stage portion of the bill more than holds its own; it seems to top the picture a little in entertainment value. Darline Walters twists and turns in the air without a trapeze as expertly as Polly does with one—and her dancing is graceful for all its acrobatics. Charlotte and her partner present a gem of a ballroom dance and then return with an adagio number that for grace and skill and beauty, is the daddy of them all. Hector heckles his dogs and they disobey him delightfully in his amusing act. Winnie Wayne shouts (and brethren and sisters, we means shout!) "Shout, sister," and then renders—not just sings—renders "Minnie the Moocher." Three skaters wind up the bill in a whirl or two of glory.

Al Wohlman is most pleasantly there every moment to keep things going, and then on his own, teases and taunts that old man river to keep away from his door.

People can take advantage of your offer the same day it appears in a Post Classified Ad. Phone National 4208.

500 HEAR MOTHER PLEAD FOR MOONEY

Tells Auditorium Assembly Her Fight Is Against "Frame-Up" System.

Two mothers appeared last night to appeal for the release of their sons from prison. Their appearance drew about 500 persons to the Arcade Auditorium at Fourteenth street and Park road northwest to hear appeals for Tom Mooney and the son of Viola Montgomery, colored, held in the Scottsboro, Ala., attack case.

The message of Mrs. Mary Mooney was not presented directly by her. It was read by a young woman companion, but the mother of the man who has served sixteen years in San Quentin Prison in connection with the San Francisco preparedness parade bombing, sat on the platform and listened attentively as her message was read.

"The only message I can bring you is the message of a mother," her companion read. "The fight is not a personal one, but against the entire frame-up system. I well remember the animosity of the big corporations because Tom tried to improve the conditions of workers for the big utility corporations.

"I depend on you, workers and sympathizers in Washington, to bring about the pardon of my boy. Only mighty and continuous protest will move the California authorities."

In introducing Mrs. Mooney, Carl Hacker, chairman of the International Labor Defense, said that when Mrs. Mooney started on her trip to the East her doctor had told her it was suicide, but that she had replied that when she found Gov. Rolph was again planning delay in the Mooney case she would go "if she dropped dead in the streets."

Viola Montgomery told the audience that "I have come here only in defense of my 17-year-old boy. I am not used to speaking, but I know he is innocent. I appeal to you for his release."

Her son, with four others, is under death sentence.

Ben Marsh, of the People's Lobby, said Mooney was in jail "for the same reason that millions of people don't know where their next meal is coming from." He declared that if the country elected either a Democratic or Republican candidate next year, the "citizens deserved to starve."

Al Smith and Roosevelt Hold Albany Conference

Albany, N. Y., March 4 (A.P.).—Gov. Franklin D. Roosevelt and former Gov. Alfred E. Smith, both candidates for the Democratic presidential nomination, had a half-hour talk in the executive's office today.

Also calling on the governor today were Mayor James J. Walker of New York and Surrogate James A. Foley. Foley, like Walker, is viewed as a power in Tammany Hall. Asked by newspapermen concerning the nature of today's talk with the former governor, Mr. Roosevelt said:

"We talked State finances, unemployment relief and taxes for half an hour."

WASHINGTON READY TO BAIT IDLE DOLLAR

Banks to Cooperate in Anti-hoarding Week, Which Opens Monday.

Washington's hoarded dollars are expected to flock from their hiding places at the beck of the "baby bond" tune, with Uncle Sam as the Pied Piper, when "Antihoarding Week" begins Monday.

All Washington banks last night pledged their support to the campaign which will be managed by Newbold Noyes, chairman of the local area of the President's Citizens' Reconstruction Organization.

Robert V. Fleming, president of Riggs National Bank, said that C. H. Pope, president of the District Bankers Association, had informed him of the willingness of all members of the association to cooperate in the bond sale.

All Washington banks will receive subscriptions for the one-year Treasury certificates of indebtedness, which are to be issued in denominations of $50, $100 and $500. They will be redeemable at par with accrued interest before maturity upon 60 days' notice to the Government.

It is not desired that these bonds be purchased with money withdrawn from banks for that purpose, it was emphasized by the committee. The securities are offered as the soundest kind of investment for money which has been withdrawn from normal credit channels.

The bonds were described as "interest bearing dollars" and will be a safe investment as long as the Government is sound. Persons who buy them will not only be benefiting from the interest, but will be playing their part in restoring employment and prosperity.

It was pointed out that "Antihoarding Week" is not to float an enormous issue of bonds nor to transfer funds from one sound investment to another, but is to put the idle dollar back in the stream of finance.

DR. C. F. LANGWORTHY DIES

Rites for Noted Chemist to Be at Old Home in Vermont.

Dr. Charles Ford Langworthy died here yesterday after a long illness. He will be buried Sunday in Middlebury, Vt., which was his family home. He was a chemist and was for many years one of the foremost workers in America on nutrition problems, being connected with the Department of Agriculture first as associate editor of the Experiment Station Record, and later chief of nutrition investigation and chief of the office of home economics.

He was graduated from Middlebury College in 1887 and took his Ph. D. in Strassburg in 1893. He received the honorary degree of D. Sc. from Middlebury in 1912. He was a member of many scientific societies, and of the Society of Colonial Wars and of the Cosmos and University Clubs.

ABOUT THE SHOWSHOPS

With NELSON B. BELL

THERE appears to be some doubt at the present moment as to whether Alfred Lunt and Lynn Fontanne will hie themselves to Hollywood upon the conclusion of their eminently successful season in Robert Emmett Sherwood's "Reunion in Vienna" to make another picture.

When the unequivocal success of their first joint effort on the screen, "The Guardsman," had been made sure by swollen boxoffice receipts all over the country, it seemed a certainty that at the first opportunity these two favorite Drama Guild stars would seek to repeat their initial triumph before the cameras and microphones.

Now word comes out of New York, although through channels that are more or less subterranean, to the effect that instead of revisiting Hollywood, Lunt and Fontanne will revisit London to appear with Noel Coward in a new comedy he is writing. This, if it indeed eventuates, will be in the nature of a homecoming for Miss Fontanne, since she was born just at the edge of the British capital.

Mr. Coward is reported to be on his way to this country from South America and it is possible that rehearsals of his new play will be undertaken on this side before sailing for England.

Blanche Ring will soon return to the New York dramatic stage in a new play by Earle Crocker, bearing the title of "Intimate Relations."

It is in this play that Frances Rich, talented daughter of Irene Rich, screen star, who has just completed a week of personal appearances at the RKO-Keith Theater in this city, has been rehearsing since the closing of "Brief Moment," the Francine Larrimore vehicle in which she was seen at the Belasco earlier in the season. "Intimate Relations" will be Miss Rich's second production since graduating from Smith College last June. And is her charming mother proud!

Speaking of personal appearances, when Ben Lyon concluded his first at the Fox yesterday afternoon and called his wife, Bebe Daniels, out of the audience to take a bow with him on the stage, Washington was more honored than it knew. This is the first time Miss Daniels has stepped foot upon any stage with her husband since he has been on his present tour.

Word comes by direct wire to this desk that when the Motion Picture Theater Owners of America, in twelfth annual convention assembled in the Hotel Mayflower, March 14, 15 and 16, toss their banquet on Tuesday evening, March 15, there will be in attendance a formidable group of screen stars, brought down especially for this occasion.

Among those who are definitely articled to be among those present are Conrad Nagel, June Collyer and her husband, Stuart Erwin, Jacqueline Logan, Winnie Lightner and Bert Lytell. The tentative guest of honor among the stars—although her presence has not been positively assured—is Mary Pickford.

With Eddie Dowling as master of ceremonies, aided and abetted by his own gang of stooges, what a night that will be!

The real guests of honor at the M. P. T. O. A., banquet will be the Vice President, Mr. Charles Curtis, and Mr. and Mrs. Gann, his brother-in-law and official hostess, respectively.

A new pairing of young romanticists is coming to the Fox screen next week—Charles Farrell and Marian Nixon in "After Tomorrow." From the snatches of the action revealed in the trailer currently on at the F street cathedral, I gather that Miss Nixon sings with a voice much like Janet Gaynor's. However, perhaps this is undue alarm!

Further report will be forthcoming after the entire footage of the picture has been previewed Monday morning.

And the Fox, by the way, is engineering another of those voting contests—or something of the sort—whereby the winner will be awarded an Easter vacation trip to Miami Beach, Fla., with railroad transportation in both directions and accommodations at the swanky Roney Plaza Hotel free, gratis for nothing.

In fact, the outlook is so entrancing that the excited gentleman who compiled the screen announcement in his ecstasy described the outing as "Sumptious." No kidding!

They make big pictures now and then these days, and occasionally something, like "Cimarron," for example, that deserves to be described as an "epic," but it has been a long time since any one has had the temerity to step out and attempt to match some of the "colossal superspecials" of the old days, like Griffith's "Intolerance," De Mille's "Ten Commandments," Niblo's "Ben-Hur," or even Tom Ince's long-forgotten "Civilization."

And who remembers when the French and the Italians used to send over spectacles that it was believed this country never would be able to match in magnitude and splendor? Not that it matters.

This will be found to be an unusual week in the motion picture theaters. Not only are the feature camera subjects uniformly good, but in the houses presenting stage shows in addition it will be found that the level of excellence of the vaudeville is considerably higher than usual.

The Earle, Palace, Fox and RKO-Keith's offer stage attractions that excel the best week ever known in the hey-heyday of the two-a-day—thus in a measure compensating for the continued darkness of the National through the obnoxious functioning of the District's indefensible—insofar as the theaters are concerned—child labor law.

And you must come over and see us some time!

Bankruptcy Plea Filed By Hollywood Writer

Los Angeles, March 4 (A.P.).—A voluntary petition in bankruptcy filed today by Patrick Kearney, Hollywood screen writer, listed among his liabilities $1,300 due the estate of the late Arnold Rothstein, New York gambler, and an unpaid $2,500 personal loan from Otto H. Kahn, New York banker.

Kearney, who listed his liabilities at $19,581.66 and his assets at $3,230, said the $1,300 was due the Rothstein estate for rent of a New York apartment in 1930. He listed also an unpaid debt of $1,240 due Dr. Max D. Mayer, of New York.

KODAK REPAIRING
Fuller & d'Albert, Inc.
815 10th St. N.W.

Home of Gen. Miller Ransacked by Thieves

Robbers who worked out in a fashionable apartment house at 1661 Crescent place escaped with $445 worth of jewelry from the apartment of Brig. Gen. Samuel W. Miller, U. S. A., retired, police were told yesterday. The apartment house is also the home of Dr. Luther Reichelderfer, president of the board of District Commissioners.

Gen. Miller told police that his apartment was apparently entered with a duplicate key. It was thoroughly ransacked. Missing are a gold watch valued at $125, a West Point class ring, with the general's name inside, woth $60; a pearl pin valued at $80, and a jewel box full of assorted jewelry, valued at $200.

Take a Vacation Trip West
$31.95 Cut in Rail-Road Rates to California this summer enables me to make the Lowest Price in years for my 30-Day Personally Conducted Vacation Tour of the West, leaving Washington July 2. Also reduced rates on my Two 16-Day Yellowstone Park Trips leaving July 2 and August 12.
For details of my Tours address
E. R. ROCHESTER TOURS
910 District National Bank Bldg., or Chesapeake & Ohio Ticket Office.

LET US
REPAINT
Your Automobile
A complete repaint inside and out. Body, Fenders, Wheels and Top. Two or more colors.
24-Hour Service.
$15
Hoff's Brake Service
14th and V Streets N.W.

FAMOUS SEER
THE MAN WHO KNOWS

This strange man sees the way and tells it all. Just what your life has been. Just what it will be. Tells you when and whom you will marry, whether husband, wife or sweetheart is true or false. Tells as to changes, travels, lost or absent friends, divorce, wills, deeds; whether it is best to buy or sell. He tells the good and the bad. A visit will convince you of his wonderful power. Something tells you this is the man. You feel the impulse to call. Do not delay.
Copyright Apr., 1931.
TWO ENTRANCES: 606 12TH ST. NW., 1203 F ST. NW., 2D FLOOR.
HOURS, 10 A. M. TO 7 P. M.

EASTER HOLIDAY TRIPS
at practically
HALF PRICE
16 day limit round trip tickets sold on March 23, 24, 25, 26 from Washington to any point in the Southeast including all Florida resorts.
ATLANTIC COAST LINE
GEO. P. JAMES, G. P. A.
Phone Na. 7825
1418 H St. N.W.

WEEK-END SPECIAL!
EXTRA SELECTED
MIXED NUTS
(8 Varieties—No Peanuts)
69c lb.
Regular $1.00 Value
Salted in Pure Creamery Butter
SEE THEM PREPARED
Taste the Difference
Sold by National Peanut Corp.
705 15th St., 1115 G St.
OPEN SUNDAY

SHIP AND TRAVEL VIA THE
ROUTE OF THE SUNSHINE SPECIAL to TEXAS MEXICO

MISSOURI PACIFIC LINES
"A SERVICE INSTITUTION"
F. E. PENNINGTON
General Agent
939 Nat'l Press Bldg.
Nat'l 3988
Washington, D. C.
MISSOURI PACIFIC STAGES
Auxiliary to Missouri Pacific Railroad

AMUSEMENTS.

Tonight 8:30 Overture 8:20 $3.50 to $1.50 SHUBERT BELASCO Today At 2:30 Overture 2:20 $2.50 to $1.50
GILBERT and SULLIVAN
THE Comic Opera
GONDOLIERS
NEXT MONDAY—at 8:15
Season Reservations Must Be Taken Us Today
KATHARINE CORNELL
In "The Barretts of Wimpole Street."

GAYETY-BURLESK
MRS. JACK ("Legs") DIAMOND
AND HER
30—RACKET-DEARS—30
OPEN HERE
Sunday Matinee, March 6th

AMUSEMENTS

Loew's PALACE
Five Big Shows Today.
Doors Open 10:30 A. M.
Now Playing
MARION DAVIES and CLARK GABLE
in
'Polly of the Circus'
—On the Stage—
AL WOHLMAN
with 7 Vaudeville Acts
Coming Friday
John and Lionel Barrymore in "Arsene Lupin"
Plus Stage Show

Loew's COLUMBIA
Now Playing
RONALD COLMAN
in
Sinclair Lewis' Nobel Prize winner
"ARROWSMITH"
A United Artists Picture
with HELEN HAYES
Richard Bennett
Myrna Loy
Coming Soon
Ina Claire and Madge Evans in "The Greeks Had a Word for Them"

RKO KEITH'S
NOW
A New TRIPLE STAR RKO VAUDEVILLE BILL!
DOROTHY STONE
One of the "Stepping Stones"—now a star in her own right
PAT ROONEY and PAT ROONEY III
HARRY ROSE
Demand Second Week
THE LOST SQUADRON
with
RICHARD DIX
Coming
The International Success
"SUNSHINE SUSIE"
ALL STAR RKO VAUDEVILLE
LEE MORSE—NINA OLIVETTE

WARNER BROS. THEATRES
EARLE
TODAY
She Encouraged Many Men Because No One Man Could Satisfy Her Heart.
RUPERT HUGHES'
"NO ONE MAN"
A Paramount Picture With
CAROLE LOMBARD
RICARDO CORTEZ
PAUL LUKAS
On the Stage
GUS EDWARDS'
RADIO REVUE
And 3 Other Acts
25c TO 1 P. M.

METROPOLITAN
NOW
"The Greatest Talking Picture Ever Made"
ERNST LUBITSCH'S
Paramount Masterpiece
"BROKEN LULLABY"
Formerly "Man I Killed"
with
LIONEL BARRYMORE
NANCY CARROLL
PHILLIPS HOLMES
Selected Short Subjects
25c TO 1 P. M.

RIALTO Now!
The UNDELY DISCUSSED STORY ON THE SCREEN AT LAST!
LEW AYRES with MAE CLARKE in
IMPATIENT MAIDEN"

FOX
BEN LYON in person and on the screen in THE BIG TIMER
STAGE
Fanchon & Marco's
"ALL AT SEA" Idea
With BEN BARD

TODAY, 11 O'CLOCK
CENTRAL HIGH SCHOOL
Thirteenth and Clifton Streets
CHILDREN'S CONCERT
By the
NATIONAL SYMPHONY ORCHESTRA
OF WASHINGTON, D. C.
HANS KINDLER, Conductor
Soloists THE TARWATER SISTERS
Tickets, 50c
Seats on sale Mrs. Greene's Bureau, Droop's, 1300 G st., Dist. 6495, and at box office, school, after 10 a. m.

NATIONAL SYMPHONY ORCHESTRA
OF WASHINGTON, D. C.
HANS KINDLER, Conductor
SOLOISTS
ANNE HULL, MARY HOWE, HELEN HEINI, PIANISTS
And
THE WASHINGTON CHORAL FESTIVAL ASSOCIATION CHORUS
CONSTITUTION HALL.
Sunday, March 6, 4 o'Clock
Prices, $1.50, $1, 75c, 50c. Boxes $10.
Tickets Mrs. Wilson-Greene's Concert Bureau, Droop's, 1300 G st., District 6495.

NEW YORK PHILHARMONIC SYMPHONY
Sir Thomas Beecham, Conducting
Tues., Mar. 8th, 4:30
Constitution Hall
Tickets, $3.30, $3, $2.75, $2, $1.50, $1, at T. Arthur Smith's, 1330 G St. N.W. 3760
Special—To professional musicians and students, $2 and $1 seats at half price.

The Washington Post.

SATURDAY MARCH 5, 1932 SPORTS

FORT WASHINGTON RALLIES TO WIN IN TOURNEY

This MORNING with SHIRLEY L. POVICH

Biloxi, Miss., March 4.

BILOXI'S first rainfall in two weeks failed to interrupt the practice of the Nats this morning, but it sent city officials scurrying about the premises in an effort to establish the owner of the rubber tarpaulin used to keep the diamond dry.

Oldest inhabitants declared it was the greatest excitement since Union gunboats steamed up the Mississippi Sound and laid siege to old Fort Massachusetts, so named probably because it was a Confederate fort and Massachusetts was not in the Confederacy.

President Clark Grimth, of the Washington Club, innocently started a to-do when he inquired casually if the old rubber tarpaulin, which was decrepit and leaky in spots, might not be cut up into two pieces which might serve to cover home plate and the pitcher's box in acceptable fashion.

Thus he brought up the question of who owned the tarpaulin.

◆

Trainer Mike Martin told Grimth he thought it would be O.K. to shear the tarpaulin in half without further inquiry. Grimth declared he would do nothing in the matter until he was given the proper authority to proceed with the cutting. Who had the authority?

Anthony Ragusin, the executive secretary of the chamber of commerce whose negotiations brought the Washington club to Biloxi, suggested that John Swansy, commissioner of public works, be consulted on the matter. The commissioner of public works pleaded off and suggested that the question be referred to the mayor. In the meantime, the rain was raining and the diamond beginning to look like the backwash of the Johnstown flood. But Grifith would not proceed without authority.

The mayor was of no help in the matter, reporting that his office was unable to trace ownership of the tarpaulin and Griffith held to his guns in refusing to apply without the proper authority the shears which were being held ready. As a last resort the groundkeeper was appealed to in the hope that he might shed some light on the situation and at a late hour tonight Griffith was making slow recovery from the shock.

It seems that the groundkeeper remembered that Grifith himself had brought the tarpaulin down from Washington with him two years ago when he replaced it in Griffith Stadium with a newer and better covering. It was a matter of only a few minutes to alice off the desired portions of the tarpaulin after Griffith went into consultation with himself and gave himself the authority to proceed with the cutting of his own tarpaulin.

◆

Griffith took one of his young pitchers to task today when he noticed the size of the cut of tobacco that protruded in the jaw of young Lynn Griffith, the Chattanooga recruit who is expected to earn a berth with the team this season.

"Why are you chewing that stuff?" the Nats' owner asked the rookie. "Don't you know you can't help swallowing some of that juice and it cuts down your wind? You'll need all the breath you've got when you start pitching out there. I ought to fine you."

Young Griffith spat out some of the amber juice and continued to chew. It wasn't exactly insubordination, because all pitchers are entitled to chew. It helps steady the nerves, like a cigarette to an habitue. The Nats' owner himself confessed that he liked his "cut" when he was pitching 30 years ago. But he maintains that it affects a player's wind.

◆

Speaking of fines, Griffith tells the story of enforcing a rule against Walter Johnson when the Nats' manager was in his prime as a pitcher. Of all his victims, Duffy Lewis, the old Red Sox left fielder, was the easiest for Johnson. He couldn't hit Johnson's fast ball with a paddle. He could slam Johnson's curve, however.

It was a close game in Boston one day when Walter slipped two fast balls past Lewis. Eddie Ainsmith signaled for another. Johnson balked and shook off the signal. Ainsmith insisted on a fast ball and Johnson gave him the "no." He pitched his curve and Lewis jammed it over the center field fence for a home run that won the game.

Griffith then issued the order that Johnson would be fined $100 every time he threw a curve ball to Duffy Lewis. It cured him.

College Stars Seek Track Crowns

300 Compete Tonight in Intercollegiate Meet at N. Y.

Five Champions to Defend; Penn Relay Favorite.

NEW YORK, March 4 (A.P.).—Climaxing the Eastern college winter track season the Intercollegiate Association of Amateur Athletes of America will present its eleventh annual track and field extravaganza tomorrow night in the world's largest drill shed, the 258th Field Artillery Armory in the Bronx.

At least 300 of the leading college performers of this section and a few from the South and Middle West are sure to start in the eleven events on the program.

Five of last year's individual champions are back to defend their laurels, while the University of Pennsylvania, even without the great Barney Berlinger, again is a contender for the team title they ran away with last year.

The defending champions are Al Kelly, of Georgetown, in the 70-yard dash; Eugene (Red) Record, of Harvard, in the 70-yard high hurdles; Carl Coan, of Pennsylvania, in the mile; Joe McCluskey, of Fordham, in the 2 mile, and William B. O'Connor, of Columbia, in the high jump.

Pennsylvania is the favorite to retain its mile relay title, with New York University the closest contender, and Boston College has brought back another crack quartet of half-milers to defend its 2-mile relay crown.

Kelly, Kovalanak, Relay Represent Georgetown

A small but select group of Georgetown University trackmen are scheduled to leave this morning for New York, where they will compete in the indoor intercollegiate championship meet tonight. Only six Hilltoppers, in addition to Coach Jimmy Mulligan, will make the trip.

Mulligan plans to start Vic Burke, Jack Mara, Capt. Jim Kelly and "Chuck" Carlin in the one-mile relay. Artie Briggs had virtually clinched a berth on the team before he pulled a tendon in practice and was forced out of competition. Al Kelly, sprint ace of the locals, who has been beaten this season only by Emmett Toppino, sensational New Orleans youth, is conceded better than an even chance of retaining his title in the 50-yard event. Kelly will have a running mate in Walter Kovalanak, a sophomore, who will be running for the first time in a meet of major importance.

Last Rites for Morris At Home in Flomaton

Flomaton, Ala., March 4 (A.P.).—Scores of friends of Ed Morris, Boston Red Sox pitcher, came here today to pay tribute to his memory at funeral services in the Flomaton Baptist Church. Interment was in Oak Grove Cemetery.

Morris died in Century, Fla., Hospital yesterday from two stab wounds near the heart which were inflicted by Joe White, of Brewton, Ala., in an altercation at a fish fry given as a farewell party to the big Boston pitcher before he left for training camp.

White is charged with murder.

Morris' widow, two children, his mother and a sister survive him.

Judge Doubtful Of Leaving Today

Veteran Is Discouraged at Not Having Chance at Job; Still Unsigned.

It looks as though there will not be any second delegation of Washington players leaving here today for the Biloxi training base. Third Baseman Ossie Bluege left yesterday for a visit at High Point before heading to camp, while Joe Judge was undecided last night whether or not he would take the trip at this time.

"I don't know what to do," said Judge. "I haven't signed my contract and don't know whether or not President Clark Griffith will let me work out with the team until I do. Reports from Biloxi that I am out as a regular indicate that I won't get a 50-50 break in the fight with Kuhel for the regular job, and the way I'm feeling now, I don't know whether I'll leave tomorrow or not. I haven't even started packing up."

Joe added that his arm and legs are as good as they ever will be as a result of work at the Jewish Community Center and that all he needs is a little hitting practice to put him right at top form for the season's start.

Fields Outpointed In Indrisano Bout

Boston, March 4 (A.P.).—The jinx that pursues ring champions in Boston tonight fell on Jackie Fields, recrowned welterweight title holder, for the second time in three years, and he was decisively outpointed by Johnny Indrisano, a clever homebred, in the Boston Garden's ten-round feature. Both weighed over the limit, Fields scaling 148½ and his conqueror 151¼.

"Strangler" Lewis Seeks Londos Bout

St. Louis, March 4 (A.P.).—Ed "Strangler" Lewis wants to meet Jim Londos to decide the heavyweight wrestling championship.

"I do not consider myself in the role of a challenger," Lewis said. "I insist that my claim to the heavyweight title is quite as clear as his. But to settle all doubts, I am willing to meet him in the ring and let the better man win."

Lewis won from Hans Kampfer, of Germany, in a match here last night. He is recognized in some States as the champion, while Londos is recognized in other States.

AUSTIN COUPE
By order of Daniel W. O'Donoghue, Jr., Trustee. Also other
AUTOMOBILES
At WESCHLER'S
Auto Auction
928 H St. N.W.
TODAY, 10 A.M.

Cards, Macks Renew Old Rivalry

Spring World Series Will Open Today at Miami.

Pepper Martin Again Magnet; Several Stars Absent.

BY ALAN GOULD
(Associated Press Sports Editor).

MIAMI, Fla., March 4 (A.P.).—Picking up their rivalry for the first time since Pepper Martin made the last putout of the 1931 baseball championship, the St. Louis Cardinals and the Philadelphia Athletics open their spring "world series" here tomorrow.

Martin will be the headliner again as the pennant winners of the major leagues fire the first shots of the exhibition warfare in the Florida "grapefruit circuit." Two games will be played here, Saturday and Sunday, a third in Fort Myers, the A's camp, on Monday and a fourth on the home training grounds of the Cardinals at Bradenton, March 16.

Cards Gained Confidence Last Year.

At least part of the confidence that inspired the Cardinals to win the world championship last year was gained in beating the Athletics, then the rulers of all they surveyed, in the 1931 spring series. The Cards even went so far as to treat the great Robert Moses Grove roughly, meanwhile adding insult to injury by using rookie pitchers to check the mighty White Elephants.

Both clubs are anxious to win, even though it doesn't mean much, and they will be shy a number of their stars, including Grove, Earnshaw, Cochrane and Simmons, of the A's, and Haley, Bottomley, Frisch and Gelbert, of the Cards. The rookies view the impending battles as the first crucial test of the training season, particularly as they will do most of the pitching.

Dizzy Dean Faces Test.

The performances of Dizzy Dean, Ray Starr and Tex Carleton in the box for the world champions will be watched with special interest. Starr is due to work tomorrow, along with Bud Teachout, a southpaw obtained from the Cubs. Dean and Carleton probably will pitch Sunday. The A's have Ed Rommel and Roy Mahaffey, two seasoned flingers, on the squad coming here tomorrow, but Krausse, Bowman, Cainn and other recruit twirlers will get most of the work.

Pepper Martin came to town today with the Cardinal crew. The hero of the world series is eager to get on the bases again. His supporting cast includes Orsatti and Watkins, in the outfield; Collins, Ford, Delker and Adams in the infield.

Jimmy Foxx will be at third for the A's, as the forecast of a pending switch in Connie Mack's organization. Roettger will occupy first, with Jimmy Dykes on second and Dib Williams at short. Haas, Miller and Ed Coleman, recruit from Portland, Oreg., will be in the outfield.

French Record Holder Is Banned as Pro

Paris, March 4 (A.P.).—The name of Jules Ladoumegue, world's record holder in the mile, tonight was struck from the rolls of the French Amateur Athletic Federation on grounds of professionalism. Unless he is reinstated later Ladoumegue will not be eligible to represent France in the Olympic games at Los Angeles.

Ladoumegue's license was withdrawn on February 1, when the federation began an inquiry into a charge that the great French middle distance star had accepted payment, in disguised form, for a competitive appearance.

The federation's executive committee met tonight to hear Ladoumegue's appeal and removed his name from the rolls when he failed to appear.

Helen Hicks Bows To Mrs. Lake, 1 Up

Former Marion Turpie Wins on 19th Hole in Women's Fla. Play.

St. Augustine, Fla., March 4 (A.P.).—Mrs. R. C. Lake, who as Marion Turpie, of New Orleans, twice won the Southern golf title, today defeated Helen Hicks, national champion, in the semifinals of the Florida East Coast tournament, one up, in nineteen holes.

Mrs. Lake had Miss Hicks four down on the tenth, but the latter's game picked up and she made a brilliant comeback to even the match going to the eighteenth.

American League Sluggers in Hands of Friends

Associated Press Photos.

Top—Al Simmons, Athletics' batting champion, explains just how to hold a baseball to a cosmopolitan group of youngsters. Below, left—Mr. and Mrs. Babe Ruth, photographed at the Yankees' training camp at St. Petersburg, Fla. Below, right—Lou Gehrig, Yankee star, autographs a ball for Edgar Rosenbloom, a young New York fan.

Logan A. C. Bows, 39-34, In A. A. U. Court Battle; Clifton Barbers Triumph

SCHEDULE OF GAMES IN A. A. U. TOURNEY

TONIGHT.

7 o'clock—St. John's Victors vs. Arcadians, 130-pound class, lower bracket, first round.

8 o'clock—Christ Church vs. Oakton High, 145-pound class, lower bracket, first round.

9 o'clock—St. Martin's vs. Fairlawn, 145-pound class, lower bracket, first round.

10 o'clock—Saks Clothiers vs. Brookland, unlimited class, upper bracket, first round.

MONDAY.

7 o'clock—Boys Club vs. St. John's Aces, 115-pound class, upper bracket, first round.

8 o'clock—Business High vs. Noel House, 145-pound class, upper bracket, first round.

9 o'clock—Central "C" Club vs. Calvary M. E., unlimited class, upper bracket, first round.

10 o'clock—St. Stephen's vs. Noel House, 130-pound class, lower bracket, first round.

LAST NIGHT'S RESULTS.

130-pound class—Powhatans, 20; Swann's Service, 18.

Unlimited—Fort Washington, 39; Logan A. C., 34.

Unlimited—Clifton Barbers, 21; Phi Delta Zeta, 17.

Soldiers Trailing by 27-14 Margin in Second Half.

Powhatans Win From Swann's, 20-18, in 130-Lb. Fray.

By BOB CONSIDINE.

THE burly buck privates of Fort Washington marched into Tech High Gymnasium last night, were at first put to rout, rallied, and then swept over the Logan A. C. Five with a pyrotechnical display of basket ball talent to win their initial game in The Post-District A. A. U. basket ball tournament, 39 to 34.

The game stood out in a night which was given over to close and thrill-packed basket ball games. The evening opened with the 20-to-18 victory of the Powhatans over the Swann's Service 130-pound team, and was concluded with a bangup 21-17 victory for the Clifton Barbers over Phi Delta Zeta.

The Y. M. C. A. Eagles showed a a high grade of sportsmanship last night by offering to postpone their scheduled game with the 130-pound Brightwood Indians, who were able to muster only four boys because of sickness within the team. If A. A. U. officials uphold the fine gesture on the part of the Eagles, the game will be played next Tuesday.

Soldiers Rally to Win Decision.

The Soldiers set a high mark for subsequent rivals to shoot at in their victory over the Logans. The Logan Club was ahead from the start until deep in the second half. At the half the Logans led, 23-13, boosted to that mark by the sterling play of Ben McCullough, former Eastern High all-around athlete, and the floor play of Forsythe, former George Washington University player.

The Logans started flashily and appeared able to spread their flash over the entire game, as McCullough, Forsythe and now Matthews continued their speed and accuracy in the second half. The score went out to 27-15.

Then commenced as bulldoggish a comeback as the tournament probably will see. The slow, steady, deep-shouldered offensive of the Soldiers began functioning, and before it the brittle and nimble play of the Logan team quickly collapsed. Privates Bernie Morriss and George "Horseneck" Uhrinak began to blossom out as outstanding basket ball players.

Morris Hits Loop Regularly.

Morris, who had managed to score 3 points in the first half, began flitting the middle of the loop with alarming regularity. Private George Deaton, who had not scored at all in the first half, scored 10 points in rapid succession. In three minutes the score was 27-23, and Deaton personally tied it up with two neat shots.

The whole situation turned at this point. The Logan team was still in the game, but the Soldiers could not be denied. It was Morriss, a barrel-chested demon with a pair of fireplug legs, who changed the whole complexion of the game. He was knocked off his feet in possession of the ball near the middle of the court. Without bothering to get up, he shot

Continued on Page 15, Column 3.

SAKS PLAYS BROOKLAND TONIGHT

Unlimited Clash Is Feature in A. A. U. Tournament.

IT'S bargain night tonight at Tech High Gymnasium, as the big guns of the District A. A. U. basket ball tournament, under Post sponsorship, swing into action, beginning at 7 o'clock and winding up past 11 o'clock, all for the nominal sum of 25 cents.

Outstanding, in a night of outstanding attractions, is the first appearance in the tournament of the Saks Clothiers, one of the greatest independent teams ever developed in Washington. The Clothiers, out to avenge unaccountable setbacks suffered this year at the hands of teams it might have swamped last year, will meet the strong Brookland A. C. at 10 o'clock.

The Brookland Club is led by the clever Tom Evans, well known in local basket circles. Saks has a truly all-star aggregation—Bobby Lucas and Bernie Jones, forwards; Bill Noonan, center; John Sherman and Sammy Hooks, guards.

At 7 o'clock the St. John's Victors, in whose ranks are many of the boys who carried the Saints to undisputed championship of the prep schools of Washington, will meet the Arcadians, always a strong tournament contender.

Oakton High, with a splendid record of 24 wins out of 25 starts in their county, meets Christ Church at 8 o'clock, and the strong St. Martin's 145-pound team clashes with Fairlawn at 9 o'clock.

CLAIMS WORLD MARK.

Karachi, India, March 4 (U.P.).—Gulzar Ahmed, member of the Baluch Regiment, ran one mile today in the reported time of 4:08 4-10, to make an unofficial claim for the world's record. Ahmed is a prospective Olympic athlete.

Carl Fischer Holding Important Place In Manager Johnson's Pitching Plans

Speedy Southpaw Is Expected to Win Consistently.

By SHIRLEY L. POVICH
(Sports Editor of The Post).

BILOXI, Miss., March 4.—The presence of Don Carlos Fischer, the southpaw sensation of the early weeks of the season last year, is an undeniable source of pleasure to Manager Walter Johnson and President Clark Griffith, who all but broke out into a joyful whistle this morning as Fischer unburdened himself of some speed in the Nats' batting practice at Biloxi field.

Fischer is destined to be an important figure in the early campaign of the Nats off his record of last year, when he started the season in whirlwind fashion, winning nine games and losing only one before he began to be rocked by the rough going in the West that engulfed the Nats' pennant hopes. He finished the season, however, with a respectable record of thirteen games won and nine lost in his first full season with the club.

Has Best Fast Ball of Any On Staff.

No less an authority than Johnson has gone on record with the statement that Fischer is possessed of the best fall ball among the pitching staff. It was as result of Johnson's personal observation of his work with Newark in 1928 when the Nats' pilot managed the Bears, that Fischer was bought by Washington for a reported price of $35,000.

"There is no reason why Fischer should not be able to pitch throughout the season the way he started off last year," said Johnson. "He is a big, strong boy and ought to be able to work just as hard in hot weather as in the spring. It wasn't overwork that cut him down last year, as ne may believe. I'm going to have him ready at the start of the season and he ought to be a consistent winner for us."

Fischer is of the belief that he is a greatly improved pitcher since he joined the club late in 1930. He has lengthened his stride under the direction of Johnson, who is making him take a full step in the direction of the box a la Grove and come down solidly on his left foot, heel first, instead of on his toe, thereby getting more power into his pitch and better control.

Spencer Has Helped Fischer Considerably.

Better catching has also served to steady him and teach him the value of conserving his strength, says Fischer. "Roy Spencer has done me a lot of good with Washington. He has cut down on my curves and is making me throw my fast one in there. Last year I was only throwing my hook when I wanted to toss a bad ball up there, something that I wanted to waste if I couldn't outguess the batter."

Fischer takes a place beside Fred Marberry, Lloyd Brown and Alvin Crowder as the big four of the Nats by virtue of his showing last season. He won his way into the hearts of Washington fans in his first outing in 1931 when he relieved Sam Jones against the Yankees with the bases

Continued on Page 14, Column 8.

Sammy West Reports; Likely to Sign Today

Special to The Washington Post.

Biloxi, Miss., March 4.—Outfielder Sammy West was a late arrival at the Washington Club's headquarters here this afternoon.

As yet unsigned, West anticipates no difficulty in reaching salary terms with President Clark Griffith and his belief is substantiated by the fact that he brought his contract with him. He is expected to sign tomorrow.

West reports his throwing arm in excellent condition following an operation undergone in Chicago last fall to eliminate a growth. The outfielder has been working out daily at his home in Texas. He will join the team in training tomorrow.

Bolton Hurts Hand; Rice Shows Speed in Workouts.

Macfarland and Cox Due To Defend 4-Ball Title

MIAMI, Fla., March 4 (A.P.).—Holders of brilliant golfing reputations were paired today for Sunday's opening of the ninth annual $5,000 international four-ball matches, with Willie Macfarlane, New York, and Wiffy Cox, Brooklyn, leading the field as defending champions.

The defenders will meet Herman Barron, Port Chester, N. Y. and Johnny Watson, South Bend, Ind., in the first of the four days of the 36-hole matches.

Tommy Armour, Detroit, Mich., and Ed Dudley, Concordville, Pa., were seeded No. 2 teams by tournament officials and will play their first match with Dick Metz, San Angelo, Tex., and Archie Hambrick, Zanesville Ohio. Metz and Hambrick clinched their places on the entry lists with their low scores today in the finals of a 36-hole medal tournament to decide upon the sixteenth team in the matches.

Walter Hagen, Detroit, and Paul Runyan, New York, were seeded No. 3, and matched with Ralph Stonehouse, Indianapolis, and Walter Bourne, Princeton, N. J.

Johnny Farrell and Gene Sarazen, former champions of the tournament, gained the number four seeded place to encounter Abe Espinosa, Chicago, and Ralph Kingsrud, Fargo, N. Dak.

Other pairings announced today are:

Continued on Page 14, Column 4.

Venzke Must Repeat Fast Races to Win in Olympics

NEW YORK, March 4 (A.P.).—Track fans, who already are conceding Gene Venzke a triumph over the world's greatest 1,500 meters runners in the approaching Olympic games at Los Angeles, might find they have overlooked a very important factor, in the opinion of Daniel I. Ferris, secretary of the Amateur Athletic Union.

"Not that I don't think Venzke can beat anybody in the world in one race," explained the country's foremost track authority, "but it takes more than one race to win an Olympic title. The 1,500 meters is run in three heats on three successive days, and the man who wins it has to be what we call a 'repeater.'

"We don't know what Venzke can do along that line. He has given some wonderful performances this winter, including that 4:10 mile, but his races have been well spaced, a week or so apart. His success in the Olympics depends entirely upon his ability to be in top form three straight days, and we won't know about that until this summer."

If Ferris has his doubts about Venzke's ability to do the same thing to the Olympic field he has done to this country's athletes so consistently this winter, he entertains no such qualms over the ultimate outcome of the games. He expects the United States track and field forces to win

Continued on Page 14, Column 4.

THE THINGS YOU DON'T SEE

It's the things that you don't see that determine the real make of the clothes you buy. The hidden stitch, the concealed re-enforcement, the fabric tempering, are the operations responsible for the graceful styling, the perfect fit and the remarkable endurance of clothes handcrafted by Kuppenheimer. You can get this thorough quality at reduced prices.

KUPPENHEIMER
TROJAN WEAVE SUITS
$50
GROSNER'S
1325 F STREET
QUALITY by KUPPENHEIMER

TRAITOR JUST LASTS TO LAND TROPICAL PARK FEATURE

Carfano Colt Ridden Out At Finish

Fervid Second With Silver Lake Next Over Line.

Mills Rides Traitor and Tantalizing to Victory.

TROPICAL PARK, Fla., March 4 (A.P.).—Mrs. A. Carfano's colt, Traitor, and Apprentice Hank Mills formed a winning combination at Hialeah and shared the spotlight here today in the Jupiter City Claiming Purse, 7-furlong feature of a card dominated by claiming races. Well played at $7.70 for $2, Traitor was ridden out to score by a length and a half over Fervid. Another length behind came Silver Lake to land in the picture. The time was 1:26 flat.

Joe Edwards' Polygamous, an unreliable gray son of Stefan the Great, drew the bulk of the play, but broke last and never could raise more than a respectable gallop. He ran away a mile after passing the finish line before being caught by Outrider Happy Gordon.

Traitor Draws Away To Lead.

Ellice dashed to the fore at the break, but Traitor, in fine fettle, overtook the mare entering the back stretch and, under easy restraint, drew into a good lead. Inferno Lad had all his speed and tried to catch the leader, but quit after reaching the stretch and it was the slow-beginning Fervid which finally forced the main issue. With Alfred Robertson working hard, the filly closed valiantly, but Mills handrode Traitor with all his skill and held his rival safe to the wire. Silver Lake closed a world of ground after breaking with the trailers.

Jockey Mills again earned himself a double when he piloted Tantalizing, $3.40 favorite, first to the pagoda pole in the 1-mile contest, sixth on the program. Miss Chilla was second, a length and a half back and two spans in advance of Tiger Prince. Tantalizing took the lead from Chattahoochee entering the back stretch and stood off Miss Chilla's challenge in the drive to the judges. Tiger Prince never could threaten the leaders.

Bliss Five Noses Out All-Stars by 37 to 34

Bliss Electrical tossers were forced to travel an extra period in the Silver Spring Armory last night in order to defeat a picked team from the Washington Collegiate Conference. The teams were deadlocked at 32-all when the regulation period ended, and Bliss finally copped, 37-34.

Bliss.	G	FG	P	All-Stars.	G	FG	P
Dean,lf	4	1	9	Sherman,lf	3	4	10
Butler,rf	3	1	7	Jones,rf	4	4	12
Minneci,rf	3	2	8	Roome,c	3	1	7
Schwab,c	2	0	4	Walters,lg	1	0	2
Cham'lin,lg	2	1	5	Singman,rg	1	1	3
Cassasa,rg	1	2	4				
Stage,rg	0	0	0	Totals	12	10	34
Totals	15	7	37				

ROCKVILLE LIGHTS WIN.

Rockville.	G	FG	P	Damascus.	G	FG	P
Ziska,lf	1	0	2	Johnson,lf	2	0	4
Milor,lf	0	0	0	Bay,rf	0	0	0
Wilson,rf	4	0	8	Hawkins,rf	0	0	0
Collins,rf	1	0	2	Watkins,c	0	0	0
Sterling,c	4	0	8	Morefield,lg	0	0	0
Baker,lg	0	0	0	King,rg	0	0	0
Carter,rg	0	0	0				
Pasma,rg	0	1	1	Totals	2	0	4
Totals	10	1	21				

Referee—Whiteford.

AGUA CALIENTE ENTRIES.

(Associated Press.)

FIRST RACE—Four furlongs; purse, $400; claiming; the Jack Spratt; for 2-year-olds.
1 *Wishing Cap 104|10 Beeson 116
2 *Parade Rest 107|11 *†Tresorella 101
3 *Manora 114|12 Skipsea 106
4 Miss Potrero 116|13 Madol. May 106
5 *First Pip 116|14 Joe Patsie 109
6 In India 116|15 *Deepie 117
7 Bonsilla 106|16 Pesos Girl 106
8 Tocaya 106|17 †Squak 109
9 St. Falcon 107|18 Panganath 106
†Coburn entry.

SECOND RACE—Five and one-half furlongs; purse, $400; claiming; for 3-year-olds and upward.
1 Mickens Lass 103|10 *Miss Susan 108
2 *Shotzie 108|11 *Oscillator 110
3 Pelaika 115|12 Preander 113
4 *Pride of Tex 110|13 *R. Finnegan 108
5 *Wool Boy 110|14 *Nadia 108
6 Eth. Sherlock 108|15 *Lusardi 110
7 C.B.Hadley 115|16 S. Sweetheart 113
8 Webster 115|17 *Aggressor 113
9 *Don Jr. 110|18 *Cecelia 108

THIRD RACE—Six furlongs; purse, $400; claiming; for 4-year-olds and upward.
1 *Euonymous 105|10 *Facsimile 103
2 *Busy Seth 105|11 Dolly 103
3 *Jack Enarc 105|12 Um. Princess 108
4 *Cuevas 105|13 *Demoiselle 101
5 *Early 101|14 *Friar Choice 103
6 *Donald 110|15 Tetra Glass 110
7 *Bonnie Kay 103|16 *Ella May 103
8 Moane Keala 106|17 Max. Binder 111
9 *Evelena 101|18 *Shorty O. 105

FOURTH RACE—Six furlongs; purse, $500; claiming; for 4-year-olds and upward.
1 *Occurrence 103|6 *Sir Argo 112
2 *Thats It 105|7 *Front Man 105
3 Burnam 110|8 Bertrand 115
4 *Patsy H. 105|9 *Franc. Step 105
5 *Ah Deghah 106|10 *Bad Boy 107

FIFTH RACE—Seven furlongs; purse, $400; claiming; for 4-year-olds and upward.
1 *Leano 105|10 *Roy. Yeman 105
2 *Ginger Bread 103|11 *Hilo 105
3 *Clear Star 110|12 *Maurice Ed. 105
4 *Purp. Light 105|13 *Wil. Bramble 103
5 *M. Anthony 106|14 Blk. Prince 110
6 *Altavar 113|15 *Hoatzin 105
7 *Siracode 106|16 *Harshaw 103
8 Consent 108|17 *Gene Oliver 108
9 Pact 108|18 Hermelin 110

SIXTH RACE—Five and one-half furlongs; purse, $400; claiming; for 4-year-olds and upward, colts, horses and geldings.
1 King. Mint 112|10 *Macon 107
2 *Neptunis 107|11 *Glad Effort 110
3 *Shas. Uncle 107|12 *Golden M. 107
4 Starboat 107|13 Shas. Bullet 112
5 *Van Ettisch 107|14 *T. O'Malley 107
6 *Princely 107|15 *Black Shirt 107
7 Isaac L. 112|16 *Gabbo 107
8 *David L. 107|17 *Gransson 107
9 *For Me 107|18 Starboots 112

SEVENTH RACE—Six furlongs; purse, $400; claiming; for 4-year-olds and upward.
1 *Lakeland 105|10 *Amour 101
2 *Wee Tot 101|11 *Alma B'land 108
3 *Miss Angon 103|12 *Big B. T'son 105
4 *Miss Zelpha 101|13 *Rolling Star 105
5 *Idealia 103|14 *Hawes 105
6 *Pat. Carter 101|15 *The L. Trail 105
7 *Gleaming S. 108|16 *Laddie 105
8 *Gareth 108|17 *Gold. Belle 101
9 *J. Cavanaugh 108|18 *Antha S. 103

EIGHTH RACE—Six furlongs; purse, $400; for 3-year-olds and upward.
1 Eighteen S'y 105|7 Black Wrack 106
2 Via 105|8 Ledden 112
3 Norm. Count 108|9 Hamlet 103
4 Volt 110|10 Scotch Made 108
5 Cordon Bleu 103|11 Dutch Boy 108
6 Peace Johnny 105|12 Arch. Light 107
*Apprentice allowance claimed.
Weather, clear; track, fast.

ROCKVILLE WANTS GAME.

The Rockville A. A. unlimited basket ball team is without a game for tonight and would like to book a strong opponent. Teams interested are requested to call Manager Anders at Rockville 32-R.

LOANS
HORNING
South Washington, Va.
Diamonds—Watches—Jewelry
Take all Buses 10th st. and Pa. ave.

Tropical Park Race Charts

Associated Press.

Friday, March 4, 1932.

WEATHER, CLEAR. TRACK, FAST.

FIRST RACE—Three furlongs. Purse, $800; allowances. For 2-year-olds. Start good. Won driving; place, same. Went to post at 2:34. Off at 2:36½. Winner, David Ely's b. c. (2), by Diomedes—Merville. Trained by J. T. Kermath. Value to winner, $600; second, $125; third, $50; fourth, $25. Time, 0:36. (Equals track record.)

Horses	Wgt.	Post	Start	Stretch	Finish	Jockeys	Straight
HELIOS	124	3	1	1h	1h	Robertson	$0.30
IPRAL	121	4	2	2¼	2nk	Kummer	13.70
DRY RIDGE	121	12	4	3^2	3^2	Fronk	8.80
MITOGEE	107	6	5	4¼	4^2	Quackenbush	28.85
JESTING	107	10	7	6^1½	5^1	Decamillas	22.05
MINEY MYERSON	11?	8	6	5h	6nk	Snider	233.00
DUSKY DAME	118	7	10	8^1	7^1	Elston	9.00
LONESOME PINE	110	11	9	10¼	8^1	Lewis	*141.40
PLATINUM BLONDE	107	5	12	7h	9h	S. Renick	*
TEE OFF	110	1	3	11^2	10h	Eaby	*
FRISCOVILLE	110	2	11	9h	11^2	Gianellohi	*
TRY STICK	107	9	8	12	12	Hicks	235.15

*Field.

Two-dollar mutuels paid—HELIOS, $2.60, $2.30, $2.20; IPRAL, $3.60, $3.70; DRY RIDGE, $3.70.

HELIOS broke rapidly and cut across to inside. Robertson was working on him all the way and he hung on well under punishment. IPRAL raced on the outside of the winner from the break. DRY RIDGE was going the strongest of lot at end and gradually wearing the pacemakers down. He was taken to the outside in stretch run and would have won in a few more strides.

SECOND RACE—Five and one-half furlongs. Purse, $800; claiming. For 3-year-olds and upward. Start good. Won easily; place, same. Went to post at 3:05. Off at 3:07. Winner, Ward and Barton's br. g. (5), by Dodge—On Time. Trained by S. W. Ward. Value to winner, $600; second, $125; third, $50; fourth, $25. Time, 0:22 4-5, 0:46, 1:06 1-5.

Horses	Wgt.	Post	St.	¼	½	Str.	Fin.	Jockeys	Straight
DEDICATE	106	12	1	2h	1^1	1^1	1^1¼	Lewis	$2.60
BOGAN	114	8	5	5^2	4^1¼	3^2	2^2	Richards	19.70
PRINCETON	111	3	3	3^1	2h	2¼	3¼	Hanford	2.20
SPUNKY	98	10	7	6^1	6^1	6^1¼	4h	D. Smith	*33.05
ESTIN	118	7	12	12^2	9^1	5^1	5^1	Rose	9.05
HARUM SCARUM	101	9	9	8^1¼	8^1	7¼	6^1	Mills	84.45
BLACK STOCKINGS	114	6	13	11^1	10^1	9^1	7^1	Riley	172.20
CHIEF'S CAMILLE	91	13	2	4^2	5^2	8¼	8^1¼	McLaughlin	*
NONANA	94	4	4	1h	3^2	4^2	9h	Montgomery	2.05
EVELYN BARR	92	5	8	10¼	11^1	11¼	10^1	South	204.20
SHASTA LOVER	111	11	10	9h	7h	10^1	11^2	Williams	*
TOM	101	2	6	7h	12^2	12^2	12^2	S. Renick	*
PRECEDE	107	1	11	13	13	13	13	Quackenbush	254.50

*Field.

Two-dollar mutuels paid—DEDICATE, $7.20, $7.10, $4.20; BOGAN, $11.90, $6.00; PRINCETON, $3.50.

DEDICATE, off forwardly, carried NONANA along at a rapid pace first three furlongs, shook latter off rounding far turn and opened up a commanding lead atop of home stretch. He was in hand at end. BOGAN gained steadily after working his passage up on the outside. He closed full of run. PRINCETON was probably short. He was a keen factor in early stages, but tired. NONANA broke a bit slow and was used up getting to the front.

THIRD RACE—Five and one-half furlongs. Purse, $800; claiming. For 3-year-olds and upward. Start good. Won driving; place, same. Went to post at 3:34. Off at 3:40½. Winner, C. A. Grande's b. g. (3), by Supremus—Country Princess. Trained by M. J. Murphy. Value to winner, $600; second, $125; third, $50; fourth, $25. Time, 0:23, 0:47 2-5, 1:07 4-5.

Horses	Wgt.	Post	St.	¼	½	Str.	Fin.	Jockeys	Straight
HIGHEST POINT	103	5	8	5h	7^1	4h	1nk	Catrone	$4.30
NOAJOYCE	114	2	1	1¼	1^1¼	1^1	2¼	Madely	6.50
TUSKEGEE	111	7	5	4^1	3^1¼	3h	3h	Long	*5.45
WINNING CARD	109	10	10	8^1	8^1¼	5¼	4h	Buck	*
MORTIME	106	12	3	2^1¼	2^2	2^1¼	5h	Mills	5.00
BARN DANCE	111	9	9	7^1¼	10^1¼	8¼	6^1	Pollard	30.75
M'TINKLE	114	14	2	10¼	4h	6^1	7^1	Fowler	*
MONT JULE	98	6	13	13¼	11¼	10^1	8¼	Stout	*
COMMON	99	4	11	12^2	12^1	9^1¼	9^1	Lewis	3.10
ROSE TOURNAMENT	101	1	7	3h	5h	11^1	10^1	Decamillas	33.10
MISS AVONDALE	94	13	4	6¼	6h	7¼	11^2	South	6.05
MISS RUNANTELL	109	8	14	14	14	12¼	12^1	Collins	168.65
BRILLIANT BUD	94	11	12	11^1¼	13^1	13^2	13^2	Montgomery	48.45
MORDROM	104	3	6	9h	9^2	14	14	Grant	*

*Field.

Two-dollar mutuels paid—HIGHEST POINT, $10.60, $6.70, $3.90; NOAJOYCE, $6.10, $4.80; TUSKEGEE, $5.00.

HIGHEST POINT, outrun in early stages, worked his way up on outside, closed with a rush under a vigorous finish and was up in the last stride. NOAJOYCE, very fractious at post, was finally taken to the outside. He broke rapidly and, after drawing away first furlong, was taken in hand, hung on well until last dozen strides, where he tired badly. TUSKEGEE, a forward contender all the way, looks to be rounding to form. MISS AVONDALE saved ground rounding the far turn and entering home stretch. COMMON broke slowly and was shuffled back.

FOURTH RACE—Seven furlongs. Purse, $800; claiming. For 4-year-olds and upward. Start good. Won ridden out; place, driving. Went to post at 4:06. Off at 4:11½. Winner, Mrs. A. Carfano's br. c. (4), by Runantell—Orageuse. Trained by L. Williams. Value to winner, $600; second, $125; third, $50; fourth, $25. Time, 0:23, 0:46, 1:12, 1:26

Horses	Wgt.	Post	St.	¼	½	¾	Str.	Fin.	Jockeys	Straight
TRAITOR	107	2	3	2¼	1^1	1^1	1^1	1^1¼	Mills	$2.85
FERVID	110	7	6	7h	5h	5^2	2^1	2^1	Robertson	16.25
SILVER LAKE	106	10	10	10^2	11	9^1	4¼	3¼	S. Renick	*43.05
CLAREMONT	101	8	5	5h	6^1	6^1	6¼	4^1	Lewis	8.05
ELLICE	99	1	1	1h	3nk	3¼	3h	5^2	Montgomery	8.35
SALISBURY	112	6	8	8h	9^1	11	8^1	6^1	Hanford	7.50
GLENSIDE	118	4	4	6^1	7h	8¼	9^1	7¼	Leyland	18.30
INFERNO LAD	106	3	2	3^2	2^1	2¼	5¼	8¼	Hershenson	*
KENSINGTON	98	5	7	4^1	4^2	4^1	7¼	9½	D. Smith	8.90
COOTS	107	11	9	9^1¼	8^1	7^1	10^2	10^1	Corbett	82.25
POLYGAMOUS	109	9	11	11	10^1	10^2	11	11	Remillard	2.65

*Field.

Two-dollar mutuels paid—TRAITOR, $7.70, $3.90, $3.50; FERVID, $10.40, $7.80; SILVER LAKE, $7.50.

TRAITOR broke fast and drew away on back stretch. Mills had a snug hold on him until the final furlong, where he had to be hustled along at end to stall off FERVID'S rush. Latter gradually improved her position and responded gamely to punishment, was gradually wearing the winner down. SILVER LAKE finished with good courage. INFERNO LAD and ELLICE tired. POLYGAMOUS lacked speed in the race. He ran away a mile after the finish.

FIFTH RACE—Seven furlongs. Purse, $800; claiming. For 4-year-olds and upward. Start good. Won easily; place, same. Went to post at 4:39½. Off at 4:43½. Winner, B. B. Stable's b. g. (5), by St. James—War Goddess. Trained by I. Pearlstein. Value to winner, $600; second, $125; third, $50; fourth, $25. Time, 0:24, 0:47, 1:13, 1:26 2-5.

Horses	Wgt.	Post	St.	¼	½	¾	Str.	Fin.	Jockeys	Straight
WAR SAINT	111	7	5	5¼	5^2	1^1¼	1^2	1^1	D. Smith	$1.40
WANDERING GOLD	103½	8	7	4^1¼	3¼	3^1	2^2	2^2	Arthur	*45.60
LAWYER	107	10	6	6h	6^1¼	5^1¼	4^2	3^1¼	Montgomery	8.05
BRAGGADOCIO	105	12	11	10^2	10^2	10^2	6^1	4¾	Fowler	*
SOUR MASH	106	5	4	8½	7h	7^2	5¼	5^2	Hanford	41.65
DONNY JOHNNY	106	6	2	2^1	1h	2¼	3h	6¼	Long	19.30
MERRY WINDSOR	102	2	3	3h	4h	6^1	7^2	7^1	Lewis	9.40
ENRO	105	9	10	11^1	11^2	11^2	8^1	8¼	S. Renick	*
PRETTY PENNY	93	4	8	7h	8h	8h	9h	9¼	McLaughlin	20.60
MY SIS	111	11	9	9^1¼	9^1¼	9¼	10^2	10^2	Rose	69.30
HIEOVER	107	1	1	1h	2^2	4^2	11^2	11^2	Mills	2.45
BIRD OF PREY	105	3	12	12	12	12	12	12	Decamillis	17.45

*Field.

Two-dollar mutuels paid—WAR SAINT, $4.80, $3.70, $2.90; WANDERING GOLD, $13.60, $4.80; LAWYER, $5.70.

WAR SAINT, in trouble when the break came when WANDERING GOLD crossed him, was taken to the outside when he recovered and, circling his field, drew away entering home stretch. He was in hand at end. WANDERING GOLD dropped back early, but closed with a good burst of speed after going wide at top of home stretch. LAWYER tired after making a bold effort at top of home stretch. HIEOVER broke fast. DONNY JOHNNY made a lot of use of first half and quit when real issue came.

SIXTH RACE—One mile. Purse, $800; claiming. For 4-year-olds and upward. Start good. Won ridden out; place, driving. Went to post at 5:09½. Off at 5:12½. Winner, O. A. Simmons' br. g. (4), by Baffling—Rosethorn. Trained by M. Simmons. Value to winner, $600; second, $125; third, $50; fourth, $25. Time, 0:24, 0:47, 1:13, 1:40.

Horses	Wgt.	Post	St.	¼	½	¾	Str.	Fin.	Jockeys	Straight
TANTALIZING	106	7	2	1h	1^1¼	1^1¼	1^1¼	1^1½	Mills	$0.70
MISS CHILLA	101	1	3	3^1¼	2^1¼	2^1¼	2^1	2^2	Lewis	11.25
TIGER PRINCE	111	5	6	4¼	4^2	3^1¼	3h	3^2	Fowler	16.75
GOLD MINT	111	2	1	5^1¼	5^2	4^2	4^2	4^2	Hanford	2.90
YARGEE	106	8	3	6^2	6^2	5^2	5^1¼	5^1	Montgomery	20.35
PUTTER	106	6	8	8	8	7	6^1¼	6^2	Prain	26.25
CHATTAHOOCHEE	106	3	5	2^2	3¼	6^1¼	7	7	Hicks	20.05
ALFAYE B.	106	4	7	7^2	7^2	Pulled up			Arthur	66.75

Two-dollar mutuels paid—TANTALIZING, $3.40, $2.50, $2.50; MISS CHILLA, $4.00, $5.10; TIGER PRINCE, $4.50.

TANTALIZING shook off CHATTAHOOCHEE when straightened out on back stretch and drew away into an easy lead. He was hustled along at end to stall off MISS CHILLA. Latter, fractious at the post, broke from the extreme outside. She made a determined challenge at top of home stretch, but hung in final drive. TIGER PRINCE worked his way up on inside and saved ground entering home stretch. GOLD MINT could never get up.

SEVENTH RACE—One mile. Purse, $800; claiming. For maiden 3-year-olds and upward. Start good. Won driving; place same. Went to post at 5:39. Off at 5:42. Winner, Ward and Burton's b. f. (3), by Dodge—Azurita. Trained by S. W. Ward. Value to winner, $600; second, $125; third, $50; fourth, $25. Time, 0:24 3-5, 0:48, 1:15, 1:42.

Horses	Wgt.	Post	St.	¼	½	¾	Str.	Fin.	Jockeys	Straight
DARTER	98	2	14	8^1	6h	3^1¼	1h	1nk	Montgomery	$4.60
ULTRAMARINE	113	13	7	6¼	3h	1h	2^1¼	2^1¼	Hanford	*31.70
SINGLE KAY	108	5	13	11^2	12^1¼	5¼	3^1	3nk	Fields	2.00
SANCROFT	103	12	10	14	11¼	10^1¼	7¼	4^1¼	Lewis	35.45
IRON CZAR	108	6	12	12^2	8¼	6h	5^2	5^1¼	Decamillas	3.90
STRATEGY	98	3	8	7^1¼	4^1¼	4h	6h	6^1¼	Mills	3.15
TIMSHINE	108	14	6	1h	2^1¼	2h	4¼	7^1	Demane	*
DELUDE	103	11	1	5¼	7^1	8¼	8^1	8h	Fields	176.40
CASTLE ROCK	118	8	9	10^1¼	9^1	9^2	9^2	9^2	Richards	*
BOREALIS	111	7	4	3^1¼	5h	7h	10^2	10¼	South	*
AFRIDI	111	10	2	9^1	13^2	13^2	11^1	11^2	Rose	50.45
HOMEWORK	103	1	3	4h	10^1	12^1	12^2	12^2	McLaughlin	36.40
MONTGOM'Y MAID	113	9	5	2^1¼	1^1¼	11^2	13^2	13^2	S. Renick	18.40
TOM MAC	113	4	11	13^1	14	14	14	14	D. Smith	*

*Field.

Two-dollar mutuels paid—DARTER, $11.20, $5.60, $7.10; ULTRAMARINE, $11.50, $4.10; SINGLE KAY, $3.30.

DARTER was last to leave the barrier after being placed on outside. She was rushed up very fast, reached leaders rounding out of back stretch and, finishing gamely, wore down and outlasted ULTRAMARINE. ULTRAMARINE overtook MONTGOMERY MAID early and hung on well when challenged. SINGLE KAY, outrun for five furlongs, closed steadily when fully in his stride. SANCROFT closed an immense gap and ran a fine race. STRATEGY weakened after racing well up. IRON CZAR lacked early speed.

Boots and Saddle's

(Reg. U. S. Patent Office)

—Tropical Park Selections—

By J. B. SNODGRASS

TROPICAL PARK, Miami, Fla., March 4.—Tropical Park furnishes its most attractive program for its half-holiday offering tomorrow afternoon, with the Key West Handicap at a mile the feature. MY DANDY, top weight is selected to win the handicap, having enough class to go beyond its distance. The Reichert Bros. have won many races with this veteran, and the last time he started he was third to Ululu, close up.

CHATFORD turned in a good race a few days ago, being second to Jaz Age in 1:06, and is the probable contender. THAIS, C. V. Whitney filly, has shown a return to form and should get the show money.

FIRST RACE—ZEVAR is selected to win, throwing out the last effort and getting the line through the previous winning race over Love Offering and others. This son of Zev has enough speed to carry the field along easily. MAKE SPEED, which won his last start, should be the contender in that race. COMMON will hold the others safe.

SECOND RACE—SUN TEATIME is a standout. Third to The Heathen on Thursday, he should not miss on that race in the slow company tomorrow. LAPIDARY is the contender. TEACH ME should improve enough to be third, but has been running sluggishly.

THIRD RACE—LIGHT NUN appears to have the call, she having beaten Estin last out. TACK can do better than last time out and on best races is the one most difficult to beat. GENIAL HOST has a chance. He won his last race and is in top form.

FIFTH RACE—DOUBLE HEART is well placed. In his last race, he was third to Jaz Age in 1:06, beaten two heads for the front money. DOUBLE HEART has shown better form in the last few months than he ever displayed. PANCHO LOPEZ won from a fast field on his first Florida race recently, and is rated the contender. LITTLE AMERICA beat Gay Bird in her last start and should get third money in this.

SIXTH RACE—LOVE OFFERING has been placed in a field which she can trim. DON TASKER ran a good race against James River and should be the contender.

SEVENTH RACE—WRACK ROYAL turned in a splendid effort last Tuesday, finishing second to Chicsu, and should have little trouble beating the platers in the seventh race. VERMICULITE ran far below expectations the other day and probably will be the contender, with STELLANOVA getting in the third pocket.

COFEATURES ON BOLLING FIELD MAT

Pojello - Laditzi and Bartush-Texis Top Monday Card.

A SPECTACULAR military background will be furnished wrestling fans Monday night when the Bolling Field Athletic Association flashes its five-star wrestling show at Bolling Field Armory. Determined to make good in his initial venture as a sports promoter locally, Lieut. Cornelius W. Cousland is leaving nothing undone in his effort to produce a big league setting for the impending matches.

Soldiers in uniform are to patrol the grounds and also assist in the parking and ushering. Every courtesy will be shown motorists, who are assured of unlimited parking space gratis.

Being presented as a benefit for the fund of the Twenty-ninth Division of World War veterans, the presentation is expected to attract a distinguished audience. Many military and Government leaders have accepted invitations tendered them by Lieut. Cousland for this occasion.

While the card will be headlined by two bang-up bouts involving Karl Pojello and Rudy Laditzi and Billy Bartush and Tommy Texis, the appearance of such stars as Sam Cordovano, Jim Browning, Charley Strack, "Bull" Martin and Danny Winters in the supplementary spots also has attracted much attention.

Billy Jones, a wrestling authority out of the Southwest and a recognized official since the days of Frank Gotch, is to referee the main events, while Harry Child, athletic director of the Boys Club and former Washington Club pitcher, has been selected as his assistant. Ladies, accompanied by escorts will be admitted to general admission seats free of charge.

MACFARLAND-COX TO DEFEND TITLE

Continued from Page 13.

Neil McIntyre, Indianapolis, and Harry Hampton, Chicago, vs. Bill Mehlhorn, New York, and Johnny Kinder, Caldwell, N. J.

Billie Burke, Greenwich, Conn., and Johnny Golden, Noroton, Conn., vs. Joe Kirkwood, Chicago, and Henry Ciuci, Mill River, Conn.

Willie Klein, Wheatley Hills, L. I., and Eddie Williams, Cleveland, vs. Joe Turnesa, New York, and Harry Cooper, Chicago.

Tony Manero, New York, and Denny Shute, Cleveland, vs. Craig Wood, Deal, N. J., and Mike Brady, Mamaroneck, N. Y.

In today's play to determine the last two players in the tournament, Hambrick added a 79 to his record-tying 67, of yesterday, for a 146. Metz, making his first appearance on the Florida winter horizon, had a 74 to add to his 70, of yesterday, for 144.

VENZKE WILL FACE TASK IN OLYMPICS

Continued from Page 13.

by the most decisive margin in history.

"Of course, there can be a lot of slips between now and August and we likely will lose some of the events in which we feel most secure, but even so there doesn't appear to be a country capable of beating us. Outside of the long-distance runs, the discus and the weight events, our team appears to have a distinct edge.

"With Frank Wykoff, Emmett Toppino and Eddie Tolan to draw from, we should sweep the sprints. I rather look for Tolan to win both the 100 and 200 meters. Toppino and Wykoff have it on him up to 100 yards, but he has a stronger finish than either of them.

"Ben Eastman and Vic Williams look like good bets to win the 400 and 800 meter events, and I've already explained about Venzke at 1,500 meters. Maybe we'll take all three of them. And there's no reason why we shouldn't repeat our 1928 victories in the 400 and 1,600 meter relays.

"George Spitz looks like a cinch in the high jump. He's in a class by himself. Percy Beard doesn't appear to have a serious rival in the hurdles, and our pole vaulters should make a sweep of that event. We have five or six of them that can go close to 14 feet. Leo Sexton and Herman Brix should do well in the shot put."

SPORT MART AHEAD.

Laurel Ind.	G	FG	P	Sport Mart.	G	FG	P
Bauer,lf	2	1	5	Fitzgerald,lf	0	0	0
Brady,lf	0	0	0	Gevinson,rf	4	0	8
Crowder,rf	1	0	2	McDonald,rf	0	0	0
Whitaker,c	2	0	4	Gordon,c	3	0	6
Murphy,lg	3	2	8	Dean,lg	3	0	6
Harrison,rg	0	0	0	Buchholtz,rg	4	0	8
Totals	8	3	19	Totals	14	0	28

Referee—Sullivan.

CUBS TROUNCE CLERKS.

Ft. Myer.	G	FG	P	War Dept.	G	FG	P
Wildman,lf	3	0	6	Dunn,lf	2	2	6
Wolverton,rf	9	1	19	Aruscavage,lf	0	0	0
Risley,c	4	2	10	Ertel,rf	8	1	17
McMichael,lg	3	0	6	Bugg,c	10	0	20
Murphy,lg	0	0	0	Alfreds,lg	0	0	0
Schilling,rg	7	3	17	Klovstad,lg	6	1	12
				Beach,rg	0	1	1
Totals	26	6	58	Riordan,rg	0	0	0
				Totals	26	5	57

Referees—Murphy and Suter.

GONZAGA INTRAMURALS.

2 B.	G	FG	P	2 A.	G	FG	P
Berberic,lf	0	1	1	Boyle,lf	3	0	6
Boyle,lf	1	0	2	Mulligan,lf	2	0	4
Holloran,rf	1	1	3	Quill,rf	0	0	0
Moore,c	0	3	3	Cooksey,rf	0	0	0
Connors,lg	2	1	5	Conaty,c	0	2	2
Clark,rg	0	0	0	Brew,c	0	0	0
				Milovitch,lg	0	1	1
Totals	4	6	13	Nussbaum,lg	0	0	0
				Braddock,lg	0	1	1
				McMahon,rg	0	0	0
				Totals	5	4	14

Referee—Mitchell.

3 B.	G	FG	P	3 A.	G	FG	P
Mayhew,lf	0	1	1	Busiher,lf	2	0	4
Lao,lf	2	0	4	McCormac,rf	1	0	2
Flanagan,rf	0	0	0	Burke,c	0	1	1
Herlihy,c	5	0	10	Dawson,lg	1	0	2
Kelly,lg	0	1	1	McCauly,rg	3	0	6
Jahn,rg	2	0	4				
Totals	9	2	20	Totals	7	1	15

HAVANA RESULTS.

(Associated Press.)

FIRST—Six furlongs; purse, $800; claiming; for 3-year-olds and upward.
Star, 113 (McLaren) 2-1 4-5 2-5
Bachelor Prince, 113 (Roderick) 3-5 1-3
Chill Wind, 110 (Curran) 1-1
Ballot Girl, Ravine, Precious Ann, June Bride, Sure Way and Silver Wave also ran. Time, 1:14.

SECOND—Six furlongs; purse, $800; claiming; for 4-year-olds and upward.
Solus, 114 (Roderick) 5-1 2-1 1-1
William J., 107 (G. Moore) 2-1 1-1
Silver Scepter, 114 (Gonzales) 4-5
Sun Dance, Two Bills, Damocles, Nevermore, Confidential, Meg Merrilies, Poor Rube, Pals Meadow, Red Likker also ran. Time, 1:13 3-5.

THIRD—Five and one-half furlongs; purse, $800; claiming; maiden 3-year-olds.
Chilly Gal, 111 (McLaren) 5-1 2-1 1-1
Keswick, 116 (G. Moore) 4-5 2-5
Unstained, 111 (C. E. Allen) 2-1
Master Stroke, Curt, Ruby Dear, Innisfail, Thunder Head, King Booter, Thatchsora, True Play and For Play also ran. Time, 1:06.

FOURTH—Six furlongs; purse, $800; claiming, for 3-year-olds and upward.
West Virginia, 110 (Roderick) 4-1 8-5 4-5
Clearance, 118 (Watson) 6-1 3-1
Oregon Citizen, 118 (Curran) 2-1
Frank Podesta, F. E. Compton, Grey Belle, Paddy Flaherty, Blue Pencil, Arrogant, Harborton and Dental Cream also ran. Time, 1:14.

FIFTH—Six furlongs; purse, $800; claiming; for 3-year-olds and upward.
Valley, 110 (Mattioli) 5-1 2-1 1-1
Gunfire, 112 (Curran) 3-5 1-3
Tamerlane, 109 (C. E. Allen) 4-5
Best Malfou, Crossbones, Josephine D., Maximum and Film also ran. Time, 1:12.

SIXTH—One and one-sixteenth miles; purse, $800; claiming; for 4-year-olds and upward.
Bright Spangle, 118 (A. Cleff) 3-1 1-1 1-2
Cabama, 116 (W. Curran) 2-1 1-1
Eveline F., 113 (J. Mattioli) 1-1
Dark Maid, Czarist, Vast, Ournan, Justiciary, Haramzada, Sweepnet, Union W., and Phi Delta also ran. Time, 1:46.

SEVENTH—One mile and 50 yards, purse, $800; claiming; for 3-year-olds.
Excursion, 107 (E. Neal) 10-1 4-1 2-1
Bob Up, 107 (C. E. Allen) 1-2 1-4
Flying Atom, 107 (J. Gilbert) 4-5
Wotta Life, Heather Blossom, You Darling, Miss Mary Lou, Ugly Mug, Adair Louise, Singing Kid, Donday and Panfron also ran. Time, 1:43 4-5.

STRANGE AS IT SEEMS —By John Hix

A BASKET BALL quintet in Camden, Mich., is composed of the Radabaugh boys. Papa Radabaugh is coach and his two other sons are substitutes. Recently, with two brothers unable to attend, the Radabaughs were nosed out by one point when they played the Scott High School.

• • • •

For the "Who's Who in the Animal World" we nominate "Jack." Jack is a mule, in whose honor a mansion was built in Bellaire, Ohio, in 1870 at a cost of $35,000. The mule was a laborer in the coal mines, and to him his owner, Jake Heatherington, dedicated his home. With all due ceremony Jack was led through the door, up the staircase and into the spacious rooms.

• • • •

Two boy and girl contestants who, 23 years ago, in Troy, Kans., took first and second prizes in a baby contest were recently married in the same town.

• • • •

In Council Bluffs, Iowa, the dogcatcher makes more than the mayor. The mayor earns $1,600 a year, but Chris Christensen has earned $1,926.22, at the rate of 80 cents every time he catches a stray dog.

• • • •

The once ambitious town of Hickman, Ill., was recently sold at auction for $1,039. The town was founded by Peter Hickman and his two sons when they left Delaware in the 1870's.

Any reader wanting further proof of anything depicted here should address the author, care of The Washington Post and inclose a stamped and self-addressed envelope for reply.

JOHN HIX.

Colors give added realism to strange things and happenings illustrated by John Hix on a full page in The Sunday Post.

HAVANA ENTRIES.

(Associated Press.)

FIRST RACE—Four furlongs; purse, $800; claiming; for 2-year-olds.
1 Victorious 120|6 Lucy Menifee 126
2 Col. Right 118|7 Miss Howee 120
3 Betty Terry 120|8 El Polar 115
4 Baigneuse 120|9 Exception 112
5 Adelaide A. 112|

SECOND RACE—Six furlongs; purse, $800; claiming; for 3-year-olds.
1 Indiazen 110|5 Pandis 105
2 Loys Ormont 111|6 Runaway Kid 116
3 *Consum'tion 105|7 Thundersped 107
4 Play Choice 112|

THIRD RACE—Mile and 50 yards; purse, $800; claiming; for 3-year-olds.
1 Carideo 107|7 Just Ormont 107
2 *Rough Rider 102|8 Real Silk 99
3 *Chummy 102|9 Rita Lee 102
4 *Golden Title 102|10 Clare Bee 102
5 *Camping 102|11 *Gol. Sandals 100
6 *Dianamede 100|12 Old William 107

FOURTH RACE—Six furlongs; purse, $800; claiming; for 3-year-olds and upward.
1 *Alcove 97|5 Monkeyshine 114
2 Bess Cloi 112|6 *Translucent 107
3 *Easter Boy 112|7 *Lit. Turtle 102
4 *Liberty Ace 115|

FIFTH RACE—Six furlongs; purse, $1,000; handicap; for 3-year-olds and upward.
1 Fort. Youth 118|6 First Mission 100
2 Gay Party 100|7 Malolo 124
3 Howee 95|8 †Burning Up 114
4 †Thistle Fyrn 100|9 †Black Strap 100
5 †Pat. Marian 98|10 Blue Day 113
†Mrs. E. Denemark entry.
‡Collins entry.

SIXTH RACE—Mile and 50 yards; purse, $800; claiming; for 4-year-olds and upward.
1 Film 112|8 Our Doctor 108
2 Royal Rock 108|9 Prince Bulbo 112
3 Cap. Daughter 107|10 Retort 112
4 Mgr. Evers 112|11 Nelson 112
5 Disapproved 112|12 Torchfire 108
6 Beauty Belle 103|13 My Ideal 103
7 Flying Plum 103|

SEVENTH RACE—Mile and 50 yards; purse, $800; claiming; for 4-year-olds and upward.
1 Torrito 112|7 Pifia 102
2 Free Helen 107|8 Gunfire 108
3 Bee Jay 112|9 Golden Cloud 112
4 Hypoluxo 112|10 Little Gyp 107
5 Ed. Lehmann 112|11 Cherry May 103
6 Vivian W'ght 107|12 Fair Jean 107
*Apprentice allowance claimed.
Weather, clear; track, fast.

FAIR GROUNDS ENTRIES.

(Associated Press.)

FIRST RACE—One and one-sixteenth miles; purse, $600; claiming; for 3-year-olds.
1 Greylock 108|11 Princess A. O. 100
2 Escoba Land 107|12 Quaker Ways 105
3 Scandal Sheet 105|13 Bright Knot 112
4 Eulaine B. 100|14 Verda 100
5 Beauty Secret 107|15 White Toes 100
6 George Jr. 108|16 Board Walker 103
7 Piecemeal 104|17 Penn 112
8 Makanda 112|18 Analyst 109
9 Bag o' Roses 103|19 Little Buster 105
10 Vestal Maid 100|20 War Tide 112

SECOND RACE—Six furlongs; purse, $600; claiming; for 3-year-olds and upward.
1 *Gay Prince 105|11 *Mavro 112
2 Aunt Deb 112|12 Polylith 112
3 Sun Thorne 117|13 Marlene 113
4 *High Pockets 112|14 Honeyman 117
5 Run Maid 112|15 *Bernice Van 113
6 Out. Harbor 112|16 *Laugh. Boy 116
7 Blighted 117|17 *Twill 112
8 Kelso 117|18 Tennywood 110
9 *Reproof 111|19 *Desert Boy 105
10 Polly's Folly 112|20 *Sir John K 112

THIRD RACE—One and one-half miles; purse, $600; claiming; for 4-year-olds and upward.
1 *Vanquish 109|5 Black Fool 110
2 *Curtsey 101|6 Flag Lieut 110
3 *Delmonico 109|7 Evelyn L. 105
4 *Gertrude R'e 102|

FOURTH RACE—The Maison Maurice; one mile; purse, $1,000; allowances; for 3-year-olds.
1 †Open Hearth 105|4 †Springsteel 114
2 Crys. Prince 110|5 Batter. Ram 105
3 Hoops 108|6 On Sir 105
†S. W. Labrot entry.

FIFTH RACE—The Gen. Beauregard Claiming Sweepstakes; 1⅛ miles; purse, $2,000 added; for 3-year-olds and upward.
1 †Prince Pest 113|5 †Glastonbury 115
2 Comstockery 118|6 *Chokoloskee 113
3 *Silverdale 116|7 Pr. Atheling 118
4 Bar Hunter 118|
†Fairbairn & McPherson entry.

SIXTH RACE—One and one-sixteenth miles; purse, $600; claiming; for 4-year-olds and upward.
1 Jeanne Wachs 108|5 *Gettin Even 109
2 Who Win 114|6 *Morsnuff 112
3 *Best Ace 108|7 Englewood 108
4 *Bill Orange 108|

SEVENTH RACE—One and one-eighth miles; purse, $600; claiming; for 3-year-olds and upward.
1 Agapanthus 112|11 Little Pan 107
2 Aregal 112|12 Sydka 107
3 Make Believe 115|13 Blk. Patricia 110
4 Super Toy 107|14 Fortuna Mia 101
5 Lady Gibson 110|15 Santa Sophia 107
6 Ebony Prince 112|16 Loyal Louie 105
7 Feu Follet 112|17 Louisville 112
8 Travelair 112|18 Ormontime 115
9 Sonny Basil 107|19 Weidel 107
10 L. Bienville 107|20 Fortune 112

EIGHTH RACE—One and one-eighth miles; purse, $600; claiming; for 3-year-olds and upward.
1 Pollywog 112|11 Yarrow 107
2 Burnt Brown 107|12 Shonna 112
3 High Storm 112|13 Princess Dare 107
4 Interior 107|14 Don T. 112
5 Er. Go Bragh 112|15 Hy Schneider 112
6 Prince Reno 105|16 Char. Bills 105
7 Wayfarer 112|17 Catalan's Idol 103
8 Orloff 105|18 Perfect Play 112
9 Harass 112|19 Happy Lad 115
10 Halliard 112|20 Golflex 112
*Apprentice allowance claimed.
Weather, clear; track, slow.

TROPICAL PARK ENTRIES.

FIRST RACE—One mile; purse, $800; claiming; for 3-year-olds.
1 Make Speed 114|6 *Fair Blanche 104
2 Parties 106|7 Prin. Italia 103
3 *Common 103|8 Lady Ara 101
4 Zevar 109|9 *Reservation 106
5 Indian Game 109|10 *Miss Ida 98

SECOND RACE—One mile; purse, $800; claiming; for 3-year-olds.
1 Bar Guess 114|7 Sun Teatime 101
2 Rocktor 108|8 *Loy. Princess 96
3 Fool. Fellow 108|9 *Ind. Legend 101
4 Banker Sam 111|10 *Comradeship 101
5 *Teach Me 98|11 Lapidary 108
6 Mardo 108|

THIRD RACE—One mile; purse, $800; claiming; for 4-year-olds and upward.
1 *Genial Host 111|7 Stretcher 111
2 *Light Nun 106|8 Nealon K. 116
3 Mike Carey 116|9 *Scar. Brigade 111
4 *Fairyman 111|10 *Bob's Play 111
5 *Ben Blair 111|11 *Tack 111
6 *Corbeau 111|12 *Timour 111

FOURTH RACE—The Key West Handicap; one mile; purse, $1,000; for 3-year-olds and upward.
1 James River 92|4 Thais 90
2 Chatford 102|5 My Dandy 114
3 Martis 113|6 Rip V. Winkle 105

FIFTH RACE—The Lake Worth Handicap; 5½ furlongs; purse, $900; claiming; for 3-year-olds and upward.
1 †Flag Bearer 118|4 Fair Jack 98
2 Double Heart 115|5 Pancho Lopez 90
3 †Jack Collins 104|6 Lit. America 107
†McCuan entry.

SIXTH RACE—One and one-sixteenth miles; purse, $800; claiming; for 3-year-olds.
1 *Love Offering 98|5 *Don Tasker 103
2 *Bill Southam 103|6 *Discobolis 101
3 Rubridge 108|7 El Puma 114
4 Phantom Rock 108|8 *Night Edition 100

SEVENTH RACE—About one and one-quarter miles; purse, $800; claiming; for 4-year-olds and upward.
1 Diodoro 111|7 Col. Crump 111
2 Vermiculite 111|8 *Wrack Royal 106
3 Kitty Graves 106|9 *Algara 109
4 *Nosegay 106|10 *Stellanova 106
5 Gormond 116|11 *Oleman R'er 104
6 *Angry Lass 99|12 *Just Even 106
*Apprentice allowance claimed.
Weather, clear; track, fast.

FAIR GROUNDS RESULTS.

(Associated Press.)

FIRST—One and one-sixteenth miles; purse, $600; claiming; maiden 3-year-olds.
Bad News, 110 (Smith) 5.60 3.80 3.40
Tiedemann, 110 (James) 18.00 9.60
Master McGee, 105 (Elston) 5.20
*Belfry, *Saintly Sue, Village Vamp, Glen Lad, Kimbalton, Fleeting Gold, Dusky Boy, Ricciardo, *Mardelle also ran. Time, 1:52.
*Field.

SECOND—One and one-eighth miles; purse, $600; claiming; 3-year-olds and upward.
Tiger Flowers, 112 (McCoy) 8.60 6.40 3.80
Bobby Powers, 112 (Smith) 6.40 4.20
Mai San, 107 (Arnold) 5.00
Bashful Beau, *Flag Lieutenant, Ed Reese, *Finland, Whooptedoo, Bob Kernan, Miss Maryland, Outcry, *Shakitup also ran. Time, 1:56 2-5.
*Field.

THIRD—Three furlongs; purse, $600; 2-year-olds.
Justice Logan, 115 (Burley) 45.00 10.00 5.80
Miss Careful, 119 (Burke) 2.80 2.80
Spanish Way, 115 (Landolt) 3.40
Epona, Miss Bunting, *Figueriste, Tiverton, Sonsy, *Sunny Flower, *Brilliant Lad, Broad Bill, Old Judge also ran. Time, 0:35 1-5.
*Field.

FOURTH—Six furlongs; purse, $600; claiming; 3-year-olds.
Nell Kuhlman, 104 (Hlad) 78.60 38.80 10.80
*Gousin Judy, 104 (Elston) 11.80 4.60
Premeditate, 104 (Martin) 6.40
*Huraway, Twisted Threads, Princess Crusader, Booby Bird, *Kay Frances, Cloido, Song Hit, Donnelia, Pietro also ran. Time, 1:14 3-5.
*Field.

FIFTH—One mile; purse, $1,000; Lone Star; allowances; 3-year-olds and upward.
B'ar Hunter, 109 (Smith) 4.80 3.60 2.40
Frumper, 107 (Thomas) 7.60 4.00
Gaillardia, 105 (Hernandez) 3.60
Prince Farthing, Defier, Petabit also ran. Time, 1:41 3-5.

SIXTH—One and one-sixteenth miles; purse, $600; claiming; 3-year-olds and upward.
Bunyora, 112 (Cooper) 23.40 10.60 6.60
All Columbia, 107 (McCoy) 9.00 6.60
Junior C, 112 (Finnerty) 6.40
St. Mira, Red Tam, Vagabond, Drydock, Fill In, *Guide Left, *Jaunderdun, Surpass, *Miss Onine also ran. Time, 1:50 1-5.
*Field.

SEVENTH—One and one-sixteenth miles; purse, $600; claiming; 3-year-olds and upward.
Troll, 112 (McCoy) 5.40 3.20 2.60
Sis Esther, 107 (Elliston) 3.20 4.00
Oh Yeah, 107 (Finnerty) 6.80
Believeitornot, *Darfur, The Alderman, Zeal, *Little Buster, *Tommy, Bag o' Gold, Pagan Laddie, Adalor T also ran. Time, 1:50 3-5.
*Field.

RACING SELECTIONS

HAVANA.

(For Fast Track.)
1—Victorious, Baigneuse, Lucy Menifee.
2—Play Choice, Pandis, Thundersped.
3—Carideo, Rita Lee, Chummy.
4—Liberty Ace, Bess Cloi, Monkeyshine.
5—Fortunate Youth, Malolo, Burning Up.
6—Nelson, Touchfire, Prince Bulbo.
7—Little Gyp, Hypoluxo, Gunfire.
Best bet—Victorious.
—Associated Press.

FAIR GROUNDS.

(For Fast Track.)
1—Bright Knot, Makanda, Bag o' Roses.
2—Honeyman, Bernice Van, Gay Prince.
3—Vanquish, Gertrude Reade, Delmonico.
4—Hoops, Battering Ram, Springsteel.
5—Prince Atheling, Bar Hunter, Silverdale.
6—Getting Even, Morsnuff, Best Ace.
7—Sydka, Black Patricia, Little Pan.
8—Pollywog, Shonna, Golflex.
Best bet—Hoops.
—Associated Press.

AGUA CALIENTE.

(For fast track.)
1—Deepie, Coburn entry, Wishing Cap.
2—Webster, Preander, Aggressor.
3—Tetra Glass, Shorty O., Demoiselle.
4—Thats It, Burnam, Patsy H.
5—Harshaw, Altavar, Consent.
6—Glad Effort, Shasta Bullet, Gabbo.
7—Big Bill Thompson, Laddie, Lakeland.
8—Leoden, Peace Johnny, Eighteen Sixty.
Best bet—Tetra Glass.
—Louisville Times (A.P.).

EVRY SEEKING PLAYERS.

Manager Louis Evry, of the Notre Dame Preps, is seeking players for his junior class baseball team. He may be reached at Lincoln 1329.

THE POST'S CONSENSUS AT TROPICAL PARK

The following consensus has been compiled by The Post from the selections of the leading handicappers of the turf. The figures show how the selections were rated.

CONSENSUS OF LEADING HANDICAPPERS

First race.	Second race.	Third race.	Fourth race.	Fifth race.	Sixth race.	Seventh race.
Make Speed (30)	Sun Teatime (40)	Bob's Play (21)	My Dandy (28)	Double Heart (29)	Don Tasker (23)	Vermiculite (25)
Zevar (23)	Banker Sam (13)	Timour (21)	Martis (16)	Flag Bearer (29)	Ph. Rock (16)	Wrack Royal (20)
Common (12)	Lapidary (7)	Light Nun (7)	Chatford (14)	Pancho Lopez (4)	L. Offering (12)	Stellanova (9)

SNODGRASS, WASHINGTON POST

First race.	Second race.	Third race.	Fourth race.	Fifth race.	Sixth race.	Seventh race.
Zevar	Sun Teatime	Light Nun	My Dandy	Double Heart	Love Offering	Wrack Royal
Make Speed	Lapidary	Tack	Chatford	Pancho Lopez	Don Tasker	Vermiculite
Common	Teach Me	Genial Host	Thais	Little America	Rubridge	Stellanova

LOUISVILLE TIMES, ASSOCIATED PRESS

First race.	Second race.	Third race.	Fourth race.	Fifth race.	Sixth race.	Seventh race.
Make Speed	Sun Teatime	Bob's Play	James River	Flag Bearer	Rubridge	Vermiculite
Zevar	Foolish Fellow	Fairyman	Martis	Double Heart	Phantom Rock	Stellanova
Parties	Teach Me	Tack	My Dandy	Pancho Lopez	El Puma	Wrack Royal

TURNER AND IRVING TO FIGHT

Bout Is Substituted on Barry-Godwin Card Tuesday.

A SHIFT in the semiwindup bout at Portner's Arena Tuesday night, where Bob Godwin and "Reds" Barry are to box in the main go, was made yesterday.

Al Trainor was refused permission by the Pennsylvania State Boxing Commission to meet Joe Finazzo here, due to his impending bout with Baby Joe Gans at the arena in Philadelphia.

Matchmaker Frankie Mann announced yesterday that Henry Irving, local middleweight slugger, would meet Bob Turner, rising young 165-pounder, from Newport News.

This is Turner's first appearance here, although his record indicates that he has participated against some worthy gladiators.

Beat Kirkwood And Riley.

He has whipped Walter Kirkwood twice and beat K. O. Riley. He has knocked out "Reds" Journee, Johnny Skrinas, Joe McAllen and Ben Thomas. He held Joe Smallwood to a draw in ten rounds.

An attractive preliminary card of four four-round bouts makes up the 32-round card. Pete Powell meets Tommy Horn; Young Van squares off with Fighting Dick, Martinsburg, W. Va., boy; George Earick battles Willie Essinger, and Billy Reed duels Soldier Portna.

Patsy Donovan, manager of "Reds" Barry, announced yesterday that public workouts are to be held today and tomorrow for the Southeast Irishman at the Mohawk Club at 3 o'clock.

FISCHER'S PITCHING IMPORTANT TO NATS

Continued from Page 13.

full and the score tied and then whizzed three strikes past Sam Byrd and Babe Ruth and forced Lou Gehrig to pop up for the third out, eventually receiving credit for the victory.

He learned how to accept adversity early in his big league career with the Nats. Within a week after joining the club out West, he received a starting assignment in Cleveland and faced Wesley Ferrell, the Indian ace, in his major league baptism, losing the decision, 4 to 2, but winning the approval of Manager Johnson by his efforts.

The first casualty among the ball players cropped up in the practice today, but proved to be of a very minor nature. Catcher Cliff Bolton, working behind the plate in batting practice with Crowder serving 'em up, got his bare hand in the way of a tip foul from Marberry's bat and was doubled up with pain. He made a quick recovery, but is sporting a badly swollen hand.

The fact that Carl Reynolds is slated to succeed him in the right field post and that he will be playing a substitute role for the first time in sixteen years, has not dampened the ardor of Sam Rice in the daily workouts. He is still the club's greatest stylist up there at the plate in batting practice and is setting the pace in ground covering in the outfield as of yore. Rice is in a position to inject a lot of drama into the proceedings if he hits his best form and reclaims his position.

All is proceeding quietly among the rookie element with young Bud Thomas already slated to be sent to Chattanooga and Mike Delaney and Johnny Boyle likely to be released with strings attached. Johnny Friedrich continues to win the favor of the Nats board of strategy with his actions on the mound and apparently has won a place with Ragland and Griffith as the three rookie pitchers to be retained.

SEEK COURT GAMES.

The Naval Reserves are looking for games with teams having gyms. Call Atlantic 2824.

AGUA CALIENTE RESULTS.

(Associated Press.)

FIRST—Five and one-half furlongs; purse, $400; special weights; for 4-year-olds and upward.
Engineer Day, 111 (Molter) 4.40 3.00 2.60
Sunnys Girl, 109 (Porter) 2.80 3.20
Patina, 109 (A. Fischer) 4.80
Colonel's Daughter, Black Agate, Dormouse, Parisette, Buddy M., Silver State also ran. Time, 1:07 4-5.

SECOND—Five and one-half furlongs; purse, $400; for 4-year-olds and upward; claiming.
Royal Carlaris, 116 (Londgon) 13.00 8.00 4.20
Fort Worth, 115 (Gay) 6.00 4.60
Flying Ace, 116 (Coucci) 3.60
Animator, One Long Hop, Bonnie Betty and Wicker also ran. Time, 1:06 2-5.

THIRD—Five and one-half furlongs; purse, $400; for 3-year-olds and upward; claiming.
Johnny Agee, 112 (L. Arnold) 13.00 6.00 3.00
Bay Rose, 103 (Sylvia) 5.00 2.80
Westire, 112 (G. Smith) 4.00
Cash Play, Vera Crofton, Marie O., Clarabel A., Peenzie Belle, Master Plumber and Sun B. also ran. Time, 1:06.

FOURTH—Six furlongs; Panama Handicap Purse, $600; for 3-year-olds and upward.
Liolele, 106 (Dubois) 6.00 3.80 2.60
Ervast, 116 (Coltiletti) 5.20 4.20
Mild, 112 (Longdon) 2.80
Burton Agnes, Reveille Boy, Good and Hot, Portcodine also ran. Time, 1:11 3-5.

FIFTH—Seven furlongs; purse, $400; for 4-year-olds and upward; claiming.
Baptiste, 110 (L. Arnold) 8.00 3.80 3.60
Night Flash, 106 (J. Longdon) 3.00 3.20
Montferrat, 113 (B. Matt) 6.80
*My Own Lad, *Memorial Day, Star Mistress, Title Oak, *Sir Rogers, Released, Emma Lou, Wooly Meteor, Dealer also ran. Time, 1:26 3-5.
*Field.

SIXTH—Six furlongs; purse, $500; for 3-year-olds and upward; claiming.
Bowcroft, 112 (King) 13.00 4.00 3.20
Morheart, 105 (Coucci) 3.80 2.60
Tommie Kirnan, 105 (Sylvia) 6.00
Gallop Alons, Nacho, El Cajon, Beth Hogan, Bag Smasher and Panda also ran. Time, 1:12 1-5.

SEVENTH—Six furlongs; purse, $500; for 3-year-olds and upward; claiming.
Shasta Broom, 118 (Cunningham) 6.20 2.60 2.80
Phillip, 115 (L. Arnold) 3.00 3.00
Long Run, 113 (T. Reno) 5.40
Shasta Snow, Red Diamond, Wirt and Nukent also ran. Time, 1:12 3-5.

EIGHTH—Six furlongs; purse, $400; for 3-year-olds and upward; claiming.
Speedy Charlie, 102 (Sylvia) 12.00 3.20 2.40
Bellarion, 107 (L. Arnold) 2.60 2.20
Proctor Hug, 120 (R. Jones) 2.60
Chatter One, Senator Seth, Krakerjac, Helen Green, Cassada, Satin Princess also ran. Time, 1:13.

NINTH—One and one-sixteenth miles; purse, $400; for 3-year-olds; claiming.
Figueroa, 107 (G. Smith) 4.00 2.40 3.00
Big Trail, 107 (T. Reno) 3.40 2.60
Adelaide N., 105 (J. Atkinson) 3.80
Capilet, Yganacio, Devolta, Betrothal, Blue Horizon, Tab and Santerno also ran. Time, 1:48.

LOANS
Diamonds, Watches, Jewelry, &c.
ROSSLYN LOAN CO.
Rosslyn, Va. Interest 2% and 3%

EASTERN HIGH WINS 2 GAMES

District Five In Tourney Semifinal

Lynchburg Defeated, 38-16; Marshall Bows, 23-19.

Lincoln Park Team Rallies to Take Second Game.

Special to The Washington Post.

LEXINGTON, Va., March 4—Eastern High, of Washington, won twice today and, as a result, advanced to the semifinal round of the Washington and Lee interscholastic basket ball tournament. This morning the District scholastic champs trounced Lynchburg High, 38 to 16, while in tonight's game the John Marshall High, of Richmond, succumbed, 23 to 19.

Eastern had things pretty much its own way in the morning game. Lynchburg was off to an early start, leading 4 to 0, until Kane, Courtney, Waters and Lieb got under way. Eastern led 8-5 at the quarter, 17-10 at the half, 31-16 at the three-quarter mark and then held Lynchburg to a solitary toss over the balance of the route.

John Marshall put up quite a battle and the Eastern team was forced to travel at full speed to win by a narrow margin. Near the finish, the Richmond five pulled up to within two points of the Washingtonians, but could not quite overhaul them.

John Marshall Leads At Half.

John Marshall led 6-4 at the first quarter and 11-10 at the half. Baskets by Lieb, Waters and Kane gave Eastern a five-point margin at the third quarter. Rideout's field goal and Grossman's free toss narrowed the count to 19-17, but at this stage of the proceedings Eastern stepped out again.

Results of other games were:

Second round—Mount St. Joseph defeated Benedictine, 20-15; Spartanburg defeated Lexington High, 35-17; John Marshall defeated Durham, 22-13; McGuire's School, of Richmond, defeated Massanutten Military Academy, 28-16; Oak Ridge Military Academy defeated Greenbrier Military Academy, 27-25; Staunton Military Academy defeated Hargrave Military Academy, 22-18; Atlanta Tech defeated Danville, 33-23.

Quarter-final round—Eastern defeated John Marshall, 23 to 19.. Spartanburg, 21; Atlanta Tech, 15. Staunton Military, 29; Oak Ridge Military, 27. Mount St. Joseph, 19; Massanutten Military, 16.

Eastern.	G	FG	P	Glass High.	G	FG	P
Courtney,f	3	1	7	Haas,f	1	0	2
Kane,f	4	3	11	Sublett,f	1	0	2
Lieb,c	4	1	9	Bristow,f	0	1	1
Bayliss,g	1	0	2	Leys,c	3	2	8
Waters,g	3	1	7	Stevens,g	1	1	3
Edelen,g	1	0	2	Hutter,g	0	0	0
Totals	16	6	38	Totals	6	4	16

Eastern.	G	FG	P	J. Marshall.	G	FG	P
Courtney,f	0	1	1	Taylor,f	2	1	5
Kane,f	4	0	8	Gordon,f	0	0	0
Lieb,c	1	0	2	Ridout,c	2	2	6
Bayliss,g	2	0	4	Grossman,g	1	1	3
Waters,g	2	4	8	Gill,g	2	0	4
				Fratkin,g	0	1	1
Totals	9	5	23	Totals	7	5	19

London, Young Boxer, Held Here for Father

Danny London, 17-year-old Brooklyn, N. Y., boxer, was being held at the House of Detention here last night pending the coming of his father, Jacob London, from the New York borough to bring his son home.

The scrapper, who has been appearing in fight shows near here, was taken into custody yesterday by Detective Sergt. H. K. Wilson. A letter was received by the detective asking detention of the boy. The mother is ill and wants her son home, the letter said.

Columbia Fire Five Noses Out Fraters

Special to The Washington Post.

Alexandria, March 4.—Columbia Engine Company and the Virginia A. C. won games in the Alexandria City series here tonight, the former, 19 to 16, over the Fraters and the Virginians through a default by the St. Mary's Celtics.

Columbia E.	G	FG	P	Fraters.	G	FG	P
Travis,lf	0	0	0	Colosanto,lf	0	0	0
Brenner,lf	1	1	3	Dreifus,lf	0	0	0
G.Zim'man,c	1	0	2	Pierpont,rf	0	0	0
Cabell,lg	0	0	0	Allen,rf	2	0	4
Berman,rg	1	1	3	Davis,c	2	0	4
B.Zim'man,rg	5	1	11	Hamilton,lg	2	2	6
				West,rg	1	0	2
Totals	8	3	19	Totals	7	2	16

Referee—Hines.

Wash.-Lee High Beats Takoma-S. S., 36 to 27

Leading all the way, Washington and Lee High School chalked up a 36-to-27 victory over Takoma-Silver Spring, champion of Montgomery County, Md., in a well played game at Ballston yesterday. The Little Generals jumped into the lead at the outset of the fray and though Takoma made several gallant attempts it was never quite able to overtake them. The score at the half was 18 to 15.

Good and Bone starred for the winners, while Lizear and Pritchard were best for the losers.

Silver Spr.	G	FG	P	Wash. & Lee.	G	FG	P
Lizear,lf	4	2	10	Good,lf	6	0	12
Mygatt,lf	0	0	0	Bone,rf	8	0	16
Bozievich,rf	2	1	5	Gorman,c	0	0	0
Van'boort,rf	0	0	0	Clements,c	3	0	6
Clark,c	1	1	3	Via,lg	0	0	0
Kelly,c	0	0	0	Bunch,rg	1	0	2
Shorb,lg	0	0	0	Totals	18	0	36
Pritchard,lg	2	3	7				
Robertson,rg	1	0	2				
Brown,rg	0	0	0				
Totals	10	7	27				

GALLAUDET MATMEN LOSE.

Gallaudet was able to win but one match last night when the Blues entertained the strong Hagerstown Y. M. C. A. wrestling team at the Gallaudet Gym. Gallaudet's lone victory came when Earl Sollenberger threw H. Einbinder in four minutes and ten seconds.

RED SOX REORGANIZE.

The Washington Red Sox, champions of the Industrial League last season, will reorganize for the coming season at a meeting to be held tomorrow at 1 p. m. at 5611 Seventh street northwest. Bill Jenkins, who has piloted the team through its last seven campaigns, again will be at the helm this year.

Games are wanted with strong unlimited teams. Jenkins is arranging the schedule. He can be reached at 424 Fifteenth street northeast or by calling Lincoln 2513-W.

BLAZING THE BASEBALL TRAIL

Santa Catalina Island, Calif., March 4 (A.P.).—Rumors of the apparently well-founded type broke out again today that the Cubs were dickering for another star outfielder, possibly Paul Waner of the Pirates or Walter Berger of the Braves.

Manager Hornsby is satisfied that his pitching and infield is going to be satisfactory, but admittedly is very much in the market for a heavy-hitting outfielder.

San Antonio, Tex., March 4 (A.P.).—Frank Grube, White Sox catcher, was ordered to bed today, with what was believed to be an attack of influenza. He will not be permited to practice for several days.

Two sessions of two hours each was today's training program, which saw Manager Lew Fonseca on a serious hunt for hitters.

Palo Alto, Calif., March 4 (A.P.).—War clouds may be lifting on the Shanghai front, but the Detroit Tiger squad has been divided into "Chinese" and "Japanese" teams for the first baseball battle of the spring training season tomorrow.

Manager Bucky Harris will captain the Chinese team, with Izzy Goldstein and Owen Collier pitching. Coach Jewel Ens will pilot the Japanese, with Phil Page and Buck Marrow on the mound. The hurlers all are recruits and the game will last five innings.

Fort Myers, Fla., March 4 (A.P.).—In a wild batting spree, the regulars of the Philadelphia Athletics today defeated the "B" team, 9 to 5, in six innings. Rommell, Deshong and Mahaffey pitched for the veterans, while Madjeski, Carter and Manor toiled in the box for the rookies.

Three lusty home runs featured the game, the first of the year coming off Mickey Cochrane's bat with two on base. Jimmy Fox pounded one with a man on base. Oscar Roettger, new first baseman, scored a homer for the "B" team when his apparent single bounded away from Bing Miller in right field.

Winter Haven, Fla., March 4 (A.P.). George Davis, the new outfielder from St. Paul, Minn., turned out for his first practice with the Philadelphia Nationals today, and, according to the veterans on the team, made a good impression.

With the arrival of other players today, Manager Burt Shotten expected to review his ensemble tomorrow.

Infielder Dick Bartell is still a holdout, having notified the club he does not like the looks of the contents of his contract.

Savannah, Ga., March 4 (A.P.).—Wilcy Moore's "Mules" and Ed Durham's "Bulls" battled to a 3-3 tie here today in the Boston Red Sox's first prace game of the training season.

The contest went six innings and was featured by Al Van Camp's home run and the long and violent altercations over Umpire Hugh Duffy's decisions. When peace was restored, Manager "Shono" Collins told his players that he was certain they had rid themselves of all their bad baseball.

Before the burlesque started, Harry Burns, 19-year-old rookie pitcher from St. Mary's College, Kansas City, received a serious gash on his forehead when he ran into the concrete stands while chasing a foul.

St. Petersburg, Fla., March 4 (A.P.). The X-Ray revealed that Bruce Cunningham, Boston Braves' pitcher, has a broken bone in his right thumb, which will keep him idle for at least a week. The hurler received the injury yesterday when he was hit by a line drive.

Wee Willie Sherdel arrived in camp and Manager Bill McKechnie had all of his squad on hand for today's twin practice session. During the afternoon session, Fritz Knothe, new third sacker, and Art Shires were struck on the face fielding grounders that took unexpected hops. Neither was forced to retire.

Bradenton,, Fla., March 4 (A.P.).—Gabby Street, manager of the Cardinals, is alarmed at the progress they are making in their preparation for the 1932 pennant race.

Street said his men have been going at such a clip he is afraid they will be ready too soon.

"If we don't have some bad weather pretty soon," he said, "I will be forced to declare a few artificial holidays. The boys are too far along."

Street and his men left for Miami today to meet the athletics tomorrow in the opening exhibition game.

New Orleans, March 4 (A.P.).—The chatter in the Indians' training camp here tonight centered about how Frank Pytlak will look in the first practice game tomorrow.

Pytlak, a catcher purchased from the Buffalo International League team, has been sparkling with aggressiveness, pep and confidence.

Forty to 50 players are expected to be used in the exhibition game between the Tribe and the New Orleans Pelicans.

Paso Robles, Calif., March 4 (A.P.). The Pittsburgh Pirates played their first training camp ball game today, the regulars beating the yanigans, 7 to 4.

The Waners, Comorosky and Tony Piet displayed midseason form, both in the field and with the bat. The regulars played errorless ball.

Clearwater, Fla., March 4 (U.P.).—Hack Wilson, tubby outfielder, continued today to have difficulty in straightening out his drives during the Brooklyn Dodgers' practice. He sent one line drive against the left field fence, but most of his hard swings resulted in fouls.

Glenn Wright, shortstop, was called to his home in Harrisonville, Mo., by the death of his sister.

Manager Max Carey abandoned a proposed yanigan game, believing most of the players are sufficiently advanced in their training.

St. Petersburg, Fla., March 4 (U.P.). Babe Ruth's long hitting was the feature of the final routine work-out of the Yankees at Huggins Field today. Tomorrow, Manager McCarthy will send two picked nines against each other in a practice game, and intends to continue these games until the opening of the exhibition season.

Ruth batted from his new stance, choking his grip and shortening his stride. Apparently the big felllow has not sacrificed distance for accuracy, as his drives today were as long as his usual wallops.

Crosetti and Saltzgaver will make one second base combination tomorrow and Farrell and Lazzeri the other. Sewell and Lary are the rival third baseman. The teams will be captained by Gehrig and Ruth, and each will play first base.

POWHATANS IN TOURNEY VICTORY

Clifton Barbers Take A. A. U. Struggle From Fraters.

Continued from Page 13.

from a sitting position. The ball went through the cords perfectly.

There wasn't much to it after that.

Pt. Wash.	G	FG	P	Logan.	G	FG	P
Morriss,lf	6	3	15	Stoltz,lf	0	1	1
Gimm,rf	0	0	0	Naughton,rf	2	0	4
Deaton,rf	5	0	10	Kerwin,rf	0	0	0
Miller,c	2	0	4	Mathews,c	4	2	10
Uhrinak,lg	3	4	10	Forsythe,lg	1	2	4
Olesen,rg	0	0	0	McCullough,rg	7	1	15
Long,rg	0	0	0	Totals	14	6	34
Totals	16	7	39				

Referee—J. Mitchell (A. B.).

Clifton Barbers Trim Phi Delta Zeta, 21-17

The 21-17 score by which the Clifton Barbers beat the Phi Delta Zeta team marked the greatest difference between the teams as they rushed through 40 minutes of rough and tumble basket ball. The count was 12 to 10 at the half, in favor of the eventual winners, and the lead alternated almost with the sinking over every shot in the second half.

W. Sinclair quickly tied the score 12-to-12 at the opening of the second half and his brother boosted the Fraters ahead on another good shot. Good offensive work by Keesey and Letvin gave the Barbers a 17-to-15 lead, but with the end of the game two minutes away, McIntosh, inserted into the game a second before, tied up the score with a beautiful long shot.

Keesey put the game on ice with a first rate two-handed shot from inside the zone line with the end in sight. Just before the gun sounded Letvin scored a snowbird. It was a close shave for the Clifton Barbers.

Clif. Barb.	G	FG	P	Phi Del. Z.	G	FG	P
Jewler,lf	1	0	2	W.Sinclair,lf	1	3	5
Parhood,lf	0	0	0	R.Sinclair,rf	1	1	3
Cohen,rf	1	1	3	Brown,c	0	1	1
Sklar,rf	0	0	0	Hall,lg	1	0	2
Keesey,c	2	2	6	McIntosh,lg	2	0	4
Shield,c	0	0	0	Thayer,rg	1	0	2
Letvin,lg	2	2	6	Totals	6	5	17
Gleason,rg	2	0	4				
Totals	8	5	21				

Referee—Orrel Mitchell.

Powhatans in Victory Over Swann's, 20 to 18

The mechanical team play of the Powhatans enabled that team to gain a 20-to-18 decision over Swann's Service, a group of players with a natural bent for the game, but a disorganized attack. The former assumed the lead at the outset of the fray and was never headed, although a spirited Swann rally in the waning moments of the game almost knotted the score.

The Powhatans enjoyed a 17-to-7 advantage when the Servicemen abandoned a rather weak attempt to penetrate their opponents' defense with their ragged team play. Ted Scafide, a nerveless little fellow with a dead eye for the basket, brought his team to within 2 points of the eventual winners with a series of long but accurate shots. Scafide's mates passed to him every time they laid their hands on the ball and he completed its journey to the basket.

Kent Boyle kept the Powhatans functioning evenly toward the end.

Powhatans.	G	FG	P	Swann Serv.	G	FG	P
Shotwell,lf	2	0	4	Klaben,lf	0	0	0
Busby,rf	1	0	2	Hyde,rf	2	0	4
Boyle,c	1	5	7	Brown,c	1	0	2
White,lg	2	1	5	Gains,c	0	0	0
May,rg	1	0	2	Scafide,lg	5	1	11
				Johnson,rg	0	1	1
Totals	7	6	20	Chalfonte,rg	0	0	0
				Totals	8	2	18

Referee—J. Mitchell (A. B.).

St. John's Five Again Beats Gonzaga, 27-13

Running amuck in the second half, St. John's concluded its season in a blaze of glory by gaining its second victory of the season over its traditional foe, Gonzaga, winning by a score of 27-13 before a large crowd in the Vermont avenue gym last night.

The Cadets jumped into the lead in the first quarter and were never threatened. Gonzaga made a game stand, but was completely outplayed by the Johnnies. "Gabby" Hartnett and Capt. Mike Scanlon were the outstanding players in the winning attack. Hartnett accounted for 7 points and Scanlon 8.

Carr and Lao started the Purple off on a promising rally in the final period, but St. John's checked the movement before it had fairly started.

Gonzaga.	G	FG	P	St. John's.	G	FG	P
Carr,lf	2	1	5	Scheele,lf	0	1	1
Grace,lf	0	0	0	Hartnett,rf	3	1	7
Donohoe,rf	0	0	0	McCarthy,c	2	1	5
Lao,rf	1	3	5	Breen,lg	2	1	5
Lilly,c	0	0	0	Scheele,lg	0	1	1
Keegin,c	0	0	0	Scanlon,rg	3	2	8
Hurley,lg	0	2	2				
Hall,rg	0	1	1	Totals	10	7	27
Totals	3	7	13				

Referee—Keppel (A.P.).

Temple U. Boxers Meet C. U. Tonight

Cards, Handicapped by Loss of Regulars, Face Big Task.

Two undefeated leather-pushers will appear in the Temple University line-up when the Cherry and White boxing team invades Brookland tonight for a tussle with Catholic University's ring team. It will be the final match of the season for the locals. Pete D'Alessandro, veteran 118-pounder, and Capt. Irving Kutcher, who fights in the 155-pound class, are the two Temple men who have not tasted defeat.

Catholic has scored over Temple in the last three matches between the two teams, but with only one veteran, Danny Pyne, on the team this year, the Brooklanders can hardly hope for victory tonight. Injuries, sickness and scholastic difficulties have not lightened Coach Eddie La Fond's task of selecting a group of men to don the gloves for tonight's match. Jack Bruton, a willing but inexperienced fighter, may substitute for Miro in the 155-pound class. Miro has an injured nose. Generasso, another substitute, may fight in the 125-pound class. The remainder of the team will be chosen from Pyne, Frank Stines, Capt. DiGiacomo, Thibodeau, Johnny Stapleton and Tom Gearty.

VILLAGERS TO MEET.

Ciro's Italian Village baseball team will hold its first meeting of the season Tuesday night at the home of Manager Burruto. Bertolino, Faina, the Di Nenna brothers, Baker, L. Scagnelli, Fitzgerald, J. Scagnelli, Licarione, Mahaney, Fox, Wilner, Jenkins and Barry are requested to report.

Hitting The Head Pin

By LEWIS F. ATCHISON

THE Greater Washington handicap tournament for women holds the spotlight in the bowling world today. Despite the fact that approximately fifteen of the leading women bowlers of the city will not be in line when the first block is started today, the event promises to be one of the most successful ever held.

John Blick, recognising the need to get every woman bowler of note in the tournament in order to insure its success, has ruled that those unable to roll today because of previous engagements will be permitted to dispose of their first five games some time next week. Five games will be rolled at Convention Hall today, five at Arcadia next week and the final five at Columbia the week following. Each contestant will be allowed a handicap two-thirds of the difference between her own average and 110. The entrance fee of $7.25 also includes the cost of games.

Honors were well distributed in the Bureau of Engraving League. Strothers won the individual game honors with 126, Powell took the set award with 329. Numbering's 544 effort won the team game laurels and Section 9 scampered off with the high set of the evening, 1,550.

Patents No. 2 stretched its winning streak in the Department of Commerce League to fifteen games by taking all three from Mines with a record set of 1,794, at Rendezvous last night. Kaschub established a new all-time record for the loop with a game of 172, which included a triple-header strike and will cost Fred Pelzman another overcoat. Patrick's 394 set was high.

Dick Lee's 142 game and a three-game total of 370, compiled by E. J. Harney, topped the Building Contractor's League at Arcadia. John P. Evans' 1,682 set and D. C. Butcher's 600 game were high among the teams.

Sam Smith's pin-spilling was the highlight of the Interstate Commerce Commission loop at Arcadia. He mauled the maples for a game of 138 and set of 360, all of which helped the Attorneys in winning the team prizes with their game of 569 and set of 1,614.

A 141 game and 351 set, the work of one Mr. Mason, was by far the outstanding event of the Odd Fellows League at Convention Hall. Amity No. 1 cashed in on its game of 523 and set of 1,500.

Jones' 143 game and 360 set were prize-worthy in the Washington Gaslight loop at Convention Hall. Fitting Department's 553 game and Accountiing's 1,550 set were high among the teams.

Central Swimmers In Baltimore Today

Central High School's swimming team will compete in the South Atlantic indoor swimming championship meet to be held at the Baltimore A. C. in Baltimore today. The following boys will make the trip: Bates, Maurer, MacDonald, Knight, Lombardi, Bonnett and Hodgson. Coach Fred Brunner will accompany the team.

Coach Brunner will enter two relay teams and three medley relay teams, in addition to contestants in the breast-stroke and back-stroke races. The team will leave from Central at 11 a. m.

Columbus U. Ring Team Ends Season

Meets Brooklyn College at Strand Tonight in 1932 Finale.

Although the Columbus University boxing team, which is slated to meet Brooklyn College, of New York, in the season's finale tonight at 8 o'clock at the Strand Theater, shapes up as a far superior team on paper, Coach Dick O'Connell is taking nothing for granted and will send his men into battle fully prepared for a grueling struggle.

Columbus will bring to a close one of the most successful boxing seasons it has ever enjoyed with tonight's match. Its only defeat was suffered in the opening match of the season against City College, of New York. Since then the scarlet mittmen have beaten Washington and Jefferson, Springfield and North Carolina. O'Connell plans to use the following men tonight: Ed Marmel, 118 pounds; Mike Tardugno, 128 pounds; Jerry Russo, 135 pounds; Leo Covaleskie, 145 pounds; Mickey O'Connor, 165 pounds; Gus Mirman, 175 pounds; Ray Burke, heavyweight.

Brooklyn will present an all-Jewish lineup. Maurice Kreitner, 118 pounds; Maurice Goldberg, 125 pounds; Nat Bauer, 135 pounds; Sol Kaplowitz, 145 pounds; Joe Feifiat, 165 pounds; Sam Pressburg, 175 pounds, and Eddie Schwartz, heavyweight, are scheduled to fight for the New Yorkers.

Sunday Practice For Del Ray Nine

Johnson, Williams to Coach Team; Officers Are Elected.

Special to The Washington Post.

Alexandria, Va., March 4.—Officers for the Del Ray Athletic Club Baseball Team were chosen today at an important meeting held at the home of Edward Von Deck. Bill Johnson and Jeff Williams, two old heads at the national pastime, were appointed as coaches of the Red Birds. They immediately called the first drill for Sunday afternoon on Edward Duncan Field at 2:30 o'clock, providing weather permits.

Guy Camden was named secretary of the team, and Edward Von Deck elected as treasurer. These two boys have been actively affiliated with the Del Ray Club for several seasons.

More than fifteen members of the team attended the session. It was announced that the team would probably enter in the unlimited division of the Capital City loop. It hopes to play a higher class of baseball this season than in 1931.

Practically every player with last year's team was present at the meeting.

JESSE NAMES KERR CHIEF BOOKKEEPER

New Arlington Treasurer Selects Aids as Auditors Check Ball's Books.

ARLINGTON COUNTY BUREAU OF THE POST.
Tel. Clar. 509. Clarendon, Va.

While the corps of State auditors are at work on the books of E. Wade Ball, former county treasurer of Arlington County, checking up on the reported shortage of approximately $275,000, Treasurer Charles T. Jesse has announced the appointment of Karl S. Kerr, of Lyon Village, as chief bookkeeper. Mr. Kerr was formerly associated with a tire corporation in the District of Columbia.

Other members of the staff are John R. Omohundro, deputy treasurer; Jesse Cheyney and Mrs. Rose Smith, clerks, and Mrs. Viola Cummins, stenographer.

Indications are there will be no report available from the State auditors until late in the month.

County Republican Chairman J. E. Spaulding has called a meeting of the county committee for Tuesday evening in the Spaulding Building at Clarendon. At this meeting, according to Mr. Spaulding, plans will be perfected and date set for holding a county convention or mass meeting for the purpose of selecting delegates to attend the district convention, which will be held at Purcellville, Va., Tuesday, March 29.

The district convention will select two delegates and two alternates to attend the national convention to be held in Chicago, Ill. Arlington County is entitled to 36 delegates and alternates to the district convention.

Through the efforts of Chairman Spaulding the convention for the nomination of a candidate for Congress will be held in Arlington County some time during July or August. This will be the first time a Republican convention of this character has ever been held in Arlington County.

Bids for the installation of 600 feet of 4-inch water mains in the Lee Heights' section of Arlington County will be opened by the county board at its meeting today.

Dr. William E. Martin, president of Arlington Hall, junior college for girls, is announced as speaker at the men's night service to be held at 8 o'clock tomorrow evening at the Clarendon Methodist Church. Dr. Martin will speak on "Men Who Are Remembered."

Bright Future is Seen For Railroads by Ripley

Hagerstown, Md., March 4.—Discussing the present and future of railroads and their place in the economic situation, William Z. Ripley, professor of economics at Harvard University, tonight in an address at the annual banquet of the Hagerstown Chamber of Commerce painted a bright picture for the carriers. Immediate steps to protect the railroad lines by consolidations, bus and truck regulations and rates ample to insure a sufficient earning were predicted.

The address was made at the Alexander Hotel before a gathering of over 300, including a number of out-of-town guests. John B. Ferguson, president of the chamber of commerce, presided and introduced Prof. Ripley.

Prince Georges Citizens Oppose School Pay Cut

The Prince Georges County Federation of Citizens Associations, the Baden Parent-Teacher Association, and the Decatur Heights Citizens Association have gone on record as opposing any cut in the salary of school teachers in the county.

The federation took its stand on the proposal by action of the executive board, which met at the home of G. Watson Lambert, in Cheverly. The Baden group, after criticizing the action of the County Taxpayers Association which suggested the cut, discussed ways of increasing the enrollment of their high school to keep the present number of teachers. In addition to opposing the cut, the Decatur Heights Association went on record as favoring an additional year of instruction at the Bladensburg Junior High School.

Fox Hunt to Be Held Today.

The first of a series of weekly meets will be held this morning by the Montgomery County Foxhunters' Association at the farm of George Edwards, near Fairland, Md. Hounds will be cast at 8:30 o'clock. Hunts also have been announced for March 12 near Norbeck, and March 19 near Ednor.

Cavalry Maneuvers Honor Gen. Bishop at Ft. Myer

Large Crowd Attends Special Exhibition of Drills; Local Officers to Compete in Telegraphic Jumping Contest on Friday.

A special exhibition cavalry drill was given yesterday at Fort Myer in honor of Maj. Gen. Harry G. Bishop, chief of the Field Artillery. A large crowd attended.

Events presented included a squadron entrance by the Second Squadron of the Third Cavalry under the command of Maj. A. D. Surles, a battery drill by Battery D of the Sixteenth Field Artillery, commanded by Capt. R. V. Maraist; a musical ride by Troop E of the Third Cavalry under the command of Capt. Lucien K. Truscott, officers jumping, rodeo ride by a machine gun troop of the Third Cavalry, commanded by Capt. Callie H. Palmer, and a machine gun demonstration by the same group. The program closed with a firing demonstration by Battery C of the Sixteenth Field Artillery, the famous "Gray-horse Troop" commanded by Capt. Harold W. Blakeley.

Next Friday night the Fort Myer officers will compete in the first telegraphic jumping contest ever held in this city. The local officers will ride against the best jumpers at Fort Sill, Okla., Fort Leavenworth, Kans., and Fort Riley, Kans. Each team will ride the international military course, the resulting scores being immediately telegraphed to the other posts.

Ten obstacles comprise the course which must be run in 1 minute 45 seconds. The officers competing for Fort Myer will be: Lieut. Col. C. P. George, Capt. G. I. Smith, Lieut. C. H. Noble, Lieut. W. A. Bugher, Lieut. Gordon Rogers, Lieut. C. W. Bennett and Lieut. A. G. Stone. Among the horses they will ride are Miss America and Jack Snipe, two Olympic ribbon winners.

MAY TAKES OREM'S UTILITY GROUP POST

Chamber of Commerce at Hyattsville Names New Committee Members.

Morton T. May, of Hyattsville, replaces Nicholas Orem as chairman of the public utilities committee of the Hyattsville Chamber of Commerce, according to a list of committee appointments announced by William T. Jennings, the president. A new committee, for membership, headed by B. W. Anspon, is also named.

The assignments are: Legislative, S. Marvin Peach, chairman; Charles W. Clagett, George B. Furman, Nicholas Orem, H. C. Byrd, J. Enos Ray, Robert W. McCullough, Irvin Owings; business promotion, A. H. Seidenspinner, chairman; Dr. W. Burton Spire, Samuel H. Harvey, Dr. H. T. Willis, A. Eugene Burgess, G. Hodges Carr, Henry Hiser, Charles G. Burton, J. M. Botts, H. B. Straight, George N. Bowen, Sherman H. Hollingsworth.

Publicity, Edward A. Fuller, jr., chairman; William Moore, Thomas C. Anglin, Frank B. Smith, Morris E. Anglin; roads, parks and lights, Daniel Cox Fahey, jr., chairman; L. L. Powers, Arthur P. Owens, Frank S. Grooms, D. Hazen McLeod, W. F. Mulligan, Dr. H. B. McDonnell; civic, L. L. Gray, chairman; Frank M. Stephen, Myles H. Quail, H. P. Howard, jr., H. Wilson Spicknall, Harold F. Cotterman, R. N. Tatum, Judge Harry K. Clare.

Public utilities, Morton T. May, chairman; Caesar L. Aiello, Ralph W. Powers, Dr. C. P. Close, Henry Caspare, Bert H. Wise; membership, B. W. Anspon, chairman; A. H. Seidenspinner, S. Marvin Peach, Morton T. May, Daniel Cox Fahey, jr., L. L. Gray and Edward A. Fuller.

Victim of Auto-Train Crash Slightly Better

Slight improvement in the condition of Mrs. Ruth Collins, of Rockville, Md., was noted at the Frederick, Md., City Hospital, where she was removed Friday with critical injuries received in a grade crossing accident, at Harmony Grove.

With her at the time of the auto-train crash were her four sisters who were hurt less seriously. She partially regained consciousness yesterday. Improvement was seen in the condition of the sisters—Mrs. Florence Small, Mrs. Jessee Heeter, of Washington; Mrs. Cora Fisher, of Potomac, Md., and Mrs. Lillian Gettings, of Rockville.

H. C. Smith Qualifies In Congressional Race

Harold C. Smith, Rockville attorney, has qualified before the secretary of State of Maryland at Annapolis as a candidate for the Republican nomination for member of Congress from the Sixth Congressional District of Maryland, Montgomery, Frederick, Washington, Garrett and Allegany Counties. He is the first of either party to file.

Representative David J. Lewis, a Democrat, is the incumbent. Representative Lewis, is expected to be the Democratic candidate for reelection.

MAN'S THROAT CUT IN MOTOR ACCIDENT

Rockville Man Is in Serious Condition; Two Others Are Hurt in Mishaps.

Three persons were injured, one seriously, on the slippery roads of nearby Montgomery County, Md., yesterday. The most seriously hurt was William O. Johnson, of Rockville, Md., whose throat was cut almost from ear to ear by windshield glass when the car owned by him and driven by Norman Bussmon, of Rockville, skidded on the slippery surface of the Rockville pike about 2 miles south of Rockville and crashed into a telephone pole.

The car was badly damaged and the telephone pole was snapped off at the base. The pole did not disrupt telephone service, however, as the lines had been cut off and were being taken down since erection of the overhead cable by the telephone company. The men were taken to the office of Dr. Benjamin C. Perry at Bethesda for treatment and Johnson then was removed to Georgetown Hospital by Sergt. Leroy Rodgers and Policeman Roy E. Davis, of the Bethesda substation, Montgomery County police. Johnson was pronounced critically injured.

Garner Duvall, son of Montgomery County Commissioner Sherwood Duvall, of near Damascus, Md., was slightly injured when he lost control of his car on the Frederick pike about 2 miles south of Gaithersburg and the car piled up in a 5-foot ditch and collided with a sunken culvert. He was treated for injuries to the hand by Dr. George E. Lewis, of Rockville, Md.

Charles J. Clark, 504 Elm avenue, Takoma Park, Md., was treated for shock by Dr. H. H. Howlett, of Silver Spring, Md., after his car ran off the road at the culvert on Georgia avenue under the Baltimore & Ohio Railroad tracks and up the steep bank alongside the tracks. He was arrested and charged with reckless driving by Corporal George Windham, of the Silver Spring substation, Montgomery County police.

Manassas Man Charged With Drunken Driving

A charge of driving while drunk was placed against Peter Barrett Larkin, 32 years old, of Manassas, Va., yesterday afternoon after his automobile had rammed into the machine of Representative Godfrey C. Goodwin, of Minnesota, parked at Massachusetts and Western avenues northwest.

In the automobile of Representative Goodwin at the time of the accident were his daughter, Miss Marjorie Goodwin, and a friend, Arthur Buffington. Larkin was arrested by Private C. C. Brown, of the Eighth Urecinct. He later posted $500 bond.

Farm Women's Market Opens.

The farm women's market, under the auspices of the Montgomery County Council of Home Demonstration Clubs, will be held this morning at 9:30 o'clock in Bethesda at the corner of East-West Highway and Wisconsin avenue. Miss Blanche A. Corwin, county home demonstration agent, is in charge of the sale. Construction of a market shed to be owned by the council is being considered, Miss Corwin said.

FAMOUS FIRE-FIGHTING APPARATUS ON VIEW HERE

Associated Press Photo.

Frederick's (Maryland) famous fire engine, "Lily of the Swamp," which was made in New York in 1786 and which has been operated by Frederick's fire company known as the "Sampers," has come to the Smithsonian Institution's Museum as a permanent relic. On the driver's seat is George L. Chew, long the operator of the hand-drawn engine, and his brother, Thomas, engineer and fireman, is shown behind the truck. Frank A. Taylor, assistant curator of the National Museum, is shown shaking hands with George as he accepts the curiosity.

DATE FOR MEETING OF FIREMEN IS SET

Virginia Association Session to Start in Alexandria on August 10.

THE WASHINGTON POST BUREAU,
907 Prince St., Alexandria, Va.
Phone Alexandria 523.

The annual convention of the Virginia State Firemen's Association will be held in Alexandria August 10, 11 and 12, the executive committee of the Alexandria Fire Department has decided. The decision as to the place for the convention was reached at the last convention, but the time was left to the entertaining department. It is estimated that the last day of the convention will draw at least 5,000 firemen.

The committee decided to extend a formal invitation to the Cumberland Valley Firemen's Association to hold its annual gathering in Alexandria at the same time. The executive committee of that association will meet next week at Carlisle, Pa., to consider this invitation. The membership of this association includes fire companies in Maryland and Pennsylvania.

The annual parade of the firefighters will be held August 12, and companies from Virginia, the District of Columbia, Maryland, West Virginia, New Jersey, Delaware, Pennsylvania, North Carolina and the lower part of New York State will attend.

Prizes valued at approximately $2,000 will be awarded by the association to competing companies.

Representative Howard W. Smith presented to the members of the Alexandria city council and a number of local attorneys representing clients who own property along the river front, a tentative draft of a bill he proposes to introduce in Congress. The purpose of the bill is to determine the true boundary of the Potomac River on the Virginia side from Jones' Point northward.

After discussion the matter was left in the hands of Representative Smith. One of the main points of the matter is to clear title to all property on the river front, and in case the owners desire to dispose of their holdings, confirmation of title to their land will be assured.

The George Washington Birthday Association banquet committee has selected March 22 as the tentative date for the subscription banquet to be given in the George Mason Hotel, in honor of Maj. Gen. Paul B. Malone, U. S. A., who was grand marshal of the parade held in Alexandria on February 22. Gen. Malone has stated that date will be acceptable to him. Reservations will be handled by J. William May.

Mount Vernon Chapter, Royal Arch Masons, last night conferred the Royal Arch degree on a class of candidates, under the leadership of E. R. Thomasson, high priest. The officers and members of Mount Vernon Chapter will confer the degrees on a class of candidates in Cherrydale on March 9.

The executive committee of the Alexandria Business and Professional Women's Club will meet tonight at 907 Prince street to complete plans for the business meeting of the club to be held on Tuesday, at 7:30 o'clock, in the George Mason Hotel. The annual public relations dinner will be held Thursday, at 7 o'clock, in the George Mason.

Club Members Agree Not to Purchase Silk

The move to put economic pressure on Japan by refraining from buying silk, was indorsed yesterday in a resolution passed by the Loyal Knights of the Round Table at their regular luncheon meeting at the University Club.

In addition to pledging themselves to buy no silk, the club approved Secretary Stimson's policy regarding international treaties, as set forth in his letter to Senator Borah, of Idaho. The local club is headed by Page McEtchison, secretary of the City Y. M. C. A.

Retreat Laymen To Hold Services

J. B. Flynn to Be Speaker at Montgomery County Meeting Tomorrow.

The Rev. E. DeL. McDonnell, retreat master at Manresa, Md., will be the celebrant and preacher at the meeting of the Montgomery County section of the League of Laymen's Retreats tomorrow morning at St. Mary's Catholic Church, Rockville, Md.

The members of the section will attend mass at 8:30 o'clock, which will be celebrated by Father McDonnell, assisted by the Rev. Charles R. O'Hara, pastor of the church. Prayers will be led by Victor S. Merch, of Our Lady of Lourdes Parish, Bethesda, Md.

Breakfast will be served in St. Mary's Hall after mass, followed by religious discussions. James B. Flynn, prominent attorney and faithful navigator of the fourth degree, Knights of Columbus, of Washington, will be principal speaker.

Dr. Minnick Rites Fixed for Monday

Rector Emeritus of Prince Georges Parish to Be Held in Rockville.

Funeral services for the Rev. Millard F. Minnick, 68 years old, rector emeritus of Prince Georges parish of the Episcopal Church, will be held Monday morning at 11 o'clock at Christ Episcopal Church, Rockville, Md. Canon Arthur B. Rudd, rector of the church, will officiate. Burial will be in Loudon Park Cemetery, Baltimore.

Dr. Minnick died Thursday night at Church Home Infirmary, Baltimore, where he had been ill for several months. He had served as rector of Prince Georges parish for 16 years until last fall when he resigned because of illness. The parish includes Christ Church at Rockville and Ascension Church at Gaithersburg, Md.

Born in Howard County, Md., Dr. Minnick first practiced law at Bel Air before entering the ministry. For 23 years he was rector of the Episcopal Church at St. Mary's City, Md., and went to Rockville about 16 years ago. He is survived by his widow, the former Miss Edith Mechlin, of Baltimore, and two daughters, Mrs. Stedman Prescott, wife of the State's attorney for Montgomery County, and Mrs. Ernest N. Jones, of Baltimore.

EVERY DAY MOVIES

By DENYS WORTMAN

"I was only a kid—I fell in love with her because I didn't know any better."

THE ONCE OVER

By H. I. PHILLIPS

THE PART-PAYMENT CRUISE.

("Time Payment World Cruises and Ocean Jaunts Offered Now.—" headline.)

Oh, pack all my trunks—make it snappy!
The globe I am going to span;
A tourist I'll be, proud and happy,
At sea on the time-payment plan!

The lure of far places enthralls me—
The glories of Asia I seek;
The Orient beckons and calls me—
A third down and so much a week!

There's Bagdad so full of romances—
We'll see it and Amritsar, too;
Don't bore me with talk of finances—
The time-payment bank sees me through!

To Sofia, Athens and Rome I
Would hasten with spirits quite stirred;
Just watch me afar from my home fly
With baggage marked "Payment Deferred."

I want to see Bangkok and Peking—
I long for the East Indies (Dutch);
Through Egypt I crave to go sheiking—
The down payment isn't so much!

My pep I will soon be retrieving—
A year of sweet travel, oh, man.
A few dollars down when I'm leaving—
The rest when I feel that I can.

Oh, speed me to Constantinople
And show me the sights of the town;
I've got fifty cents which I hope'll
Suffice for the first payment down!

A taxi at once to the steamer!
To ports of desire let's fly!
No more a mere travel-mad dreamer—
A time-payment tourist am I!

AN UNKIND PROVIDENCE.

THERE are so many golfers in this country who ought to be shot that it is hard to understand why gunmen should single out a good player like Phil Perkins.

• • • •

THE OPTIMIST.

"Importer and exporter, of Shanghai, China, now in New York, desires manufacturers' lines for representation in China. W 190 Times."—N. Y. Times.

• • • •

Japan and China were about to declare a truce, but were stopped by Floyd Gibbons, who claimed he had a contract calling for a six-month war with privilege of an option.

Mr. Robert P. Lamont, jr., has been offered a position by Russia as cattle dictator. We'd hate to be in his shoes the day a cow gives Stalin sour milk.

• • • •

NO, JUST A TWILIGHT HUE.

Ima Dodo wants to know if Evening, which won the Florida Derby, was a dark horse.

• • • •

Gov. Smith wants his party to come out against prohibition, but the Democrats think they have such a good chance of winning this year that they don't want to damage their prospects by facing any issue squarely.

• • • •

"I know," chirped the dumb blonde at the Miami Beach dog track as the race between the hounds and the mechanical rabbit was explained to her, "but what do they do in case of a tie?"

(Copyright, 1932.)

Health Service Section Is Announced by "Y"

Creation of a health service section of the Washington Y. M. C. A., where tired business men may bask in synthetic sunshine, bake themselves in electric cabinets and have the kinks kneaded out of them on massaging slabs, was announced yesterday by Ralph W. Foster director of physical education of the Y. M. C. A.

The section was organized coincident with completion of extensive alterations in the "Y" physical department at 1736 G street. The improvements include a new and greatly enlarged solarium, massage and hot rooms, relaxation room and clubroom for the Business Men's Club.

Band Concert

UNITED STATES SOLDIERS' HOME BAND ORCHESTRA.
Stanley Hall.
5:30 o'Clock.

March, "Loyal Comrades" ..... Blankenberg
Overture, "Prometheus" ..... Beethoven
Suite of serenades ..... Victor Herbert
1. Spanish.
2. Chinese.
3. Cuban.
4. Oriental.
Irish songs selection, "The Emerald Isle" ..... Langey
Characteristic, "Dance of the Wooden Dolls" ..... Stevens
Waltz suite, "Kaufmann's Casino Dances" ..... Gungl
Finale, "A Night of Happiness" ..... Gottlier
"The Star-Spangled Banner"

Daily Cross-Word Puzzle

ACROSS

1 A chart
4 A festivity
8 Lade
12 The same
13 Den
14 4,840 Sq yds.
15 Bearing
16 Curled wool resembling fur
18 Excite to action
20 Numbers whose names end in —teen
21 Seminocturnal rodent
23 Preclude
25 Opposed to cathode
27 Convulsive sigh
28 Feign
31 Drives back
33 Rinse the throat
35 A sheep
36 Atom bearing electric charge
38 Enticed
39 Banish
41 Cuts
42 Fragrant oleoresin
45 Even-tempered
47 One who sets free
49 Doctrine
52 Presently
53 Light pinkish crimson
54 An exclamation
55 Poverty
56 Gang
57 That which entangles

DOWN

1 Extinct bird
2 Cookoo
3 Extract from a book
4 Move with beating motion
5 Relieved
6 Gives a name to
7 Go astray
8 President Wilson's Secretary of War
9 Pain
10 Official name of Persia
11 Optical glass
17 Tabor used by Moors
19 Constructed
21 Remove outside part
22 Over again
24 Marsh
26 Tincture with more than one base
28 Pertaining to fields
29 Cocoon of a silkworm
30 Spreads for drying
32 Soak in
34 Artifice
37 King of Pylus
39 Correct
40 Unbound
42 Ardor (Fr.)
43 Cord
44 Central American tree
46 Concoct
48 Portion of curved line
50 Girl referred to
51 Presenting a lusterless surface

YESTERDAY'S ANSWER.

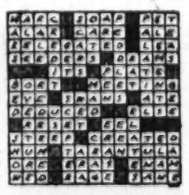

(Copyright, 1932.)

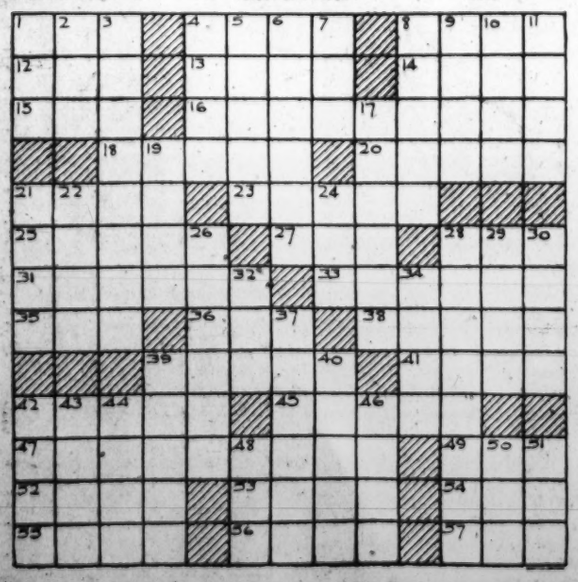

MINUTE MOVIES

(All rights protected by the George Matthew Adams Service. Trade Mark Registered U. S. Patent Office.)

By Ed Wheelan

WHEELAN SERIAL
ROSE OF THE CITY
EPISODE 6
REMEMBERING WHAT HER LAND-LADY HAD SAID ABOUT USING THE ELECTRICITY, ROSE SMITH WENT INTO THE READING ROOM OF THE LIBRARY WITH HER NEW BOOK
AND THERE WE WILL LEAVE HER, AS WE TURN TO A STUDIO IN ANOTHER SECTION OF THE GREAT METROPOLIS
HELLO, WARREN, HOW'S THE "BIG IDEA" COMING ALONG?
ROTTEN!
BOB WISE, A SUCCESSFUL VAUDEVILLE ACTOR--
PAUL VOGUE
WARREN WRIGHT, HIS GIFTED ARTIST FRIEND
DICK DARE
WHY, WHAT'S HOLDING UP WORK ON THE GREAT MASTERPIECE THAT'S GOING TO STARTLE THE WORLD?!
I CAN'T FIND JUST THE RIGHT MODEL, BOB!
I KNOW YOU THINK I'M ALL KINDS OF A NUT AND LIKE TO KID ME ABOUT MY IDEAS AND IDEALS BUT ARE YOU QUITE SURE THAT YOU KNOW WHAT I'M DRIVING AT? I DON'T THINK YOU DO, BOB!!
ALL RIGHT. SUPPOSING YOU SIT DOWN NOW AND EXPLAIN TO ME EXACTLY WHAT IT'S ALL ABOUT. I CONFESS THAT I AM A BIT IN THE DARK!!
COME, OLD BOY, GIVE ME THE LOW DOWN ON THIS PICTURE YOU WANT TO PAINT. I PROMISE TO BE A GOOD AUDIENCE AND NOT TO INTERRUPT UNTIL YOUR LITTLE SONG AND DANCE IS OVER!!
MORE MONDAY!

GASOLINE ALLEY — Don't miss this feature—in colors in The Sunday Post. — It Cuts Down Your Speed

OUT OF MEXICO BACK INTO THAT EVER PRESENT TEXAS OUR HERO, HIS HEROINE AND THEIR LITTLE HE-ROISTERER FIND THEIR WAY. NOW UP THE RIO GRANDE TO EAGLE PASS AND DEL RIO.
LOOK, UNCLE WALT, WHAT'S THIS!
THERE ARE TWO MORE. THAT'S FIVE. THAT'S WHERE PEOPLE HAVE BEEN KILLED ALONG THIS ROAD.
GEE, MISTER, ANYBODY KILLED!
NO, ONLY A CAR IN THE DITCH. NOBODY HURT.
I WISH THEY WOULDN'T MAKE THEIR SIGNS THAT SHAPE. I THOUGHT THAT WAS ANOTHER ONE.
AY AY EP'S

BUCK ROGERS, 2432 A. D. — Desperate Search — More strange adventures in a full color page every Sunday. — By Phil Nowlan and Dick Calkins

THERE WAS NO GRAVITY IN THE SPINNER SHIP - KAYLA DRIFTED AGAINST THE DOOR OF MY CABIN - THE SHOCK BROUGHT HER TO - SHE OPENED IT.
OH, OH! - IT'S AWFUL! HE B-BEAT GAD TO A PULP! - HE-HE C-CALLS HIMSELF KILLER KANE!
WHAT'S THE MATTER?
GIVE THOSE MAGNETIC GRAPPLES ALL THE JUICE YOU'VE GOT!
DON'T LET THIS SPACE FLIVVER TEAR LOOSE!!
BRING US A DISINTEGRATOR! WE'LL CUT OUR WAY INTO IT!
COPYRIGHT JOHN F. DILLE CO. REG. U.S. PAT. OFF.
SOMETHING HAD TO BE DONE INSTANTLY!!
WE CAN'T PULL FREE OF THEIR MAGNETIC GRAPPLES - LET ME SEE - WHERE'S MY ONE-WAY ENERGY TUBE THAT YOU AND GADARXTL TOOK AWAY FROM ME?
HE P-PUT IT AWAY S-SOMEWHERE! I D-DON'T KNOW JUST WHERE!!
WE SEARCHED FRANTICALLY FOR THE ENERGY PROJECTOR.
IT - IT'S NOT HERE!
LOT OF HELP YOU ARE! - THAT'S THE TROUBLE WITH YOU SATURNIANS - YOU ALWAYS CRACK IN A PINCH!!
TO BE CONTINUED

BOBBY THATCHER — Safe Arrival — By George Storm

WHILE THE COVE GANG WAS HELD AT BAY BY THE SULPHUR FUMES ON THE LEDGE WASH AND THE BOYS MADE THEIR ESCAPE FROM THE CAVERN AND REACHED THEIR BOAT WHICH HAD BEEN CONCEALED IN THE WILLOWS FAR UP THE RIVER
LE'S TAKE IT ALL TO WASH'S HOUSE BOAT AND DIVIDE THE MONEY UP EQUAL, AND WASH CAN KEEP JOHN MURREL'S CHEST TO KEEP HIS HAMMERS AND SAWS IN
NO.... THERE MIGHT BE SOME LAW TO FINDING THINGS LIKE THAT.... BEST TO TAKE IT UP TO THE MANSION HOUSE AND LET IRA FITTS PASS ON IT.... HE KNOWS MORE LAW THAN MOST LAWYERS
ONE OF YOU LADS RUN INTO THE SHANTY BOAT AND GET THE HORSE BLANKET ON THE CHAIR TO PULL OVER THIS CHEST, WHILE WE CARRY IT THROUGH TOWN
NO SIR! WHAT'S THE USE IN THAT? HOW'S EVERYBODY GONNA KNOW WHAT WE FOUND IF WE DO THAT?
NO, SIR-EE
(Copyright, 1932, by The Bell Syndicate, Inc.)

THE GUMPS — Follow the Gumps in the Colored Comic Section of The Sunday Post. — Millie—My Own Sweet Millie

BIM IS SLOWLY RECOVERING - AT LAST HE IS ABLE TO SIT UP AND TAKE A LITTLE NOURISHMENT -
THE SHIP'S DOCTOR GAVE HIM A PLATE OF TURTLE SOUP THIS MORNING - AND HE WAS ABLE TO TELL THEM WHO HE WAS -
IMAGINE THE CAPTAIN'S SURPRISE WHEN HE LEARNED IT WAS BIM GUMP HE HAD PICKED UP -
THINK OF THE REWARD HE WILL GET - THERE IS NOTHING TOO GOOD FOR HIM NOW -
WELL - MR GUMP - THAT WAS A NARROW ESCAPE YOU HAD - AND IT'S A LUCKY THING WE CAME ALONG JUST WHEN WE DID - WHEN YOU'RE ABLE TO GET UP I HAVE LOANED YOU A SAILOR'S SUIT TO WEAR - AS YOU HAVE NO CLOTHES - IS THERE ANYTHING ELSE I CAN DO FOR YOU -
OH - CAPTAIN - YES - THE SWEETEST - MOST LOVELY GIRL IN THE WORLD WAS ON THE BOAT WHEN IT WENT DOWN - AND I'M AFRAID SHE'S LOST - IF YOU CAN LOCATE HER - I WILL PAY YOU ANY PRICE YOU ASK -
YOU SAY HER NAME IS MILLIE DE STROSS? VERY WELL - I WILL DO ALL IN MY POWER - YOU CAN RELY ON THAT
MILLIE - AFTER ALL WHAT DOES SHE MEAN IN MY LIFE? I'M NOTHING TO HER AND NEVER WILL BE - I HARDLY KNOW HER - WITH A BEAUTIFUL GIRL LIKE MILLIE I WOULDN'T HAVE A CHANCE - I JUST GOT OVER ONE BIG HEARTACHE AND HERE I AM AN OLD FOOL THAT SWORE HE WOULD NEVER LOOK AT ANOTHER WOMAN - IN LOVE AGAIN - NO FOOL - LIKE AN OLD FOOL -
AND SO BIM PONDERS THROUGH THE LONG LONELY NIGHT -
TO BE CONTINUED -
SIDNEY SMITH

ALEC the GREAT

When people try to teach me tricks,
It makes my outraged feelings burn
To see the silly things they think
I'm dumb enough to want to learn.

WINNIE WINKLE, THE BREADWINNER — See the Winkle Family in colors in The Sunday Post. — The Lowdown

LISTEN, WINNIE -
"MISS" WINKLE TO YOU AND IF IT'S NOT STRICTLY BUSINESS, I CAN'T HEAR A THING YOU'RE SAYING!!
THERE'S NOTHING TO EXPLAIN! I'M WISE TO EVERYTHING INCLUDING YOU!! I NOT ONLY DON'T WANT TO HEAR YOU, BUT I CAN'T SEE YOU EITHER, SO PLEASE DON'T PARK HERE!!
BUT YOU'VE GOT TO LISTEN, WINNIE -
NOW THAT THE BOSS' DAUGHTER IS GONE - YOU NEEDN'T COME BACK TO ME!!
BUT BARBARA BIBBS NEVER MEANT ANYTHING TO ME!! SHE'S JUST A FLIPPY LITTLE CRACK-BRAINED SAP -
OH, IS THAT SO!?
BRANDLER

LIGHT COMPANY NET DROPS TO $152,696

Georgetown Plant Yields $17,075; Slight Loss From Month Ago.

By THOMAS M. CAHILL.

Net income of Washington Gas Light Co., for January, was $152,696.05, its statement of operations which has been filed with the Public Utilities Commission, reveals. This was a decline from $172,475, net income for the month last year. Net corporate income of Georgetown Gas Light Co. amounted to $17,075.34 for January, 1932, which was a slight recession from the month a year ago when it totaled $17,171.10.

International Business Machines Corporation reported for the year ended December 31, 1931, the largest earnings in its history, continuing a ten-year record of unbroken increase. Net income for the year, including that from foreign subsidiaries, was $7,422,386 after estimated Federal taxes, equivalent to $11.08 a share on 669,852 capital shares outstanding at the end of 1931. This compares with net income of $7,357,816 for 1930, equivalent to $10.98 a share on a like number of shares, or to $11.53 a share on 637,954 shares actually outstanding on December 31, 1930.

Deductions for 1931 were $1,928,842 for depreciation, $752,544 for development and patent expense, $171,526 for interest, $38,318 for actual loss on foreign exchange and $274,900 for possible additional losses on foreign exchange.

Balance sheet as of December 31, 1931, showed net current assets of $8,075,578 compared with $7,864,268 at the close of 1930. Cash and marketable securities totaled $4,885,145, compared with $4,367,503 at the end of 1930, an increase of $517,641.

During 1921 the company retired bonds of par value of $264,000. In addition, there was deposited with sinking fund trustees cash sufficient to retire $736,000 par value of bonds, which were retired as of January 1, 1932. Out of an original bond issue of $7,000,000, all but $1,988,000, par value of the bonds have been retired. The company has no bank loans or preferred stock outstanding.

In 1931 the corporation added to surplus $3,334,823, after payment of cash dividends at the rate of $6 per share, totaling $4,016,526, in addition to which a 5 per cent stock dividend was declared in November, 1931.

In addition to the regular quarterly cash dividend of 25 cents per share, the board of directors of Incorporated Investors has declared a stock dividend of 2½ per cent. Both these dividends are payable April 15 to stockholders as of record March 22.

Sales of Incorporated Investors have shown a distinct upturn since the first of the year. During the last half of February more than 40,000 shares were sold through dealers, located in the principal cities throughout the country.

Directors of First National Stores, Inc., have declared the regular quarterly dividend of 62½ cents per share on the common stock, payable April 1, 1932, to stockholders of record March 16.

The directors of National Tea Co. have declared quarterly dividend of 15 cents a share on the common stock, payable April 1, 1932, to stockholders of record March 14, 1932.

Frank J. F. Thiel, resident partner of M. J. Meehan & Co., with offices in the Washington Hotel, leaves today for a two weeks' trip, including Bermuda and Havana.

INSURANCE STATEMENTS

STATEMENT OF THE CONDITION OF THE
Central Casualty Company, of Columbus, Ohio,

On the 31st day of December, 1931, as required under Section 647 of the Code of Law for the District of Columbia.

INCOME.

Net premiums	$282,657.15
Total interest and rents	6,482.51
Other income	33,205.46
Total income	$322,345.12

DISBURSEMENTS.

Net amount paid policy holders for losses	$112,220.58
All other disbursements	153,401.17
Total disbursements	$265,621.75

ASSETS.

Real estate	$23,995.97
Bonds and stocks	100,958.61
Cash in company's office	550.00
Deposits in banks	57,423.41
Premiums in course of collection	4,027.83
Interest and rents due or accrued	1,565.19
All other assets	8,331.99
Gross assets	$196,853.00
Deduct assets not admitted	18,548.62
Total admitted assets	$178,304.38

LIABILITIES.

Total unpaid claims	$21,833.30
Total unearned premiums	36,646.00
Other liabilities	9,661.97
Surplus over all liabilities	110,163.11
Total	$178,304.38

NET PREMIUMS WRITTEN DURING THE YEAR.

	Total.	District of Columbia.
Accident	$282,657.15	$641.51
Totals	$282,657.15	$641.51

J. B. KAHLE, President.
B. S. PADDOCK, Secretary.
Subscribed and sworn to before me this 26th day of February, 1932.
(Seal.) D. O. CRITES, Notary Public.
My commission expires April, 1933.

STATEMENT OF THE CONDITION OF THE
Keystone Automobile Club Fire Company, of Pennsylvania,

On the 31st day of December, 1931, as required under Section 647 of the Code of Law for the District of Columbia.

INCOME.

Net premiums	$217,113.67
Total interest and rents	22,171.69
Other income	43.75
Total income	$239,329.11

DISBURSEMENTS.

Net amount paid policy-holders for losses	$31,148.00
All other disbursements	171,987.36
Total disbursements	$203,135.36

ASSETS.

Mortgage loans on real estate	$133,500.00
Bonds and stocks	355,619.01
Deposits in banks	15,317.85
Agents' balances	13,085.53
Interest and rents due or accrued	6,535.87
All other assets	3,487.99
Gross assets	$527,546.25
Deduct assets not admitted	48,214.60
Total admitted assets	$479,331.65

LIABILITIES.

Net unpaid claims	$6,171.69
Total unearned premiums	106,011.06
Other liabilities	6,026.20
Capital paid up	200,000.00
Surplus over all liabilities	161,122.70
	$479,331.65

NET PREMIUMS WRITTEN DURING THE YEAR.

	Total.	District of Columbia.
Motor vehicles	$217,113.67	$315.27
	$217,113.67	$315.27

J. BORTON WEEKS, President.
LEWIS W. STRAHLEY, Jr., Secretary.
Subscribed and sworn to before me this 27th day of February, 1932.
(Seal.) R. DALE BENTLEY, Notary Public.
My commission expires March 5, 1933.

Washington Stocks

Sales—Regular call, 11:15 a. m.: Wash. Ry. & Elec. pfd., 10 at 92, 10 at 92, 2 at 92, 10 at 92.
Mergenthaler Linotype, 10 at 42½, 10 at 42½, 10 at 42¼, 3 at 42¾.
Capital Traction 5s, $1,000 at 83.

BONDS. PUBLIC UTILITIES.	Bid.	Ask.
Amn. Tel. & Tel. 4½s, '39	104½	
Amn. Tel. & Tel. ctl. tr. 5s	99	
Anacostia & Pot. R. R. 5s	51½	55
Ana. & Pot. guar. 5s	84½	
C. & P. Tel. of Va. 5s	99	100½
Capital Traction R. R. 5s	81⅛	85
City & Suburban 5s	50	52
Georgetown Gas 1st 5s	99¾	
Potomac Elec. cons. 5%	100	101
Potomac Elec. 6s, 1953	103⅛	106
Wash., Alex & Mt. Vernon ctf	2	
Washington Gas Light 4½s	96¼	99
Washington Gas 5s	99½	100½
Wash. Gas 6s, Series A	99¾	101
Wash. Gas 6s, Ser. B	103	
Wash. Ry. & Elec. 4s	82	85
MISCELLANEOUS.		
Barber & Ross, Inc., 6½s	50	
Chevy Chase Club 5½s	98	102
Col. Country Club 5½s	100	103
Wash. Market Cold Stge. 5s	94	
STOCKS. PUBLIC UTILITIES.		
Amn. Tel. & Tel	131⅛	
Capital Traction Co	18½	20
Wash. Gas Light Co	90	95
Nor. & Wash. Steamboat	135	175
*Pot. Elec. Pow. 6% pfd	110	
Pot. Elec. Power 5½% pfd	104	106
*Wash. Ry. & El. com	290	
*Wash. Rwy. & El. pfd	92	95
NATIONAL BANKS.	Min. price.	Ask.
Capital	175	230
Columbia	375	425
Commercial (stamped)	183	200
District	196	210
Fed.-Amer. Natl. Bank & Tr.	42⅞	45
Liberty	190	210
Lincoln	400	440
Metropolitan	275	310
Riggs	350	360
Second	165	195
Washington	180	220
TRUST COMPANIES.		
Amn. Sec. & Tr. Co	299	315
Natl. Savings & Trust	375	400
Prince Georges Bank & Trust	28	40
Union Trust	191	200
Wash. Loan & Trust	400	440
SAVINGS BANKS.		
Bank of Bethesda	53	60
Commerce & Savings	325	
East Washington	20	35
Potomac	55	75
Sec. Sav. & Com. Bank	435	500
Seventh Street	280	
United States	530	630
Washington Mechanics	50	60
FIRE INSURANCE.		
American	275	
Corcoran	150	
Firemen's	30	40
National Union	14⅛	15
TITLE INSURANCE.		
Columbia	7	10½
Real Estate	145	160
MISCELLANEOUS.	Bid.	
Barber & Ross, Inc., com		8
Col Medical Bldg Corp	90	105
D. C. Paper Mfg Co pfd		5
Dist. Natl. Sec. pfd	55	75
Emerson Bromo-Seltzer "A"	28	35
Federal Storage pfd	100	110
Fed.-Amer. Co com	16	21
Fed.-Am. Co. pfd	84	88
Lanston Monotype	63	66
Merch Tr & Stge com	95	102
Mer. Tr. & Stge. pfd	83	85
*Mergenthaler Linotype	42½	46
Natl. Mtge. & Inv. pfd	3	3¾
*Peoples Drug Stores pfd	88	
Real Est. M. & G. pfd	4¼	6
Security Storage	99	105½
Ter. Ref. & Wh. Corp	42	50
The Carpel Co	10⅛	13
Wash. Mech. Mtge. Co com	8⅛	
Wash. Med. Bldg. Corp	90	105
Woodward & Lothrop com	29⅛	33
Woodward & Lothrop pfd	107	109

*Ex dividend.

GERMAN BANK PAYS $10,000,000 ON LOAN

New York Federal Reserve Receives 10 Per Cent on $100,000,000 Credit.

New York, March 4 (A.P.).—The German Reichsbank today deposited $10,000,000 with the New York Federal Reserve Bank as a 10 per cent repayment on the $100,000,000 Central banking credit granted last June.

The remainder of the loan, $90,000,000 has been renewed for a period of three months by the four participants, who share equally in the extension—the Federal Reserve Bank, the Bank of England, the Bank of France and the Bank for International Settlements.

The $10,000,000 deposit with the Federal Reserve is for the account of the Bank for International Settlements, which is crediting one-fourth, or $2,500,000, to the other three participants in the loan. The amount of the extension of each bank is thus reduced to $22,500,000.

This loan was granted late last June to tide the German Central Bank over the midyear settlement period, at a time when the German financial crisis was in an acute stage.

It has matured several times, and each time has been extended for a short period, no repayment having been made until today.

CHICAGO STOCKS.

(Furnished by W. B. Hibbs & Co.)

	Bid.	Ask.
Yellow Taxi	10⅛	11½
Thompson	14	15
Wahl	½	1
Butler Bros.	2	2¼
National Leather	½	½
Swift	18⅛	18⅝
Swift International	23¾	24
Libby, McNeil & Libby	3⅛	4
Midwest Util	2½	2⅝
City Con com		⅛
City Con pfd	1	2¼
Edison	89	90
Public Service $100 par	81	85
Public Service no par	83	85
Quaker com	100	102
Quaker pfd	103	107
Bendix	14	14⅛
Borg Warner	12⅛	12⅝
Ill Brick	4¾	
U S Gipsum	24¾	24½
Great Lakes Dock & Dredge	10¼	10¾
Balaban & Katz	10	27
Cons com	½	¾
Cons pfd		15
Electric Household	4½	5
McCord	3½	5

BALTIMORE SECURITIES.

Baltimore, March 4.—Closing prices:

Black & Decker	3¾
Cons. G. E. L. & P. 5% pf	96½
Mfrs. Finance 1st pf	9
Mfrs. Finance 2d pf	6
New Amsterdam Cas	19½
Penn. Water & Power	51
U. S. Fidelity & Guar	5⅞

STOCK AND BOND AVERAGES.

(Associated Press.)

STOCKS.

	50 Industrials.	20 Rails.	20 Utilities.	90 Total.
Yesterday	66.8	35.7	108.0	69.3
Previous day	66.9	35.6	107.3	69.2
Week ago	63.8	34.4	103.4	66.3
Month ago	61.6	35.7	97.8	63.9
Year ago	133.1	98.9	189.1	137.7
Three years ago	214.8	137.8	216.9	202.4
Five years ago	110.5	109.9	103.7	107.7
High, 1932	68.8	39.8	107.3	70.8
Low, 1932	57.4	30.3	92.2	59.5
High, 1931	140.2	106.2	203.9	144.3
Low, 1931	60.0	30.8	92.8	61.3
High, 1930	202.4	141.6	281.3	205.8
Low, 1930	112.9	86.4	145.5	114.7

BONDS.

	20 Industrials.	20 Rails.	20 Utilities.	60 Total.
Yesterday	69.2	76.4	84.3	76.6
Previous day	68.7	76.3	84.3	76.4
Week ago	68.1	75.0	83.7	75.6
Month ago	67.6	74.3	82.4	74.8
Year ago	88.8	103.5	100.3	97.5
Two years ago	93.0	105.0	98.1	98.7
Three years ago	94.5	104.0	98.8	99.1
High, 1932	69.7	76.9	84.8	77.0
Low, 1932	64.8	67.7	81.7	71.5
High, 1931	90.4	105.7	101.5	98.7
Low, 1931	62.3	62.3	80.2	68.5
High, 1930	94.9	109.8	101.4	101.9
Low, 1930	83.3	97.3	96.6	92.6

(Copyright, 1932, Standard Statistics Co.)

THE MARKETS AT A GLANCE

STOCKS resumed the firm upswing early, but sold off fractionally on announcement of a dividend cut by General Electric. Foreign news was all good, and there was no bear pressure on the list.

BONDS continued firm, with U. S. Governments leading on gossip that the Treasury's March financing, to be announced next week, would be bullish. Sterling exchange registered a new high for 1932.

CURB stocks and bonds were firm, but the trading lacked convincing displays either way.

COTTON regained yesterday's slight losses in extremely narrow trading.

WHEAT closed practically unchanged.

INVESTMENT TRUSTS.

(Quotations furnished by Knapp & Co.)

	Bid.	Ask.
Cumulative Trust Shares	3⅝	4⅛
Low-Priced Shares	3½	4
Nation-wide Securities B	3⅛	3⅞
N Y Bank Trust Shares	3⅜	4¼
N Am Trust Shares, 1953	2.50	
N Am Trust Shares, 1955	2.40	2.35
N Am Trust Shares, 1956	2.40	2.35
Super Corp of America C	6	6½
Super Corp of America D	5½	6
U S El Lgt & Pow Shares B	4⅛	4½

OIL QUOTATIONS.

Oil City, Pa., March 4 (A.P.).—Credit balance, $1.80. Runs, 44,175; average runs, 28,525. Shipments, 63,260; average shipments, 82,755.

NEW YORK MONEY MARKET.

New York, March 4 (A.P.).—Call money steady, 2½ per cent all day. Time loans steady, 60 days, 3¼@3½; 3 to 6 months, 3¼ to 3½ per cent. Prime commercial paper, 3½@3¾. Bankers acceptances unchanged.

Bar silver steady and unchanged at 30¼c.

TREASURY CERTIFICATES.

(Reported by Chas. D. Barney & Co.)

Rate.	Maturity.	Bid.	Offer.
3⅛s	Aug. 15, 1932	100 4-32	100 6-32
2⅝s	June 15, 1932	100 4-32	100 6-32
2s	Mar. 15, 1932	100	100 1-32
1⅛s	Sept. 15, 1932	98 31-32	99 2-32
3s	Sept. 15, 1932	100	100 2-32
3¼s	Dec. 15, 1932	100	100 2-32
3¾s	Feb. 15, 1933	100 6-32	100 8-32

FRANC YIELDS LEAD ON MONEY MARKET

Pet of Foreign Exchange Set to One Side by Elbowing Pound and Dollar.

New York, March 4 (A.P.).—The French franc, for the past six months the pampered pet of the foreign exchange markets, suddenly has become something of a stepchild.

Both the British pound sterling and the American gold dollar have recently elbowed the franc aside, foreign exchange dealers explain. Quotations for both currencies have advanced substantially, in terms of francs.

The pulling of French balances out of London was a factor in toppling the pound sterling off its gold base last autumn, and French withdrawals from New York subsequently were accompanied by a heavy gold movement and sharp pressure against the dollar.

In the past few days, however, there has been a return flow of French money into sterling and dollar balances, but international bankers in Wall street say that neither London nor New York is anxious to have French balances built up once more to a point where sudden withdrawals later on could again be disturbing.

The pound sterling has been strengthened by the feat of Great Britain in emerging from a state of near-bankruptcy a few months ago, to a position in which it could pay off some $400,000,000 in foreign loans in more than a month. The $250,000,000 credit extended jointly by the Federal Reserve and the Bank of France last August has been repaid, and three-fourth of the $200,000,000 credit from the Morgan banking group is currently being repaid.

The dollar, according to Wall street bankers, has been strengthened by the Glass-Steagall act liberalizing the Federal Reserve system and sharply increasing the amount of gold available to settle foreign exchange transactions, if needed.

The French franc reacted ¼ point to 3.93 9-16 cents today. At that figure it is no longer profitable to ship gold to Paris in settlement of foreign exchange transactions. The gold point is 3.94½ cents.

The franc's high point for the year was 3.94¾ cents reached on February 13.

COTTONSEED OIL MARKET.

New York, March 4 (A.P.).—Cottonseed oil closed steady; prime summer yellow, 4.35; prime crude, 3.00@3.12½; March, 4.35; May, 4.42; July, 4.52; August, 4.64; September, 4.62. Sales, 11 contracts.

Recovery Begins In Retail Trade

Reports in 55 Cities Show That Business Holds Steady Level.

New York, March 4 (A.P.).—Improvement in sentiment outruns actual betterment in trade and business conditions, the weekly mercantile reviews said today. Nevertheless, the slight gains noted over the past two or three weeks have been well minimized. General retail trade is showing up relatively better than wholesale business.

Broadstreet's says: "Reports from 55 leading cities show that business in general throughout the country maintained about the same pace as a week ago. Wholesalers are now receiving small orders of a hand-to-mouth variety, but that is the extent of their activity, although the light manufacturing lines in some cases are not doing badly. Caution continues to hold up the heavy industries, which remain undeniably slow."

Dun's Review commented as follows: "Milder weather this week has proved beneficial to many branches of trade, with some retailers reporting the best merchandising volume since December. Favorable reports continue to outnumber the unfavorable ones, and a further increase in distribution and consumption is expected as the practice of hoarding diminishes."

FOREIGN EXCHANGE.

New York, Mar. 4 (A.P.).—Foreign exchange irregular. Great Britain in dollars, others in cents.

Great Britain—Demand, 3.50⅛; cables, 3.50⅜; 60-day bills, 3.47⅞.
France—Demand, 3.93½; cables, 3.93⅝.
Italy—Demand 5.18½; cables, 5.19.
Belgium—Demand, 13.92.
Germany—Demand, 23.75.
Holland—Demand, 40.21.
Norway—Demand, 19.13.
Sweden—Demand, 19.32.
Denmark—Demand, 19.34.
Switzerland—Demand, 19.31½.
Spain—Demand, 7.64.
Portugal—Demand, 3.18.
Greece—Demand, 1.28¾.
Poland—Demand, 11.30.
Czechoslovakia—Demand, 2.96¾.
Jugoslavia—Demand, 1.78.
Austria—Demand, 13.99.
Roumania—Demand, 59¾.
Argentina—Demand, 25.73.
Brazil—Demand, 6.31½.
Tokyo—Demand, 32.62¼.
Shanghai—Demand, 33.50.
Montreal—Demand, 89.12½.
Mexico City (silver peso)—Demand, 33.90.
Demand rates are nominal.

THE METAL MARKETS.

New York, March 4 (A.P.).—COPPER—Firm: electrolytic, spot and future, 6⅛.
TIN—Steady; spot and nearby, 22.35; future, 22.75.
IRON—Quiet, unchanged.
LEAD—Steady; spot New York, 3.25; East St. Louis, 3.05.
ZINC—Steady; East St. Louis, spot and future, 2.80.
ANTIMONY—6.25.
QUICKSILVER—69.00@71.00.

STOCK PRICES HOLD NEAR YEAR'S HIGHS

Bond Market Continues Firm With Record Advances on Several Issues.

What the Stock Market Did

	Friday.	Thursday
Number of advances	247	285
Number of declines	178	187
Stocks unchanged	161	136
Total issues traded	586	608

New York, March 4 (A.P.).—Although again outpaced by the sprightly bond market, stocks kept within striking distance of their 1932 high today, closing with an even distribution of small gains and losses.

Reduction of General Electric's quarterly dividend to 25 cents from 40 cents brought on a midafternoon reaction from the morning highs, but the market rallied again toward the finish. The day's volume diminished to 1,524,422 shares.

Growing interest in the bond market resulted in a number of new highs for 1932, and many diplays of a firm undertone. The United States Government group, more or less inactive for the past few days, came back into popularity and most of the Liberties and Treasuries advanced substantially.

The rail section, which led the upturn yesterday, was subject to some profit taking today, but most price changes followed a narrow range.

There was a somewhat indecisive trend in the utilities and industrials, but a number of these bonds were in demand.

The foreign department was moderately active and firm. Brazil 6½s gained nearly 3 points. British 5½s again passed 100 and Japanese loans were higher. German government 5½s and 7s advanced fractionally.

Indecisive price changes were the rule on the curb market. Some stocks succeeded in working moderately higher while others were in supply, giving the list an irregular appearance. Trading was quiet.

Commonwealth Edison suffered another relapse, sagging to a new low. Insull Utility Investments also eased, but Middle West was steady. Electric Bond & Share turned over briskly, making a narrow advance.

On the stock exchange, more active dealings in an assortment of low-priced issues at rising quotations gave weight to the view that trading was chiefly professional. Commission house sentiment leaned rather definitely in the direction of optimism, and brokers pressed distinct encouragement over the strength of bonds, the argument being that a good investment market must precede a durable rise in junior securities.

U. S. Steel spent the day in close quarters and finished half a point off. Westinghouse, American Tobacco "B," Gillette, American Can, Du Pont and General Motors shaded lower, but Consolidated Gas, American Telephone, North American, Allied Chemical, Canadian Pacific, General Foods and New York Central finished steady to firm.

INSURANCE STATEMENTS

STATEMENT OF THE CONDITION OF THE
Keystone Automobile Club Casualty Company, of Pennsylvania,

On the 31st day of December, 1931, as required under section 647 of the Code of Law for the District of Columbia.

INCOME.

Net premiums	$2,192,373.21
Total interest and rents	116,768.55
Other income	3,207.73
Total income	$2,312,349.49

DISBURSEMENTS.

Net amount paid policyholders for losses	$740,287.29
All other disbursements	1,213,711.88
Total disbursements	$1,953,999.17

ASSETS.

Mortgage loans on real estate	$291,500.00
Bonds and stocks	2,343,199.59
Cash in company's office	1,700.00
Deposits in banks	98,870.28
Premiums in course of collection	143,434.44
Interest and rents due or accrued	35,514.17
All other assets	7,117.98
Gross assets	$2,921,336.46
Deduct assets not admitted	156,950.21
Total admitted assets	$2,764,386.25

LIABILITIES.

Total unpaid claims	$1,098,816.45
Total unearned premiums	1,087,084.37
Other liabilities	51,052.97
Capital paid up	300,000.00
Surplus over all liabilities	227,432.46
Total	$2,764,386.25

NET PREMIUMS WRITTEN DURING THE YEAR.

	Total.	Dist. of Columbia.
Auto liability	$1,552,073.36	$1,143.04
Auto property damage	539,876.93	447.46
Auto collision	100,422.92	153.90
Totals	$2,192,373.21	$1,744.40

J. BORTON WEEKS, President.
LEWIS W. STRAHLEY, Jr., Secretary.
Subscribed and sworn to before me this 27th day of February, 1932.
(Seal.) R. DALE BENTLEY, Notary Public.
My commission expires March 5, 1933.

RUSH PRINTING
EXPERT SERVICE
BYRON S. ADAMS
"I Never Disappoint"

6% FIRST MORTGAGE Securities
Safe, Sound, Convenient Denominations
REAL ESTATE MORTGAGE & GUARANTY CORP.
1610 K St. Nat 1403

Real Estate Loans
(D. C. Property Only)
6%
No Commission Charged
You can take twelve years to pay off your loan without the expense of renewal. $1,000 for $10 per month, including interest and principal. Large or small loans at proportionate rates.
PERPETUAL BUILDING ASSOCIATION
Established 1881.
LARGEST IN WASHINGTON.
Assets Over $27,000,000
Cor. 11th and E N.W.
JAMES BERRY, President.
EDWARD C. BALTZ, Secretary.

NEW YORK STOCK EXCHANGE TRANSACTIONS OF YESTERDAY

Sales in hundreds.		High	Low	Last	Chg.	Bid
	A					
2	Abitibi P & P	2¼	2¼	2¼	+ ⅛	2½
50	Abrah & Strauss pf(7)AS(z)	90	90	90	— 8	90
36	Adams Exp	5½	5	5½	+ ⅛	5⅛
60	Adams Exp pf (5) AS (z)	67	67	67	— 3	67
6	Adams Millis (2)	28	27½	27½	— ¼	27
1	Addressograph (1)	12⅛	12½	12½	— ⅛	12¼
23	Affiliated Prod (1.60)	15⅜	14⅜	15¼	+ ⅜	15¼
40	Air Reduction (4½b)	60⅛	57½	57½	— 2½	58¼
1	Air Way E Ap	1¾	1¾	1¾		1½
57	Alaska Juneau (½)	15⅛	14¾	14⅞	— ⅛	14¾
13	Alleghany	2½	2¼	2⅜	— ⅛	2⅜
1	Alleghany pf xw	4	4	4	— 1	3½
1	Alleghany pf $30 ww	4½	4½	4½		4
7	Alleghany pf $40 ww	4¾	4	4	+ ⅜	4
138	Al Chem & Dye (6)	84⅞	81¾	83½		83½
1	Al Ch & Dye pf (7) XD	118¾	118¾	118¾	+ 3¼	117½
14	Allis-Chal Mfg (½)	12	11	11⅞	+ ⅜	11¼
2	Alpha Port Cem (1)	9	9	9	+ ⅜	8½
1	Amal Leather pf	10	10	10	+ 3	7
1	Amerada (2)	13½	13½	13½	— ½	13¼
1	Am Ag Ch Del	6⅛	6⅛	6⅛	+ ⅛	6
14	Am Bank Note	16	15¼	16	+ ⅞	15½
393	Am Can (4)	72⅝	69¾	71⅞	— ⅛	71⅛
3	Am Car & Fdy	8⅛	7¾	8⅛	+ ½	7¾
60	Am Car & F pf(7)AS(z)	34⅞	33¼	34⅞	+ ¾	34¼
29	Am Com Alcohol	9	8½	9		8⅞
4	Am European	9¾	9¾	9¾		9¾
69	Am & For Pow	8¼	7⅝	7¾	+ ⅛	7⅝
5	Am & F P $7 pf (7)	22¾	22	22¾	+ ⅛	22
11	Am & F P 2d pf	13¾	13	13¼	— ⅛	12¼
1	Am-Hawaii S S (1)	5½	5½	5½	— ⅜	5¼
4	Am Hide & Leather pf	10½	10⅛	10¼		10
3	Am Home Prod (4.20)	48⅞	48½	48⅞	+ ¼	48¼
68	Am Ice (2)	20¼	18½	19½	+ ¾	19⅝
1	Am Ice pf (6)	65	65	65	+ 5	65
21	Am Internat	7⅞	7½	7¾	+ ¼	7⅝
1	Am Loco	7⅜	7⅜	7⅜	+ ¼	7⅛
1	Am Metal	4¾	4¾	4¾	+ ¼	4½
23	Am Pow & L (1a)	15⅞	15	15	+ ¼	15⅜
2	Am P & L $6 pf (6)	53	53	53	+ ¼	50½
1	Am P & L $5 pf (5)	39½	39½	39½		38¼
62	Am Rad St San (.40)	7¼	7	7¼		7⅛
30	Am Roll Mill	12¾	12	12½	— ⅛	12⅛
6	Am Safety Raz (3)	28	28	28		27½
28	Am Smelt & R (½)	16¼	15¼	15⅞	— ¼	15⅝
2	Am Smelt pf (7)	70⅛	70	70⅛	— ⅛	70
8	Am Solv & Ch	¼	¼	¼		¼
7	Am Sol & C pf	⅜	⅜	⅜		¼
1	Am Sugar Ref (4) XD	26	26	26		25
444	Am Tel & Tel (9)	133⅜	130¾	132⅜	+ ¼	132¼
1	Am Tob (6b)	84	84	84	— 1	84
39	Am Tob B (6b)	88	85¾	86¼	— ¾	86¼
38	Am Wat Wks (3)	32⅛	31¾	32¼	— ¼	32¼
1	Am Wat Wks ctf (3)	30	30	30	+ 1	28½
1	Am W W 1st pf (6)	71	71	71	— 2½	69
13	Am Wool pf	29½	29	29	— ¼	28¾
2	Am Wtg P ctf	¾	¾	¾		⅝
20	Am Zinc L & S	2⅝	2	2	— ⅞	2¼
129	Anaconda	10¼	9¾	10⅛	+ ⅜	10
1	Armour Del pf (7)	40	40	40		38
4	Arm Ill A	1⅜	1⅜	1⅜		1¼
3	Arm Ill B	⅝	⅝	⅝		⅝
7	Arm Ill pf	9½	9⅛	9½	+ ⅜	9⅛
2	Assd Dry Gds	6	5¾	5¾	+ ⅛	5⅝
19	Atch T & S F (6)	84½	82¾	83	— ½	82¾
1	Atchison pf (5)	82½	82½	82½		82
3	Atl Coast Line (4)	28½	28	28	— 1⅜	26½
26	Atlantic Ref (1)	11⅝	11⅛	11⅜	+ ¼	11⅛
10	Atlas Pow pf (6) AS (z)	72½	72½	72½		72½
291	Auburn Auto (4a)	94¾	87⅞	91	— 1⅝	90¾
1	Aust Nich	½	½	½		½
6	Aviation Corp	2⅞	2⅝	2⅞		2¾
	B					
30	Bald Loc pf AS (z)	21	21	21	— ⅞	20
67	Balt & Ohio	18½	17¾	18⅛	+ ⅛	18⅛
1	Balt & O pf (4)	30⅛	30⅛	30⅛	+ ⅛	30⅛
24	Barnsdall A	5	4½	5		4¾
10	Beatrice Cr (4)	36	35¼	35¾	+ ⅜	35½
1	Beatrice C pf (7)	90½	90½	90½	+ ½	90
1	Beech-Nut P (3)	42	42	42	— ¾	41
1	Belding-Hem	4⅝	4⅝	4⅝		4⅜
40	Bendix Aviat (.60)	14¼	14	14		14
19	Best & Co (2)	24¼	23¾	23¾	— ¼	23
44	Bethlehem St	23⅛	22⅜	22¾	+ ⅛	22¾
1	Beth St 7% pf (7) XD	60¾	60¾	60¾		60¾
1	Blaw-Knox (½)	8	8	8		8
45	Bohn Alum	16½	15⅝	16	— ½	15¾
52	Borden (3)	41	40⅛	41	+ ⅜	40⅞
70	Borg-Warner (1)	12½	11½	12	+ ¼	12¼
18	Briggs Mfg (1)	11⅛	11	11⅛	+ ¼	11
4	Bklyn & Qu Tr	9¼	8¾	9¼	+ ¼	8½
1	Bklyn & Q T pf (6)	57½	57½	57½	+ 2½	56¾
174	Bklyn-Man Tr (4)	49¼	48	49¼	+ 3¼	49⅛
19	Bklyn-M Tr pf (6)	77	74⅛	77	+ 2	76⅜
9	Bklyn Un Gas (5)	88	85½	86¾	+ 1¾	86¾
1	Brown Shoe (3)	35	35	35	— ¼	34
10	Brunswick-Bal	2½	2½	2½	— ⅛	2⅜
1	Bruns T & Ry S	1⅜	1⅜	1⅜		1⅜
2	Bucyrus-Erie	4⅜	4¼	4¼	— ¼	4¼
1	Budd Mfg	2⅛	2⅛	2⅛		2⅛
3	Budd Wheel	3⅜	3⅛	3⅛	— ⅜	3
8	Bullard Co	6¾	6¼	6⅜	— ⅜	6½
1	Burns Bros "B"	½	½	½	— ⅛	½
12	Burr Ad Mch (.80)	11⅝	11¼	11¾	+ ⅜	11¼
1	Butte & Sup M	¾	¾	¾		⅝
3	Butte Cop & Z	1	1	1		1
74	Byers Co	18⅝	17¾	18	— ⅛	18
	C					
3	Calif Pack	10¼	10	10	— ¼	10¼
5	Canada D G Ale (1.20)	12	11¾	12		11¾
64	Canad Pac (1¼)	19⅝	19	19⅝	+ ⅜	19⅝
243	Case (J I)	37½	35⅞	36½	— ⅛	36⅝
16	Caterpil Tr (1)	12¾	12¼	12¼		12
1	Central Ag (1½)	12⅛	12⅛	12⅛	— ⅛	12
43	Cerro de Pas (1)	13⅛	12⅜	12⅞	+ ¼	12½
4	Checker Cab	6½	6½	6½		6
54	Ches & Ohio (2½)	23⅝	23	23⅝	+ ½	23½
3	Ches Corp (3)	17¾	17⅝	17⅝		17⅝
1	Chi M St P & P	2⅝	2⅝	2⅝		2⅝
1	Chi M St P & P pf	4	4	4		3⅞
14	Chic & N W	9	9	9	— ¼	8⅝
3	Chic Pneu T	4¾	4⅝	4¾		4½
7	Chi Rk Is & P	11⅝	11	11¼		11
34	C R I & P 6% pf	15	12	12	— 3	12
2	C R I & P 7% pf	17⅛	17½	17⅛	+ ⅛	15½
10	Childs Co	6⅛	6	6⅛	+ ⅛	6⅛
40	Chrysler (1)	12⅞	12½	12¾		12⅝
130	City I & F pf (6½) AS (z)	65⅛	63	63	— 2	63
1	Cluet Peabody pf (2)	20	20	20		19½
47	Coca Cola (8b)	118⅜	116½	117½	+ ¾	117½
1	Coca Cola A (3)	48⅛	48⅛	48⅛		48⅛
6	Colgate Palm (2½)	30½	30¼	30½	+ ⅜	30⅜
16	Coll & Aik	10⅛	10	10	— ⅛	9¾
1	Col Fuel & Iron	8½	8⅛	8½	— ½	7¾
131	Colum G & E (1½J)	14⅛	14⅛	14¾	+ ⅜	14⅝
20	Colum Carb (3)	36⅞	35⅛	35½	— ¼	35¼
11	Coml Credit (1)	10⅝	10⅛	10⅝	— ⅛	10⅛
1	Coml Cred A (3)	25	25	25		24½
60	C C 6½% pf (6½) AS (z)	66⅝	65⅛	66⅝		65
170	Com Cr 7% pf (1¾) AS (z)	21	21	21		18
38	Coml Invest Tr (2) XD	27	26	26¼	— ⅜	26
1	Com Inv Tr cv pf (6k) XD	75	75	75	— ¼	74
91	Coml Solv (.60) XD	10	9½	9⅝	— ¼	9⅝
17	Comwlth & So (.30)	4⅛	4	4⅛		4
19	Congoleum Na (1)	10⅜	10⅛	10⅝	— ⅛	10⅛
10	Con C 6¼% pfww(6¼)AS(z)	56	56	56	— ⅜	56
1	Cons Film pf (2)	11⅛	11⅛	11⅛	— ⅜	11
238	Consol Gas (4)	67⅛	64⅛	66	+ 1⅛	65⅞
2	Consol Gas pf (5)	94⅝	94⅛	94⅛	— ⅛	94⅛
1	Cons Laundries (1)	9⅝	9⅝	9⅝		9⅛
1	Consol Text	⅜	⅜	⅜		⅜
19	Cont Baking A	6⅛	6⅛	6⅛	+ ⅛	5⅞
8	Cont Baking B	⅞	⅞	⅞		⅞
7	Cont Baking pf (8)	47	45⅛	46⅛	+ 1⅝	46
14	Contl Can (2½)	40	39⅛	39⅛	— ⅜	39¼
10	Contl Ins (2.40)	24	23	24	+ ⅜	23
10	Contl Oil Del	6⅜	6⅛	6¼	+ ⅛	6⅛
3	Contl Shares	⅝	⅝	⅝		⅝
8	Corn Prod (3)	45⅝	44⅞	44⅞		44¾
10	Coty	4¼	3⅝	4⅛	+ ⅜	3½
5	Crex Carpet	16½	16¼	16⅛		16
510	Crown Cork (1.20)	15	14⅞	14⅞		14
1	Crown Zeller	1¾	1¾	1¾	— ⅛	1⅝
10	Crucible Stl pf (7) AS (z)	40	40	40	+ ⅛	39½
4	Cuban-Am Sug	1⅛	1⅛	1⅛		1
80	Cuban-Am S pf AS (z)	7⅛	7⅛	7⅛	+ ¼	7⅛
1	Cudahy Pack (4)	34	34	34		33
2	Curtis Pub (2)	24¼	24	24¼	— ¼	24
1	Curtis Pub pf (7)	80	80	80	+ 1	79
13	Curtiss-Wright	1⅜	1⅜	1⅜		1⅜
2	Curtiss-Wr A	2⅜	2¼	2⅜	— ⅛	2¼
2	Cutler Ham	9	9	9	+ ¼	8¼
	D					
1	Davison Chem	4½	4½	4½	— ⅛	4⅜
3	Diamond Mat (1)	15⅝	15⅝	15⅝		15⅛
1	Diam Mat pf (1½)	24	24	24	+ ½	24
79	Dome Mines (1)	11⅛	10⅝	11	+ ⅛	11
3	Dominion St (1½b)	16¼	16	16¼	+ ⅛	16¼
72	Drug Inc (4)	53¾	52¾	53		53
128	Du Pont de Nem (4)	57	55⅝	56¼	— ⅜	56
1	Du Pont deb (6)	102	102	102	+ ¼	101¾
	E					
25	Eastman Kod (5) XD	83⅜	81¼	82½	+ ⅜	82
2	Eaton Ax & S (½)	7	7	7	— ½	6¾
1	Elec & Mus	3⅜	3⅜	3⅜		3⅜
190	Elec Auto-L (4)	32⅝	30¼	31½	+ 1¼	31⅜
165	El Pow & Lgt (1)	14	13⅛	13⅛	+ ⅛	13⅛
1	El P & Lt $6 pf (6) XD	48	48	48	+ 3	47¼
1	El P & L pf (7) XD	57⅛	57⅛	57⅛	+ 2	55
7	Elec Stor B (3)	32	31⅜	31⅜	+ ⅛	31⅛
1	Endicott-John (3)	34½	34½	34½		34¼
3	Eng P S $5½ pf (5½)	55	53½	55	+ ½	54½
1	Erie 1st pf	10⅞	10⅞	10⅞	+ ⅜	9¾
	F					
1	Fashion Park Asso	1⅜	1⅜	1⅜	— ⅛	1¼
120	Fashion Park pf AS	5	4	4	— 1¼	3
5	Fed Wat S	5⅛	5	5⅛	— ⅛	5
3	Federated D St (1)	12	11½	12	— 1⅛	11½
2	Fid P Fire Ins (2.60)	25	25	25	+ ½	25
100	Fifth Ave Bus (.64) AS(z)	8	8	8	+ 1⅞	6¾
2	Firestone T & R (1)	13	13	13	— ⅜	13
7	First Nat St (2½)	52½	52	51	+ ⅛	51½
11	Fisk Rubber	⅛	⅛	⅛		⅛
280	Fisk R 1st pf AS (z)	⅜	⅜	⅜		⅜
10	Fisk R 1st pf cvt AS (z)	⅜	⅜	⅜		⅜
1	Florsheim Shoe A	10	10	10		9
26	Follansbee	7⅛	6⅛	6⅞	+ ⅜	6⅝
8	Foster Wheel	10½	10	10½	+ ¼	10¼
4	Fourth N Inv (1.10)	20½	20⅛	20½	+ ¼	20¼
2	Fox Film A	3½	3½	3½	— ⅛	3⅝
15	Freeport Tex (2)	19¼	19	19	+ ¼	18¾
	G					
1	Gabriel A	1	1	1		1
10	Gamewell (1) AS (z) XD	11⅞	11⅞	11⅞	— ⅛	11¾
37	Gen Am Tank (4)	33⅜	33	33⅜	+ ⅜	33
1	Gen Asphalt (1)	12⅜	12⅜	12⅜	+ ⅛	12
24	Gen Baking (2)	19⅜	18⅜	18⅜	— ½	18¼
120	Gen Cable pf AS (z)	14	13	14	+ 2	13
1	Gen Cigar (4)	37¼	37¼	37¼	— ¼	37¼
962	Gen Elec (1)	22¼	20	20¼	— ⅞	20¼
1	Gen Elec spl (.60)	11⅛	11⅛	11⅛		11
52	Gen Foods (3)	37½	36½	37¼	+ ½	37⅛
25	Gen G & E A (6% J)	2⅛	1⅞	1⅞	— ¼	1⅞
5	Gen G & E cv pf (6)	19⅜	19⅜	19⅜	+ 2⅜	19
3	Gen Mills (3)	36	35⅞	36	+ ⅛	36
218	Gen Mot (2)	22¼	21⅝	22	+ ¼	21⅞
1	Gen Mot pf (5)	85⅛	85⅛	85¼	+ ¼	84½
10	Gen Print Ink (1) AS (z)	11	11	11	+ ⅛	11
5	Gen Rail Sig (3)	26⅛	25½	25½	— ¼	25½
3	Gen Real & Ut	1⅛	1	1		
1	Gen Refract	11	11	11	— 1	10⅛
11	Gen Thea Eq	½	⅜	⅜	— ⅛	⅜
338	Gillette Saf R	23⅜	22⅛	22⅜	— ⅜	22½
1	Gimbel Bros	2⅛	2⅛	2⅛		2
5	Glidden Co	5⅞	5¾	5¾	— ¼	5¾
21	Gobel (Adolph)	6⅜	6⅛	6¼	+ ¼	5¾
36	Gold Dust (2½)	18½	17⅝	18	— ½	17½
43	Goodrich	4⅜	4	4	— ½	4
20	Goodyear T (1)	17⅜	16⅜	16⅞	— ½	16⅞
1	Goth Silk H	10¾	10¾	10¾	— ⅛	10¾
3	Granby Con M (½)	6¾	6⅜	6¾	+ ⅜	6¼
3	Grand-Sil St	1⅜	1½	1⅜		1½
23	Grand Union	9¾	9	9⅝	+ ¾	9¼
4	Grand Un pf (3)	34½	34	34½	+ 2½	33
6	Grant (W T) (1)	29⅛	29	29¼	+ 1	29
19	Gt No Ry pf (2)	20⅜	19½	20¼	+ ⅜	20¼
10	Gt West Sug pf (7) AS (z)	69	69	69	+ ⅝	68¾
3	Grigsby-Grun	1⅛	1⅛	1⅛	— ⅛	1⅛
	H					
1	Hahn Dept St	1¾	1¾	1¾	+ ⅛	1⅝
1	Hahn D St pf	15⅛	13⅛	15⅛	— ⅜	14½
6	Hartman B	1½	1½	1½	+ ½	1½
1	Hayes Body	1¼	1¼	1¼		1¼
	H					
3	Hershey Choc (6)	79½	78½	79	+ ¼	79
4	Hollander	8¾	8½	8¾	+ ½	8¼
2	Homestake M (8.80b)	118	118	118	+ 2	118
7	Houd-Her B	3¾	3⅛	3⅜	— ¼	3½
9	Houston Oil	21	20½	20¾	— ¼	20½
8	Howe Sound (2)	13⅛	11½	12½	+ 2	12
1	Hudson & Man (3½)	28⅞	28⅞	28⅞	+ ⅜	28
6	Hudson Mot (1)	7⅛	7⅛	7⅛		7⅛
1	Hupp Motor	3⅞	3⅞	3⅞	+ ¼	3¾
	I					
10	Illinois Cent	14⅛	13¾	13¾	+ ⅛	13¾
2	Ind Motocy	1⅛	1⅛	1⅛		1
16	Indust Ray (4)	37	36⅜	37	+ ⅛	36⅞
7	Inger-Rand (3)	37¼	36⅛	36½		36
1	Inland Stl (1)	23	23	23		22
3	Inspirat Cop	3	3	3		2⅞
58	Interb Rap Tr	13⅜	11⅞	13¼	+ 1⅜	13⅛
1	Interlake Ir	4	4	4		3⅞
52	Int Bus Mach (6)	112½	106½	110½	+ 4	110¼
2	Int Cement (2)	17	17	17	+ ⅛	16
2	Int Comb E	1¼	1¼	1¼	— ⅛	1¼
30	Int Harvest (1.80)	24¼	23⅝	23⅝	— ½	23⅝
14	Int Hydro-El A (2k)	10¼	10	10¼	— ⅛	10⅛
7	Int Match ptc pf (4)	19½	19	19½	— 1	19¼
236	Int Nick Can	8⅞	8½	8¾	+ ⅛	8⅝
1	Int Nick C pf (7)	83	83	83	+ 3½	82
30	Int Pap 7% pf AS (z)	8⅞	8⅞	8⅞	+ ⅛	8
1	Int Pap & P "C"	¾	¾	¾		
2	Int Pap & P pf	7½	7½	7½		7½
1	Int Salt (2)	22¼	22¼	22¼		21⅞
3	Int Shoe (3)	38¾	38⅜	38⅜	— ½	38½
2	Int Silver	17	17	17	— ⅛	17
10	Int Silver pf (4) AS (z)	50⅜	50⅜	50⅜	— ⅜	50
189	Int Tel & Tel (.60)	11⅞	11⅛	11⅝	+ ⅛	11⅜
3	Interst Dept St (2)	8	7½	8	+ ⅜	7
2	Invest Equity	2	2	2	— ⅛	1⅞
	J					
2	Jewel Tea (4)	34¾	34½	34¾	+ 1½	34
34	Johns Manville	20¼	19⅜	19⅜	— ¼	19⅛
30	Jones & L S pf (7) AS (z)	77½	77	77⅛		75
	K					
5	Kaufman Dept (1)	8¾	8¼	8½		8½
1	Kelly Spring	2⅛	2	2⅛		2⅛
70	Kelly Sp 6% pf AS (z)	39⅞	38	39⅜	+ 5¼	39
210	Kelly Sp 8% pf AS (z)	17⅛	17⅛	17⅛	+ ⅛	17½
3	Kelsey Hay Wh	3⅜	3⅜	3⅜		3¼
48	Kelvinator	10	9¾	10	+ ¼	9⅞
187	Kennecott	10⅝	10⅛	10⅝	+ ⅛	10⅜
100	Kinney pf AS (z)	12	10¼	10¼	— 2¾	10
34	Kresge S S (1.60)	16⅜	16	16¼		16
343	Kreug & Toll (1.61f)	7¾	7½	7½	— ⅛	7½
125	Kroger Grocery (1)	18¾	17½	18⅛	+ ½	18¼
	L					
179	Lambert (8)	52⅛	49⅞	51⅞	+ 2⅛	51⅝
1	Lehigh Port C	6⅛	6⅛	6⅛	— ⅜	6
3	Lehman Corp (2.40)	43½	42¾	43½	+ ¼	43⅛
51	Lehn & Fink (3)	23⅜	22⅜	22⅜		22½
2	Liggett & Myers (5b)	56⅛	56	56⅛	+ 1½	55½
9	Liggett & Myers B (5b)	58⅛	57	58	+ ⅛	57¼
2	Liggett & Myers pf (7)	118	118	118	+ 2	116½
3	Lily Cup (1½)	20½	19⅞	20⅛	+ ½	19⅞
1	Lima Loco (2f)	12⅞	12⅞	12⅞	— ⅜	12
3	Liquid Carb (2)	19	18⅝	18⅝	+ ⅛	18½
43	Loew's (4b)	33	32	32⅞	+ ⅞	32¾
2	Loft	3⅛	3⅜	3⅛	+ ⅛	3⅜
20	Loose W Bis 1st pf (7)AS(z)	112	112	112		112
41	Lorillard P (1.20)	15⅛	15⅛	15⅛	+ ⅛	15⅛
14	Louisiana Oil	1⅜	1¼	1⅜	+ ⅛	1⅛
5	Ludlem Steel	4½	4¼	4¼	— ¼	4¼
	M					
3	MacAnd & Forb (2)	14½	14⅛	14½	— ⅜	14½
50	Mack Trucks (1)	18⅛	16⅝	17¾	+ 1⅜	17⅝
20	Macy (R H) (3a)	57½	56	56	— ¼	56
1	Magma Cop (½)	7	7	7	+ 1	6⅝
200	Manati Sug AS (z)	⅜	⅜	⅜	+ ¼	¼
150	Manh Ry gtd (7) AS (z)	40	38½	40	+ 2¼	38½
71	Manh Ry Mod gtd	18⅛	16½	18½	+ 1⅞	18½
1	Marine Midl (.80)	10⅞	10⅞	10⅞		10⅝
1	Marlin-Rock (2)	10	10	10	— ¼	10¼
9	Marsh Field	8⅛	7⅜	7¾	— ⅛	7½
4	May Dept St (1.80)	18⅛	18⅛	18⅛	— ⅛	18
2	Maytag pf ww (3)	5⅜	5⅜	5⅜	— ⅛	5½
1	McCall (2½)	20	20	20		19¼
18	McGraw-Hill	7½	7¼	7½		7¼
64	McKeesport T (4)	58⅛	56⅜	57½	+ ⅛	57½
12	McKess & Rob	4	3¾	4		3¾
14	McKess & Rob pf (3½)	14⅛	12½	14	+ 3¾	13½
1	Melville Shoe (2)	15	15	15	+ ¼	14¾
3	Miami Cop	3	3	3	+ ⅛	2⅞
6	Mid-Cont Pet	5⅞	5½	5⅞	+ ⅛	5¾
7	Midland Steel (3)	7⅝	7⅝	7⅝	+ ⅛	7⅛
2	Midl St 1st pf (8)	48⅛	48	48⅛	+ ⅞	48⅛
30	M StP&S S M L L(4)AS(z)	13	12	13	+ 3	10
3	Mo-Kan-T	5⅞	5⅛	5⅞	— ⅜	5⅛
8	Mo-Kan-T pf	17⅛	17	17	— ¼	17
9	Mo Pac	8⅜	8¼	8¼	— ⅛	8¼
11	Mo Pac pf	19⅜	19⅛	19¼	+ ¼	19
3	Mohawk Cpt	9¾	9½	9½	— ⅛	9¼
19	Monsanto Ch (1¼)	26⅜	25½	26	+ ¼	25½
807	Montgom Ward	11⅛	9¾	11	+ 1¼	10⅞
2	Mother Lode	⅜	⅜	⅜	+ ⅛	⅛
3	Motor Prod (2)	25	25	25	+ ¼	24¼
1	Mullins Mfg	11⅛	11⅛	11⅛	+ ¼	11¼
220	Mullins pf AS (z)	24⅛	22¼	24⅛		22½
31	Murray Corp	9¼	9	9	— ¼	9
	N					
4	Nash Motors (2)	17⅛	17⅛	17⅛	— ⅛	17½
31	Nat Bell Hess	⅜	⅜	⅜	— ⅛	⅜
30	Nat Buscuit (2.80)	45⅜	44⅞	44⅞	— ⅜	44½
57	Nat Cash R A	12⅛	11½	11⅞	+ ⅛	11½
275	Nat Dairy Pr (2.60)	30⅜	29⅜	30⅜	+ ⅜	30¼
10	Nat Dept St 1 pf AS (z)	5	5	5		4⅝
26	Nat Distill (2)	24¼	23¼	23⅞	+ ⅝	23
2	Nat Distill pf (2½)	31	31	31	— 1	30
1	Nat Lead (5)	92	92	92	+ 1⅜	90
44	Nat Pow & Lgt (1)	15⅛	14⅜	15	+ ¼	15
2	Nat Steel (2)	22½	22½	22½	— ½	22¼
6	Nat Supply	9¼	8	9¼	+ 1⅛	9
10	Nat Sup pf AS (z)	30	30	30	+ 3⅞	31
3	Nat Surety	13⅛	12⅞	13⅛	— ⅜	13
3	National Tea (.60)	8⅞	8⅝	8⅝	— ⅜	8⅜
21	Neisner Bros	5¼	3⅜	5	+ 2	4½
20	Nev Con Cop	4½	4¼	4¼	— ¼	4⅛
3	Newport Indust	2¼	2⅛	2⅛		2⅛
307	N Y Central (6f)	32⅜	30⅛	31⅜	+ ⅛	31⅜
37	N Y N H & H	25⅜	24¼	24½	— ⅛	24⅜
2	N Y N H pf (7)	55½	55	55	— 2	50¼
4	N Y Ont & W	7⅜	7⅛	7⅛		7
1	N Y Shipbldg	4⅜	4⅜	4⅜		4½
20	N Y Steam $7 pf (7) AS (z)	105½	105½	105½	+ ½	105
21	Noranda Mines (½)	15	14⅛	14⅛		14½
4	Norfolk & W (10)	125⅜	125	125	— 1⅜	123
127	North Amer (10% J) XD	39½	37⅛	38	+ ⅜	38
2	North Am pf (3) XD	46	46	46	— 1	45⅛
6	No Am Aviat	3⅛	3	3	— ⅛	3
7	No Am Ed pf (6)	82⅛	82	82		80
14	Northern Pac (3)	20⅛	19⅜	20		19¾
10	Northwest Tel (3) AS (z)	28	28	28	+ 2	26½
2	Norwalk T & R	1⅜	1⅛	1½	+ ¼	1⅜
	O					
3	Ohio Oil	5⅞	5¾	5⅞	— ⅛	5¾
4	Omnibus	3⅜	3⅜	3⅜	— ⅛	3¼
2	Otis Elev (2½)	18	17½	17½	— ¾	17½
420	Otis Stl pr pf AS (z)	10⅛	10	10	— ⅜	9⅞
10	Outlet pf (7) AS (z)	110	110	110		110
2	Owens-Ill Gl (2)	25⅛	25⅛	25⅛	— ⅛	25⅛
	P					
13	Pac G & E (2)	36⅜	35⅜	35⅜	— ⅜	35½
10	Pac T & T (7) AS (z)	98	98	98	— 1½	99
27	Packard Mot	4	3⅞	3⅞		3⅞
196	Param Publix	10⅜	10¼	10½		10½
1	Park Utah	1⅛	1⅛	1⅛		1
19	Paramelee Tr	1⅜	1	1⅜	+ ⅜	1⅛
7	Pathe Exch A	4⅞	4⅝	4⅞		4½
2	Patino Min	8⅛	8⅛	8⅛		7½
8	Penick & Ford (1)	30⅛	28¾	30⅛	+ 1½	29½
42	Penney (J C) (2.40)	34⅜	32⅞	33⅞	+ ½	33⅝
3	Penney pf (6)	90	90	90	+ 4⅝	90
72	Penn R R (2)	19⅛	18⅝	18¾		18⅝
20	Peoples Gas L & C (8)	94⅛	91⅜	92	— 3	91
500	Pere Marq pf AS (z)	12⅛	11⅛	11⅛	— ⅛	11⅛
40	Pere M pr pf AS (z)	13⅛	12⅛	13⅛	+ ⅜	12⅛
15	Petro Corp (½f)	4⅛	4⅜	4⅜	— ⅛	4⅜
33	Phelps Dodge	6⅛	6	6⅛	+ ⅛	6
7	Phila Co 6% pf (3)	38	38	38		38
6	Phila R C & I	4⅜	4¼	4⅜	+ ⅛	4¼
2	Philip Morris (1)	9⅝	9¼	9⅝	+ ⅛	9
45	Phillips Pet	5½	5⅜	5⅝		5¼
1	Pillsbury Flour (2)	22	22	22	— ¼	21½
50	Pitts United pf AS (z)	35½	35½	35½		35
1	Poor & Co	3⅜	3⅜	3⅜		3
13	Porto R Am T A	5⅛	4⅜	5⅛	+ ⅜	5
6	Prairie Oil & G	6⅛	6	6		5⅞
15	Prairie Pipe L	8⅛	8⅛	8⅛	— ¼	8¼
1	Pressed St Car	2¼	2¼	2¼		2¼
19	Procter & Gamble (2.40)	40¼	39½	40		39⅞
20	Procter & Gam pf (5)AS(z)	96⅜	96⅜	96⅜	+ 1⅜	95½
35	Pub Serv N J (3.40)	59⅛	57⅜	58¼	+ ⅛	58⅛
1	Pub Serv N J 8% pf (8)	130	130	130	+ 4	126
2	Pub Serv N J 5% pf (5)	86½	86⅛	86½	+ 2¾	85
1	Pub Serv E & G $5 pf (5)	94	94	94	+ 3¼	93½
26	Pullman (3)	23⅝	23	23⅜	+ ⅛	23
8	Pure Oil	4½	4⅜	4½	+ ⅛	4⅛
60	Pure Oil pf (8) AS (z)	55⅛	55⅛	55⅛	— 1⅜	55¼
163	Purity Bak (2)	15⅜	13¾	15	+ ⅛	15
	R					
145	Radio	10	9½	9⅝	— ⅛	9⅝
25	Radio pf B	16¼	15½	15½	— ⅛	15⅝
2	Radio pf (3½)	26	25½	25½	— 1½	25
4	Radio-Keith-O	5⅜	5⅛	5⅛	+ ⅛	5⅛
10	R R Sec Ill C Stk(3½)AS(z)	9⅛	9⅛	9⅛	+ ⅛	8½
3	Real Silk	3⅜	3⅛	3⅜	+ ⅛	3⅛
8	Remington Rand	3⅛	3⅛	3⅛		3
1	Reo Motor	2⅜	2⅜	2⅜	+ ⅛	2½
10	Repub Steel	6	5⅞	6		5⅞
1	Rep St cy pf	14½	14½	14½	— ½	14⅜
7	Reynolds Met (1½)	10	9⅛	9⅞		9¼
10	Reynolds Tob (3) AS (z)	68	68	68	+ 2⅛	65⅞
14	Reynolds Tob B (3)	39⅛	38⅜	39	+ ⅛	38⅞
3	Rio Gran Oil	2⅛	2⅛	2⅛		2⅛
1	Rossia Ins	5⅜	5⅜	5⅜	— ¼	5
15	Royal Dutch	23	22⅛	23	+ ⅜	23⅛
	S					
35	Safeway St (5)	56⅝	54	56⅝	+ 2⅛	56⅝
20	Safe St 7% pf (7) AS (z)	88	88	88	— ½	88
10	Safe St 6% pf (6) AS (z)	79⅛	79⅛	79⅛	— 2⅜	75½
3	St Jos Lead (.60)	9	9	9		9
8	St L San Fr	4⅛	4⅛	4¼	+ ¼	4⅛
12	St L San F pf	6	5⅞	6	+ ⅛	5¾
4	Savage Arms	6	5⅞	5⅞	— ⅛	5⅜
3	Schulte Ret	3	3	3		2⅞
5	Seaboard Air	⅜	⅜	⅜	— ⅛	⅜
120	Seaboard Oil	9¼	8⅜	8⅜	— ⅜	8⅜
1127	Sears Roebuck (2½) AS	35½	34⅛	34⅛	— ⅜	34⅛
1	Second Nat Inv	1½	1½	1½		1¼
1	Seneca Cop	⅛	⅛	⅛		
27	Servel Inc	5⅛	5	5	— ⅛	4⅞
1	Sharp & Dohme	4	4	4		4
39	Shattuck F G (1)	12⅜	11½	12		11⅞
8	Shell Union	4	3⅞	4		3⅞
10	Shell Union pf	30⅜	29½	30⅜	+ ⅜	29½
18	Simmons	10	9⅜	9¾		9⅝
2	Simms Pet	5	5	5		4⅞
62	Sinclair Con	6⅛	6	6	— ⅛	6
1	Sinclair Con pf (8)	87	87	87	+ 1	86
2	Skelly Oil	3⅜	3⅜	3⅜		3¼
1	Snider Pack	⅜	⅜	⅜		
25	Socony Vacuum (1)	10	9⅞	10		10
10	So P R Sug	6⅜	6⅜	6⅜	— ⅛	6⅝
20	So P R S pf (8) AS (z)	91	90½	90½	— ½	91
8	South Cal Ed (2)	32⅜	32⅛	32⅛	— ½	32
47	Southern Pac	28⅛	27	27¼	— ⅜	27¼
9	Southern Rail	10½	10	10⅛	— ⅛	10⅛
11	South Ry pf	13¼	12⅜	13	+ ¼	12⅜
40	Spalding 1st pf (7) AS (z)	70	69	69	— 10	68
3	Sparks With	2⅛	2⅞	2⅛		2⅜
43	Stand Brands (1.20)	13⅜	13⅜	13⅜	+ ¼	13⅛
1	St Com Tob					
37	St G & El (3½)	32½	31	31⅜	+ ⅜	31⅜
2	Stand G & E pf (4)	37	36⅜	37	+ 1	35
1	St G & E $7 P pf (7)	67	67	67		65½
1	St Invest	¾	¾	¾		
4	St Oil Ex pf (5)	88	87	88	+ 1	87
52	St Oil Cal (2)	25⅜	25⅜	25⅜	+ ¼	25⅜
102	St Oil N J (2b)	30⅛	29⅜	29⅜		29⅜
1	Sterl Sec A	1	1	1		
2	Sterl Sec pf	2½	2¼	2¼	+ ¼	2
7	Sterl S cv pf	20⅜	20¼	20⅜	+ ¼	20⅛
2	Stewart-Warn	5⅛	5⅛	5⅛		
10	Stone & Web (1)	12⅜	12¼	12¼	— ¼	12⅛
4	Studebaker (1.20)	10⅝	10⅛	10⅝		10⅛
20	Studebak pf (7) AS (z)	100	100	100		95
20	Sun Oil pf (6) AS (z)	82	82	82	+ 1	82
1	Superior Stl	6	6	6		
	T					
4	Tenn Corp	2⅜	2¼	2½	+ ⅜	2¼
23	Texas Corp (1) XD	12	11⅜	11⅜	+ ⅛	11⅜
27	Tex Gulf Sul (2)	26⅛	25	25⅜	+ ⅛	25⅜
4	Tex Pac L Tr	5⅞	5⅜	5⅜	— ⅛	5⅛
2	Thermoid	2	2	2		2
1	Third Ave	12⅜	12⅛	12⅜	+ ⅛	12½
2	Thompson (J R) (1)	15½	15	15½	+ 1¾	14½
1	Thompson Prod (1.20)	9½	9½	9½	+ ½	8¼
8	Tide Wat As	2⅜	2⅜	2⅜	— ⅛	2⅜
2	Tide Wat As pf (6)	22	21¾	21¾	— ¼	21⅝
41	Timk Roll B (2)	21⅜	20¼	20⅞	— ½	20¾
24	Tob Prod	6¼	6	6⅛	+ ⅛	6⅛
20	Tob Prod ctf	4¼	4⅛	4⅛		4⅛
13	Tob Prod A (.95b)	9	8½	8½	— ½	8¼
1	Tob Prod A ctf (.95b)	9½	9½	9½	+ ½	9¼
26	Transamerica	5¼	4⅞	5		5
1	Transue & Will	5	5	5	+ ½	4¾
7	Tri-Cont Corp	3⅝	3⅝	3⅝	+ ⅛	3⅜
1	Trice Prod (2½)	30	30	30	+ ¼	29⅝
2	Truax-Traer	1	1	1		1
	U					
5	Underwood-Ell (2)	21⅞	21⅜	21¾	+ ¼	21
153	Union Carbide (2) XD	35	33½	34⅛	+ ⅜	34⅛
33	Union Pac (10)	85⅞	82½	83	— 1	82⅜
2	Un Pac pf (4)	67	67	67	+ ¼	65
1	Un Tank Car (1.60)	17¼	17¼	17¼		17
43	Unit Aircraft	15⅞	15½	15½	— ¼	15½
1	Unit Aircr pf (3)	45	45	45	+ ⅞	44
1	Unit Bisc (2)	28½	28	28		28
20	Unit Bisc pf (7) AS (z)	102	101⅞	102	+ 2	99¾
3	Unit Carbon	12½	12	12½	— ¼	12
3	Unit Cigar	1⅛	1⅛	1⅛		1
160	United Corp (10h) XD	9⅞	9¼	9⅞	+ ⅜	9½
17	United Corp pf (3) XD	38⅛	37⅜	38⅛	+ 1⅜	37⅞
3	Un Elec Coal	4⅛	4⅛	4⅛	+ ⅛	4
6	Unit Fruit (3)	26¼	26	26	+ ⅛	26
2025	Unit Gas Im (1.20) AS	20⅜	20⅛	20⅜	+ ⅛	20⅛
1	U S & For Sec	3⅜	3⅜	3⅜		3
1	U S Freight	7½	7½	7½	+ 1¼	6⅞
7	U S Gypsum (1.60)	24⅜	24¼	24⅜	+ ⅛	24¼
62	U S Ind Al	29⅛	28⅜	28⅞	+ ⅜	28⅞
1	U S Leather	2½	2½	2½	— ¼	2⅜
2	U S Leather A	5¼	5	5		4½
7	U S Pipe (2)	14¼	14	14¼		14¼
1	U S Pipe 1 pf (1.20)	14½	14½	14½		14¼
8	U S Real & Im	8¼	8	8¼	— ⅛	8¼
13	U S Rubber	5	4⅜	4⅞	+ ⅛	4⅞
2	U S Rub 1st pf	9⅛	9	9¼	+ ⅛	8⅞
15	U S Smelt & R (1)	16⅜	16	16⅜		16¼
450	U S Steel (½h)	49⅜	48⅜	48⅜	— ½	48⅜
7	U S Steel pf (7)	104⅜	103	103	— 1¼	102½
3	United St A	2⅜	2⅜	2¼	+ ⅛	2⅜
4	United St pf (4)	47½	46½	47	+ ⅜	46½
36	Util P & Lt A (2)	6⅞	6¼	6⅜	— ⅜	6½
	V					
1	Vadsco	⅜	⅜	⅜	+ ⅛	¼
40	Vanadium	18¼	17¾	18⅛		17½
20	Va El & P $6 pf (6) AS (z)	85½	85½	85½	+ ½	83⅞
10	Vulcan Detin (2) AS (z)	26⅛	26⅛	26⅛	+ ⅛	26
30	Vul Det pf (7) AS (z)	69	69	69		70
	W					
1	Wabash Ry	2⅜	2⅜	2⅜	+ ⅛	2¾
28	Waldorf Sys (1½)	17½	16⅝	17		16⅞
5	Walworth	2	2	2		2
2	Ward Bak A	9	8¾	9	+ ¼	7⅛
12	Ward Bak B	2⅜	2⅛	2⅜	+ ⅜	2⅛
1	Ward Bak pf (7)	37⅛	37⅛	37⅛	+ ⅛	37
7	Warner Pict	3⅛	3⅛	3⅛		3⅛
1	Warren Bros	5⅛	5⅛	5⅛		5⅛
1	Warren Fd & P (1.20)	10⅜	10⅜	10⅜	+ ¼	10¾
1	Wesson Oil & S (1)	12⅛	12⅛	12⅛		12
10	W Penn El 7% pf (7)AS(z)	74⅜	74⅜	74⅜	+ 1⅞	72½
60	W Penn El 6% pf(6)AS(z)	64⅜	61	64⅜	+ 4⅜	60⅛
40	W Penn P 7% pf (7)AS(z)	106⅜	106⅜	106⅜	+ 1⅜	105
120	W Penn P 6% pf (6)AS(z)	96⅛	96	96⅛	+ 1⅛	96
1	West Dairy A	16½	16½	16½	+ 1	15¾
11	West Dairy B	4⅜	3⅜	4⅛	+ ⅛	3⅜
1	Western Mary	6⅛	6⅛	6⅛	+ ⅛	5⅞
71	West Un Tel (6)	45⅛	43	43	— 1⅛	42½
21	Westingh Air (2)	15⅛	15⅜	15⅜		15⅛
456	West El & Mfg (2½)	32⅜	29⅜	30⅜	— ½	30⅜
40	West E & M 1 pf(3½)AS(z)	71	70	71	+ 1	71
1	Weston El Ins	8¼	8¼	8¼	+ ¼	8
7	White Motor	11⅞	11½	11⅝	+ ½	11⅜
2	White Rock M Sp (4)	27¼	27¼	27¼		27¼
1	White Sew M	¾	¾	¾		¾
1	Wilcox O & G	5	5	5	— ¼	4⅜
1	Willys-Overland	2⅛	2⅛	2⅛	— ⅛	2
1	Wilson & Co	1	1	1	— ¼	1
1	Wilson A	3⅛	3⅛	3⅛	— ¼	3
2	Wilson pf	24½	24½	24½	+ ⅜	24
199	Woolworth (2.40)	45⅜	44⅜	44½	— ½	44½
11	Worth P & M	20½	19	19		19⅛
2	Wrigley, Jr (4)	50⅛	50	50⅛		50
	Y					
1	Yale & Towne (1)	8¾	8¾	8¾	— ¼	8⅝
1	Yell Tr & C	3⅜	3⅜	3⅜		3⅜
1	Young Sh & T	15½	15½	15½	— ¼	13⅛
	Z					
9	Zonite Prod (1)	8⅜	8⅜	8⅜	+ ⅛	8⅜

Total sales, 1,524,422 shares; previous day, 1,720,320 shares; week ago, 894,145 shares; year ago, 3,860,745 shares; two years ago, 3,634,764 shares; January 1 to date, 71,808,889 shares; year ago, 123,162,434 shares; two years ago, 146,908,379 shares.

XD—Ex-dividend. XR—Ex-rights. AS—Actual sales. (a) Plus extra. (b) Including extras. (d) Partly stock. (e) Paid in scrip. (f) Paid last year. (h) Paid so far this year. (j) Payable in stock. (k) Cash or stock. (l) Payable when earned. (z) Unit of trading ten shares.

GENERAL ELECTRIC REDUCES DIVIDEND

Common Stock Quarterly Return Cut to 25 Cents, Making $1 Basis.

New York, March 4 (A.P.).—Directors of General Electric Co. today reduced the quarterly dividend on the common stock to 25 cents from 40 cents, thus putting the shares on an annual basis of $1 against $1.60.

Wall street had rather expected a cut in view of General Electric's smaller earnings, but it was realized that the company's strong cash position was a factor to be considered and that the directors might decide to retain the 40-cent payment.

The $1.60 annual rate was established in the second quarter of 1930 following the four-for-one split of the common shares earlier that year. In 1927 the rate was raised from the $3 basis fixed after the four-to-one split-up in 1926. Previously the stock had paid $8 annually since 1902.

A statement said the preliminary report showed 1931 earnings were equal to $1.23 a share on the common stock, compared with $1.90 in 1930.

Net income for 1931 was $40,956,996, against $57,490,915 in 1930. Sales billed last year amounted to $263,275,255, compared with $376,167,428.

Cash and marketable securities on December 31 totaled $122,178,923, compared with $141,717,851 at the end of 1930. Current assets were $219,088,510, against current liabilities of $28,582,788. Approximately $43,000,000 was written off the holding value of securities of subsidiary companies.

Directors declared the regular quarterly dividend of 15 cents a share on the special stock. Both dividends are payable April 25 to stock of record March 18.

The General Electric issues sold off sharply on the dividend announcement, but strong support developed on the dip and the late trade brought a partial recovery.

For the market as a whole, however, the reduction was the day's most depressing news.

New Low Price Record Set by Sugar Futures

New York, March 4 (A.P.).—New low records for the season were established in the sugar futures market today under heavy general selling, which seemed to be promoted by increased spot offerings. These were accompanied by conflicting reports from Cuba relative to the crop restriction plan, and uncertainty as to the future policy of the sugar control committee was increased by the circulation of unconfirmed rumors that Chairman Chadbourne had resigned.

May sold off to .86 cent per pound and December to 1.05 or 4 to 5 points below the previous close.

BANK AND TRUST STOCKS.

New York, May 4 (A.P.).—Over-the-counter market:

	Bid.	Asked
BANKS.		
Chase National	40	42
Commercial	159	167
First National	1690	1790
Manhattan	38⅛	40⅞
National City ex-div	52¼	54¼
Public	28	30
TRUST COMPANIES.		
Bankers	61¾	63¾
Brooklyn Trust	235	250
Central Hanover	149	153
Chemical	34⅝	36⅝
Continental ex-div	16¾	18¾
Corn Exchange	61½	64½
Empire	25	27
Guaranty ex-div	305	310
Irving ex-div	20⅝	21⅝
Manufacturers	31¾	33¾
N Y Trust	89½	92½
Title Guaranty & Tr	57½	60½
United States	1500	1600
INSURANCE.		
Aetna Cas & S	38	43
Aetna Fire	30	32
Agricultural	55	65
Aetna Life	25¾	27¾
Am Surety	17¼	20¼
Balt Amer new	2⅞	3⅞
Boston	325	370
City of N Y	145	165
Conn Gen Life	46½	51½
Fid & Dep	68	73
Firemens Ins	10½	12
Franklin Fire	17	19
Glen Falls	34½	36½
Globe & Rut	250	280
Great Amer	14½	16¼
Hanover	21	23
Hartford Fire	38½	40½
Home Ins	20¾	22¾
Kansas City	550	650
Mass Bond	30	40
National Fire	37½	39½
Nor River	11	13
Prov Wash	29¼	31¼
Phoenix	48	50
St Paul Fire	111	116
Sun Life	440	540
Travelers	498	548

CANADA'S RAILWAY BONDS GO HIGHER

Dominion Carriers Benefit on Reports of Road Merger Plans.

New York, March 4 (A.P.).—Canadian railroad bonds, which rallied sharply on Thursday, worked higher again today.

Aside from the recent strength of most railroad bonds in this market, reflecting cessation of bank selling, interest in Dominion carriers has been increased by reports that the railroad commission would recommend consolidation of Canadian National and Canadian Pacific, with the provision that the government guarantee some of the latter's bonds.

Canadian Pacific perpetual 4s reached a new high for the year, up about $20 per $1,000 obligation. The same road's 5s of 1954 were also strong. Advances in Canadian National issues put several of those loans to new 1932 tops.

Rumors of a projected consolidation of the two great Canadian systems have been heard in the street for several days, but they did not influence prices in the rail list until today.

NEW YORK LIVE STOCK.

New York, March 4 (A.P.).—CATTLE—Receipts, 1,440, irregular; steers, medium, 5.80; State bulls, 2.50@3.50; cows, 1.25@3.75.

VEALERS AND CALVES—Receipts, 1,390, steady; vealers, medium, 5.00@7.00; calves, nominal.

SHEEP AND LAMBS—Receipts, 8,030, all consigned direct.

HOGS—Receipts, 2,200, steady; 130 to 160 pounds, 4.00@4.75; packing sows, 3.00@3.50.

DAILY GOLD MOVEMENT.

New York, March 4 (A.P.).—The country's monetary stock of gold rose $3,679,200 as a result of today's transactions in the metal.

The New York Federal Bank statement reported exports of $12,500,700 to France, which were more than offset by imports and a decrease of $12,800,700 in the gold earmarked for foreign account.

Reported on the import account were $1,416,200 from Argentina, $1,014,000 from Canada and $949,000 from Brazil.

Wall Street Briefs

New York, March 4 (A.P.).—The announcement of C. O. Miniger, president of the Electric Auto-Lite Co., of plans to increase its operations this month over the February rate, is interpreted in Wall street as partial confirmation of earlier reports that the company would receive a good share of Ford orders for starting and ignition equipment.

Arrangements were completed today for the sale of a New York Metal Exchange membership at $1,000, unchanged from the previous transaction.

The Schulte Retail Stores Corporation has postponed action on the $2 quarterly dividend on the 8 per cent preferred stock, due at this time, until a special meeting scheduled for June 2.

Mead Johnson Co. declared an extra dividend of 25 cents, in addition to the regular quarterly payment of 75 cents, on the common stock payable April 1 to stock of record March 15. A similar extra was paid three months ago.

Coca Cola Co. today reported record earnings for last year. Net profit was $14,023,622, equal after dividends on the class "A" stock to $11.82 a share on the common. Compared with $13,515,535, or $11.15 a common share in 1930. Last year was the eighth successive year in which net profit has increased.

More activity in the Youngstown Steel district is promised as a result of plans for early resumption at ten idle mills of the Shenango plant of American Sheet & Tin Plate Co. They are expected to start up early next week.

Packard Motor Car Co., shipped 2,150 cars in February, an increase of 270 over February, 1931. The schedule for March is said to be the same as February.

Construction contracts in the 37 States east of the Rocky Mountains for the first three weeks of February amounted to $70,564,900, the F. W. Dodge Corporation reports. Figures for this 17-day period compare with $84,798,400 in construction contracts for the 25 busines days comprising January.

Sales of the F. W. Woolworth Co. for February totaled $18,793,418, compared with $19,385,731 in the same month last year, a decrease of 3 per cent. Sales for the two months of the year were 4.7 per cent below the corresponding period of 1931.

New bond offerings in this district in the past week totaled $40,506,000 compared with $5,872,000 in the preceding week and $157,690,044 in the same week last year.

CHICAGO LIVE STOCK.

Chicago, March 4 (A.P.) (U. S. Dept. of Agriculture).—HOGS—Receipts, 14,000, including 3,000 direct; strong to 10 cents higher; light kinds 10 to 15 cents up; 170-210 pounds, 4.50@4.60; top, 4.60; 220-250 pounds, 4.30@4.55; 260-330 pounds, 4.10@4.30. Pigs, 3.50@4.00; packing sows, 3.60@3.80; light light, good and choice, 140-160 pounds 4.20@4.55; lightweight, 160-200 pounds, 4.35@4.60; heavyweight, 250-350 pounds, 4.00@4.40; packing sows, medium and good, 275-500 pounds, 3.35@3.85; pigs, good and choice, 100-130 pounds, 3.50@4.15.

CATTLE—Receipts, 2,000; calves, 500; dull demand for slaughter steers, yearlings and she stock; scattered sales weak; bulls and vealers scarce and steady; most beef steers plain, selling 6.00 downward, few to 6.75. Slaughter cattle and vealers—Steers, good and choice, 600-900 pounds, 6.50@8.50; 900-1,100 pounds, 6.75@8.50; 1,100-1,300 pounds, 7.00@8.75; common medium, 600-1,300 pounds, 3.75@7.00. Heifers, good and choice, 550-850 pounds, 5.25@7.00, cows, good and choice, 3.25@4.50. Vealers, milk fed, good and choice, 5.50@7.25; medium, 4.00@5.50; cull and common, 2.50@4.00. Stocker and feeder cattle—Steers, good and choice, 500-1,050 pounds, 4.50@5.50.

SHEEP AND LAMBS—Receipts, 8,000; market strong to shade higher than yesterday's averages; good to choice lambs, 5.75@6.25 to packers; sorted kinds, bid 6.35, asking upward to 6.75 and better. Lambs, 90 pounds down, good and choice, 5.75@6.50; medium, 5.00@7.75; all weights, common, 4.65@5.00. Ewes, 90-150 pounds, medium to choice, 2.50@4.00; all weights, cull and common, 1.50@3.00. Feeding lambs, 50-75 pounds, good and choice, 5.00@5.50.

COTTON PRICES GAIN IN STEADY MARKET

Southern Selling Features Dealing; Trade Demand Continues Favorable.

New York, March 4 (A.P.).—While somewhat irregular, the cotton market showed a generally steady tone today, with Southern selling and realizing or liquidation absorbed by covering and a continued demand from the trade.

After selling up to 7.10 early, May reacted to 7.05, but firmed up again late in the day on a renewal of trade buying, selling at 7.11 and closing at 7.10. The general market closed steady at net gains of 2 to 7 points. After holding fairly steady earlier, the Liverpool market eased off just before the local opening, and initial prices here reflected a narrowing of the difference between the two markets. This seemed to attract some selling here against purchases in the English market.

Houses with continental connections were buyers here during the day. The decline in the Liverpool market was attributed partly to the firmer tone of sterling. Private cable advices said there had been hedging and liquidation in the Liverpool market, but reported freer buying of cotton cloth by India and China.

Reports of rains in the Central and Eastern belt appeared to be without much effect on the market and there were conflicting opinions as to the Southern spot situation, with rumors of a slightly easier basis in some sections followed by later reports of steadiness, particularly on ⅞-inch cotton.

A report issued by one of the local cotton houses pointed to a reduction of 10 per cent in acreage and a decrease of about 37 per cent in the use of fertilizer.

FUTURE PRICE RANGE.

	High	Low	Close
March	6.99	6.93	6.98
May	7.11	7.05	7.10-11
July	7.28	7.21	7.27-28
October	7.50	7.44	7.50
December	7.69	7.62	7.68-69
January	7.76	7.69	7.76

BALTIMORE LIVE STOCK.

Special to The Washington Post.

Union Stock Yards, Claremont, Baltimore, March 4—CATTLE—Receipts, 750 head. Market slow at steady prices. Steers, good to choice, 6.25@7.25; medium to good, 5.00@6.00; fair to medium, 4.00@5.00; plain to fair, 3.50@4.00; common to plain, 3.00@3.50. Bulls, medium to good, 3.75@4.00; fair to medium, 3.50@3.75; plain to fair, 3.25@3.50; common to plain, 3.00@3.25. Cows, medium to good, 3.50@4.00; fair to medium, 3.25@3.50; plain to fair, 2.50@3.25; common to plain, 1.50@2.50. Heifers, good to choice, 5.00@5.50; medium to good, 4.50@5.00; fair to medium, 4.00@4.50; plain to fair, 3.00@4.00; common to plain, 2.50@3.00. Fresh cows and springers, 30.00@60.00.

SHEEP AND LAMBS—Receipts, 400 head. Market steady. Sheep, 1.00@3.50; lambs, good to choice, 7.00@7.50; common to medium, 4.00@6.50.

HOGS—Receipts, 2,200 head. Market higher. Lights, 4.85@5.20; heavies, 4.35@4.85; mediums, 4.95@5.25; roughs, 3.00@3.90; light pigs, 4.00@4.35; pigs, 4.25@4.90. Ohio and Western hogs 10 to 15 cents higher than quotations.

CALVES—Receipts, 100 head. Market lower. Calves, 4.00@7.50.

BALTIMORE PRODUCE.

Baltimore, March 4 (A.P.).—APPLES—Bushel baskets Maryland, Pennsylvania, Virginia and West Virginia U. S. 1s, 2½-inch up Staymans, 1.00@1.25; Yorks, U. S. 1s 2½-inch up, 75@85; 3-inch up, 90@1.00.

POTATOES—New stock Florida bushel hampers Bliss Triumphs U. S. 1s, 1.25@1.35; U. S. 2s, 1.00@1.10; barrels Spaulding Rose U. S. 1s, 4.75; U. S. 2s, 3.00.

POULTRY—Live chickens, old, heavy, 17@18; medium, 18; few, 19. Others unchanged.

EGGS—12½.

FOREIGN MONEY MARKET.

Paris March 4 (A.P.).—Three per cent rentes, 78 francs 90 centimes; 5 per cent loan, 100 francs 95 centimes.

Exchange on London, 89 francs 4 centimes. The dollar was quoted at 25 francs 41 centimes.

London, March 4 (A.P.).—Money, 2¾ per cent. Discount rates—short bills and three-month bills, 3@4½ per cent.

Bar silver quiet and ⅛ lower at 19¼d per ounce.

WASHINGTON PRODUCE

BUTTER—One-lb. prints, 26; tubs, 25.

POULTRY—Alive: Turkeys, young toms and hens, 20@22; old toms, 14@17; chickens, 3 lbs. and over, 21@23; 2 to 2½ lbs., 23@25; Plymouth Rocks, 22@24; mixed chickens, 19@21; undergrade chickens, 12@14; broilers, 1½ to 2 lbs., 23@25; hens, large, 16@19; small, 15@18; Leghorn hens, 14@15; Leghorn broilers, 19@22; capons, large, 22@26; small, 20@23; slips, 18@19; roosters, 11; keats, young, 40@50; old, 25@35; ducks, 17@20. Dressed: Turkeys, old toms, 19@21; young toms and hens, 23@25; chickens, 3 lbs. and over, 23@25; 2 to 2½ lbs., 25@27; broilers, 23@25; hens, large, 19@21; small, 18@20; Leghorn hens, 16@18; Leghorn broilers, 23@25; capons, large and fancy, 27@29; small, 23@26; slips, 20@23; roosters, 12@14; keats, young, 65@70; old, 30@45; ducks, 20@22.

EGGS—Hennery, 13; current receipts, 12.

MEATS—Beef, prime, 13½@14; choice, 13; good, 12@12½; fair, 12; veal, top, 15@16; medium, 14; pork loins, 11@12½; lamb, top, 16@16½; medium, 16; fair to medium, 15@15½; fresh hams, 12@15; smoked hams, 15@16½; strip bacon, 16; lard, bulk, 7; packages, 7½; compound, 6½@6¾.

LIVE STOCK—Hogs, light and medium, 4.00@4.50; heavy, 3.25@4.00; pigs, 3.50@4.25; calves, 4.00@7.00; lambs, 4.00@6.00.

FRUITS—Bananas, 50@2.00. Oranges, Florida, boxes, all sizes, 3.00@4.00. California, supplies light, 3.00@4.00. Lemons, 4.25@4.50. Tangerines, Florida, boxes, all sizes, 1.25@1.75. Grapefruit, Florida, boxes, all sizes, 2.00@2.25. Limes, per 100, 2.00 Pineapples, Cuban, 3.00@4.00. Strawberries, Florida, 36-pint crates of various varieties, 18 pint; Florida, pony refrigerators, 18 pint; Florida, pony refrigerators, various varieties, 50 per quart; 32-quart crates of various varieties, 50; fair condition, 40 pint. Alligator pears, 3.00. Plums, Chile, 1.75@2.00. Grapes, 3.00@3.50; kegs, 4.50@5.00. Honeydews, Chile, 2.00. Nectarines, Chile, lugs, 2.25@2.50. Rhubarb, hothouse, 1.00. Apples—Bushel baskets: Virginia, Staymans, U. S. No. 1, 2¾ inches up, 1.35@1.50; 2½ inches up, 1.00@1.35; 2¼ inches up, scalded, 65@75; Delicious, U. S. No. 1, 2¾ inches up, 1.35@1.50; 2½ inches up, 1.25@1.35; Black Twigs, U. S. No. 1, 2½ inches up, 1.00; scalded, 60@75; Yorks, U. S. No. 1, 2½ inches up, 75@1.00; 2¼ inches up, 60@65; Lowrys, U. S. No. 1, 2½ inches up, 90@1.00; 2¾ inches up, 1.00@1.25. Barrels: Virginia, U. S. No. 1, 2½ inches up, Yorks and Black Twigs, 2.25@2.50; Staymans, 3.50@3.75. Boxes: Washington, medium to large sizes, extra fancy, Delicious, 2.25@2.50; ripe, 1.50; Staymans, 1.50@1.65; ripe, 1.00@1.65; medium to large sizes, fancy, Romes, mostly around 1.50; ripe, 1.00@1.25.

CABBAGE—New stock: Texas, crates, approximately 80 lb. net, flat type, 3.00; Florida, 1½-bushel hampers, pointed type, 1.85@2.00.

CELERY—Florida, 10-inch crates, individually washed and precooled, fair quality, 3-4 dozen, 2.50@2.75; 6 dozen, 2.25@2.75; 8 dozen, 1.50@2.00.

LETTUCE—California, crates, Iceberg type, 4-5 dozen, 3.00, few 3.25; Florida, 1½-bushel hampers, Big Boston type, 1.00@1.25.

ONIONS—Indiana and Michigan, 50-lb. sacks, yellows, U. S. No. 1, medium to large sizes, 2.50@2.75.

POTATOES — Maine, Green Mountains, U. S. No. 1, 150-lb. sacks, 1.85@1.90; 100-lb. sacks, mostly around 1.15; New York, 150-lb. sacks, Round Whites, U. S. No. 1, 1.65@1.75; Pennsylvania, 100-lb. sacks, Round Whites, U. S. No. 1, 90@1.00; Idaho, 100-lb. sacks, Russet Burbanks, U. S. No. 1, 2.15@2.25.

SWEET POTATOES — Eastern Shore, Maryland, bushel hampers, Jersey type, U. S. No. 1, 65@75; poorly graded, 50; wasty, 25; North Carolina, bushel baskets, Porto Ricans, U. S. No. 1, 75@85.

SNAP BEANS—Florida, bushel hampers, green, flat type, 2.75@3.00; Texas, oval bushel hampers, green, flat type, 3.00.

CUCUMBERS—Florida, hothouse stock, cartons, 1 dozen, 1.25.

OKRA—Practically no supplies on the market.

PEPPERS—Florida, 1½-bushel crates, U. S. No. 1, green, 1.75@2.00; poorer, 1.00; few fine quality, high as 2.50.

EGGPLANT—Florida, 1½-bushel crates, 1.50@2.00.

SPINACH—Texas, bushel baskets, Savoy type, 90@1.00; Virginia, bushel baskets, 65@70.

PEAS—Mexico, 45-lb. crates, Telephones, 6.50.

LIMA BEANS—Texas, oval bushel hampers, 3.50; Florida, bushel hampers, 4.00@4.25.

SQUASH—Florida, bushel hampers, white, wrapped, 1.75@2.00; fair quality, 1.50.

CARROTS — Texas, Western lettuce crates, bunched, 3.75.

CAULIFLOWER—California, pony crates, 2.25@2.35.

KALE—Virginia, bushel baskets, 25@40.

TOMATOES—Florida, 6s, ripes and turning, wrapped, 144s, 3.50@3.75; fair condition, 3.00@3.25; poorer, 2.25@2.50; 180s, 2.50@2.75; fair condtion, 2.00@2.25; lug boxes, ripes and turning, wrapped, 6x6, 2.50@2.75; fair condition, 2.00@2.25; poorer, low as 1.00.

COLLARDS—Virginia, bushel baskets, 40@50.

NEW YORK PRODUCE.

New York, March 4 (A.P.).—BUTTER—Receipts, 14,067; market, easier; creamery, higher than extra, 22¼@22¾; extra (92 score), 21¾; first (87-91 score), 21@21¾.

CHEESE—Receipts, 172,170; market, firm; unchanged.

EGGS—Receipts, 12,825; market, firm; mixed colors, standards (cases 44 lbs. net), 15¾@16; rehandled receipts (cases 43 lbs. net), 14@14½; no grades, 12½@13; special packs, including unusual hennery selections sold from store on credit, 16½@18; mediums, 12½@13; dirties, 12½@13; checks, 10½@11; white eggs, Atlantic Coast and Midwestern mediums, 17@19; Pacific Coast, fresh, shell treated or liners, specials, 22½@23½; brown eggs, nearby and Western special packs, sales from store, 16½@18½; Western standards, 15¾@16.

POULTRY—Dressed: Weak fowls, fresh, 16@23; frozen, 15@22; turkeys, fresh, 15@25; frozen, 16@28. Alive: Chickens, by freight, 15@16; express, 17@24; broilers, by freight, 20; express, 15@27; fowls, by freight, 16@18; express, 16@19; roosters, by freight or express, 10; turkeys, by freight, 16@25; express, 20@25; ducks, by freight, 15@17; express, 21.

SUGAR—Raw Sugar was unsettled early today owing to conflicting reports from Cuba relative to the crop restriction plan. Prices were not materially changed, but offerings were more liberal, with both Cuban and duty frees available at 2.85 delivered. Refined sugar was unchanged at 4.15 for fine granulated, with very little inquiry reported, owing to the unsettled state of the raw market.

PHILADELPHIA MARKETS.

Philadelphia, Mar. 4 (A.P.).—BUTTER—Top, 23¾@26¾; 92-score, 22¾; 89-91 score, 21¾@22¼; 86-88 score, 21@21½.

CHEESE—Unchanged.

LIVE POULTRY—Unchanged.

DRESSED POULTRY—Unchanged.

EGGS—Ruled steady to firm with prices advancing ½ to 1 cent on most grades. Trading fair most quarters with ungraded current receipts and cheaper stocks in improved demand. However, offerings of these grades plentiful and dealers free sellers. Western graded stock closely held, with moderat inquiry. Fresh Pacific Coast, best marks, 22@24; nearby, closely selected white, extras, 18@21; nearby white extras, 16½@17; nearby brown, extras, 16@17; nearby average, extras, mixed colors, 15@15½; nearby graded, firsts, mixed colors, 14@14½; nearby, current receipts, mixed colors, 12½@13½; Mid-West, average extras, mixed colors, 15½@16; Mid-West graded firsts, mixed colors, 14½@15; Mid-West current receipts, mixed colors, 14@14½.

RICHMOND LIVE STOCK.

Richmond, Va., March 4 (A.P.).—HOGS—Fair, 10 higher; top carlots, 4.60; local top, 4.35.

CATTLE—Fair; steady; vealers quotable 4.00@8.00, very few bring top price. Cows, 1.25@3.50 for top; strictly fat and young, 4.00, or slightly above; steers, 3.50 for common to 6.50 for good; strictly prime and choice above 6.50. Bulls, 2.50@3.50.

SHEEP—Moderate, quotable steady; lambs, 3.50@7.25; ewes, 1.50@3.25.

MARKET ON WHEAT REMAINS UNCHANGED

Rye Prices Advance, Giving Trading Firmer Tone; Corn Is Stronger.

Chicago, March 4 (A.P.).—Drawn upward at times by a good advance in the rye market, wheat averaged higher today, but closed about unchanged. Wheat values were also responsive to improvement of the New York Stock Market and to Kansas reports of a sudden 60-degree fall of temperatures to around zero.

Broader export demand for rye was apparent, with Germany said to be in the market, and Russia's available stocks about exhausted.

Wheat closed irregular, ¼ off to ¼ up compared with yesterday's finish, corn at ⅛ decline to ¼ advance, and oats unchanged to ⅛ to ¼ off. Traders were dubious whether to regard as bullish the taking of 40,000,000 bushels of Farm Board wheat for relief purposes. Some trade authorities contended that the immediate effect would be bearish because the wheat would come in competition with grain in regular market channels.

Some incentive for the selling side of the wheat market was found in confirmation of big shipments this week from Southern Hemisphere countries. It was pointed out that exports by Argentina and Australia were much larger than at this time last year.

Advices of snow and rain in some dry sections of the United States winter wheat belt were also more or less of an offset to suggestions of crop damage by low temperatures.

Corn and oats were strengthened by prospects of rough weather likely to increase feeding and to hinder the movement of corn.

GRAIN FUTURES.

	High.	Low.	Close.
Wheat—			
March	57⅝	57⅛	57⅝
May	61½	60¾	61
July	63⅜	62⅝	62¾
Sept.	65⅛	64⅜	64⅝
Corn—			
March	36½	36⅛	36⅛
May	40	39⅝	39¾
July	42⅜	42¼	42⅜
Sept.	43¾	43¼	43⅝
Oats—			
May	24¾	24½	24⅝
July	25¼	25⅛	25⅛
Sept.	26	25⅞	25⅞

CASH GRAIN.

WHEAT—No. 2 red, 58½@59; No. 3 red, 58@58½; No. 3 hard, 58½; No. 3 yellow hard, 57½@58; No. 1 Northern spring, 64; No. 2 Northern spring, 59½; No. 3 Northern spring, 60½; No. 2 mixed, 58½@59½.

BARLEY—42@59.

CORN—No. 3 mixed, 33¼@34; No. 4 mixed, 33¼; No. 2 yellow, 36½; No. 3 yellow, 33½@34; No. 3 white, 33½@34.

OATS—No. 2 white, 23¾; No. 3 white, 22¾.

RYE—No. 2, 46½.

TIMOTHY—3.00@3.25.

CLOVER—9.00@14.00.

BONDS ON THE CURB MARKET

DOMESTIC BONDS.

Sales in hundreds.	High	Low	Close
A			
10 Alabama Pow 5s, 1946	95	95	95
6 Alabama Pow 5s, 1968	87	85¾	87
12 Alabama Pow 5s, 1951	89¾	88¾	89¾
6 Alabama Pow 4½s, 1967	82½	82	82
5 Alabama Pow 5s, 1956	94	94	94
7 Aluminum Co 5s, 1952	96	96	96
2 Am Community Pow 5½s, 1953	12½	12¼	12¼
14 Am El & Pow 6s, 1957, A	39½	38¼	39½
47 Am G & E 5s, 2028	86	85	86
2 Am G & Pow 6s, 1939	31½	31½	31½
2 Am G & Pow 5s, 1953	26	25	26
20 Am P & L 6s, 2016	80½	80	80
13 Am Roll Mill 4½s, 1933	72	70	71
1 Am Seat 6s, 1936	45	45	45
2 Appalachian Gas 6s, 1945	12	12	12
7 Appalachian Pow 5s, 1956	87¾	86½	87¾
5 Appalachian Pow 6s, 2024, A	82⅞	82⅞	82⅞
1 Arnold Print 6s, 1941	59½	59½	59½
2 Ark P & L 5s, 1956	85¾	85½	85¾
5 Asso Dye & Pr 6s, 1938, ww	20½	20½	20½
3 Asso Elec 4½s, 1953	56¼	56	56
6 Asso G & E 5½s, 1938, inv ctf	33	32½	32½
26 Asso G & E 5s, 1950	37	36	36½
3 Asso G & E 5½s, 1977	40	39⅛	40
62 Asso G & E 5s, 1968	34¼	33	33¾
2 Asso G & E 4½s, 1948	34	34	34
37 Asso G & E 4½s, 1949, C	32¼	31¼	31⅞
1 Asso Rayon 5s, 1950	37	37	37
25 Asso Tel Util 5½s, 1944, C	53	51	53
2 Asso Tel Util 6s, 1933	70	70	70
5 Asso Tel & Tel 5½s, 1955, A	70	69⅝	69¾
B			
7 Baldwin Loco 5½s, 1933	90	90	90
5 Bell Tel Can 5s, 1955, A	91	90½	90½
12 Bell Tel Can 5s, 1957, B	92	90½	91½
1 Bell Tel Can 5s, 1960, C	91½	91½	91½
4 Birmingham Elec 4½s, 1968	81	79½	81
1 Boston & Maine 6s, 1933, M	96	96	96
159 Brooklyn Edison 5s, 1952, E	100¼	99⅞	100¼
C			
3 Carolina P & L 5s, 1956	82¼	82⅛	82⅛
1 Cent Ariz L & P 5s, 1960	87	87	87
14 Cent Ill P S 5s, 1968, G	77¼	75⅝	75⅝
4 Cent Ill P S 4½s, 1981, H	71	70½	71
7 Cent Ill P S 4½s, 1967, F	73	70	70
24 Cent P & L 5s, 1956	66½	65½	65½
21 Cent Pub Serv 5½s, 1949	17	15⅝	15⅝
25 Cent St El 5½s, 1954	41	39½	39½
22 Cent St El 5s, 1948	38½	38	38¼
28 Cent St P & L 5½s, 1953	48	43⅞	44
17 Chic Dist El 4½s, 1970, A	73	72¾	73
2 Chic Dist El 5½s, 1935, B	76	76	76
17 Cigar Strs Real 5½s, 1949, A	38½	37	37
3 Cinn St Car 5½s, 1952, A	62	62	62
1 Cinn St Car 6s, 1955, B	65¼	65¼	65¼
2 Cities Serv 5s, 1966	46¾	46½	46¾
79 Cities Serv 5s, 1950	47⅝	47⅛	47½
5 Cities Serv Gas 5½s, 1942	56	55⅛	56
4 Cities Serv G Pipe 6s, 1943	62½	62	62½
12 Cities Serv Pow 5½s, 1952	55½	54¼	55½
5 Cleve El Illum 5s, 1954, A	100½	100½	100½
6 Cleve El Illum 5s, 1961, B	101	101	101
13 Cleve El Illum 5s, 1939	102	101¾	101¾
1 Comwlth Edison 4½s, 1956, C	88½	88½	88½
3 Comwlth Edison 4½s, 1957, D	88½	88⅛	88½
27 Comwlth Edison 4s, 1981, F	81½	81¼	81¼
12 Community P & L 5s, 1957	61¼	61⅛	61⅛
51 Conn L & P 7s A, 1951	109	109	109
2 Cons Gas Util 6½s, 1943, A	18	18	18
2 Cons Gas Util 6s, 1943, A	30	30	30
1 Cons Pub 6¾s, 1936	75⅛	75⅛	75⅛
20 Consum Pow 4½s, 1958	92½	92⅛	92½
42 Cont Gas & El 5s, 1958, A	66	64⅝	65⅝
7 Cont Oil 5¾s, 1937	79	79	79
3 Cumberland C P & L 4½s, 1956	83½	82½	83½
D			
2 Detroit C Gas 6s, 1947, A	97	96½	97
3 Detroit C Gas 5s, 1950, B	87	87	87
4 Dix Gulf Gas 6½s, 1937, A, ww	73	73	73
11 Duke Pow 4½s, 1967	88¼	87	88¼
E			
27 East Util Inv 5s, 1954, A	25	23¼	24⅛
30 Ed Elec Ill 5s, 1933	100⅜	100¼	100¼
19 Ed Elec Ill 4s, 1932	99⅝	99⅝	99⅝
59 Elec Pow & Lt 5s, 2030	59	56⅝	58
22 Empire O & R 5½s, 1942	46	45⅝	45⅝
F			
24 Fed Water 5½s, 1954	36½	34¾	38½
2 Firestone Cot M 5s, 1948	72	71	72
1 Firestone Tire 5s, 1942	78¼	78¼	78¼
1 Fisk Rub 5½s, 1931	14½	14½	14½
11 Fla Pow & Lt 5s, 1954	77⅛	76⅛	77⅛
2 Fla Pow 5½s, 1979, A	61	61	61
G			
16 Gatineau Pow 5s, 1956	71¾	69¼	71
1 Gatineau Pow 6s, 1941	65¼	65¼	65¼
1 Gen Bronze 6s, 1940	34	34	34
1 Gen Mot Accep 5s, 1934	98⅜	98⅜	98⅜
1 Gen Mot Accep 5s, 1935	97½	97½	97½
1 Gen Refract 5s, 1933	60	60	60
8 Geo Pow 5s, 1967	88	87½	87⅝
1 Geo Pow & Lt 5s, 1978	60	60	60
33 Gillette 5s, 1930	92	91½	91¾
1 Grand (F W) 6s, 1948	14	14	14
3 Grand Trunk 6½s, 1936	96¾	96¾	96¾
3 Gulf Oil Pa 5s, 1937	94¾	94¾	94¾
3 Gulf St Ut 5s, 1956, A	82	80	82
H			
8 Hood Rub 7s, 1936	48	47½	48
5 Houst Gulf Gas 6½s, 1943, ww	43½	43½	43½
3 Houst Gulf Gas 6s, 1943, A	40½	40½	40½
6 Houst Lt & Pow 4½s, 1981, E	83½	83	83½
1 Hydr Pow Nia F 5s, 1951	98	98	98
1 Hygrade Foods 6s, 1949, A	44	44	44
I			
7 Ill Pow & Lt 5s, 1956, C	75⅜	74½	75
1 Ill Pow & Lgt 5½s, 1957	69¾	69¾	69¾
3 Ill Pow & Lgt 6s, 1953, A	85½	84½	85½
1 Ill Pow & L 5½s, 1954, B	78¼	78¼	78¼
2 Indept Oil 6s, 1939	81	81	81
14 Ind E 5s, 1951, C	78½	76½	78½
1 Ind & Mich 5s, 1957	93½	93½	93½
1 Ind Serv 5s, 1950	62	62	62
5 Ind Serv 5s, 1963, A	62	61¾	62
3 Indianapolis P & L 5s, 1957, A	90¼	90	90¼
100 Insull Util Inv 6s, 1940, B	14¼	9¾	10
15 Insull Util 5s, A, 1949	12	10¾	11¾
2 Interl Pow Sec 7s, 1957, E	76¼	76¼	76¼
2 Interl Pow Sec 6½s, 1955, C	69¾	69¼	69¾
1 Interl Pow Sec [illegible], D	93	93	93
10 Interl Sec Am 5s, 1947	49⅝	49½	49⅝
6 Inters Pow 6s, 1952	48½	48	48
13 Inters Pow 5s, 1957	65¾	65¼	65¼
4 Inters Pub Serv 4½s, 1958	73½	72¾	73½
8 Inters Pub Serv 5s, 1956, D	76⅝	75	76
3 Iowa-Nebr Lt & P 5s, 1961, B	77	77	77
J			
1 Jacksonville Gas 5s, 1942	62	62	62
5 Jersey C P & L 4½s, 1961, C	85½	85¼	85½
1 Jersey Cent P & L 5s, 1947, B	95	95	95
K			
1 Kan City G & E 6s, A, 1942	95	95	95
1 Kan Pow 5s, 1947, A	84	84	84
1 Ky Util 6½s, 1948, D	93½	93½	93½
5 Ky Util 5s, 1969, I	75	74	75
1 Ky Util 5s, 1961, H	75	75	75
2 Ky Util 5½s, F, 1955	83	83	83
12 Kop Gas & C 5½s, 1950	86	85¼	86
9 Kop Gas & C 5s, 1947	84	83	84
1 Kresge 5s, 1945	92	92	92
L			
4 Lehigh P S 6s, 2026, A	81	80	80
3 Libby McN & L 5s, 1942	78	77½	77½
1 Lone Star Gas 5s, 1942	91	91	91
2 Louis P & L 5s, 1957	90	90	90
M			
1 Manitoba Pow 5½s, 1951, A	56	56	56
5 Mass Gas 5½s, 1946	96⅞	96½	96½
3 Mass Gas 5s, 1955	90	90	90
3 Metro Ed 4s, 1971	79⅛	78½	79⅛
37 Mid West Util 5s, 1932	48	45	45
157 Mid West Util 5s, 1933	32¾	25	26
78 Mid West Util 5s, 1934	31¾	24½	24½
54 Mid West Util 5s, 1935	31	25	26
5 Minn G Lt 4½s, 1950	76	76	76
2 Minn P & L 5s, 1955	85¾	85¾	85¾
15 Miss Riv Fuel 6s, 1944, ww	81⅝	81⅝	81⅝
1 Miss Riv Fuel 6s, 1944, xw	80	80	80
1 Miss Riv Pow 5s, 1951	95½	95½	95½
13 Mononga W P 5½s, 1953, B	80	80	80
8 Montreal L H & P 5s, 1951, A	89¼	89	89¼
N			
7 Narragansett 5s, 1957	95⅝	95⅝	95⅝
2 Natl El Pow 5s, 1978	29¼	29½	29¼
9 Nat Pow & Lt 6s, 2026, A	80½	80	80
32 Nat Pow & Lt 5s, 2030, B	69¾	69¼	69¼
18 Nat Pub Serv 5s, 1978	38¾	37⅝	38⅛
4 Nebr Pow 6s, 2022, A	93⅞	93⅞	93⅞
2 Nebr Pow 4½s, 1981	91½	91¼	91¼
2 Neisner Bros 6s, 1948	28	28	28
4 Nevada Cal El 5s, 1956	75½	75	75
3 New Eng G & E 5s, 1950	60¾	60	60½
2 New Eng G & E 5s, 1948	60	60	60
3 New Eng G & El 5s, 1947	60¾	60¾	60¾
5 New Eng Pow 5½s, 1954	63¾	62⅞	63¾
15 New Eng Pow 5s, 1948	61	60⅞	61
5 New Orleans Pub Serv 4½s, 1935	74	74	74
72 N Y Ed 5s, 1951, C	100⅞	100½	100⅞
10 N Y Pow & Lt 4½s, 1967	87⅝	87½	87½
1 Niagara Falls Pow 6s, 1950	103	103	103
1 Nor Cont Util 5½s, 1948, A	35½	35½	35½
1 Nor Am Lt & P 5s, 1935	78	78	78
1 Nor Ind Pub Serv 4½s, 1970, E	78½	78½	78½
2 Nor Ohio Pow & Lt 5½s, 1951	93	93	93
1 Nor State Pow 4½s, 1961	86⅝	86⅝	86⅝
3 Nor West Pow 6s, 1960	41½	41½	41½
O			
17 Ohio Edison 5s, 1960	93⅞	92⅛	93⅞
10 Ohio Pow 4½s, 1956, D	86⅞	86¼	86⅞
15 Ohio Pub Serv 5s, 1954, D	84½	82¾	84½
22 Oklahoma G & E 5s, 1950	85	84½	85
1 Osgood 6s, 1938	50	50	50
P			
1 Pac Gas & El 4½s, 1957, E	88⅛	88⅛	88⅛
18 Pac G & E 4½s, 1960, F	88½	88⅜	88⅜
8 Pac G & E 5½s, 1952, C	101	100½	101
6 Pac G & E 6s, 1941, B	104½	104¼	104½
4 Pac P & L 5s, 1955	83	83	83
1 Pac West Oil 6½s, 1943	57⅜	57⅜	57⅜
1 Park & Tilford 6s, 1936	50	50	50
3 Penn Cen P & L 4½s, 1977	77½	76¾	77½
10 Penn Cen P & L 5s, 1979	82½	82½	82½
5 Penn Ohio Ed 6s, 1950, xw	82	82	82
2 Penn Ohio Pow & Lt 5½s, 1954, A	95¼	95¼	95¼
1 Penn Wat & Pow 4½s, 1968, B	90	90	90
1 Penn Wat Ser 5s, 1967, A	65	65	65
14 Peo Gas L & C 4s, 1981, B	80⅛	80	80
5 Piedmont El 6½s, 1960, A	59½	59¼	59¼
12 Potomac Edison 4½s, 1961, F	80	77½	80
3 Pow Corp Can 4½s, 1959, B	55	55	55
1 Power Corp N Y 5½s, 1947	65	65	65
5 Pub Serv N Ill 4½s, 1980, E	78¼	78¼	78¼
2 Pub Serv N Ill 4½s, 1981, F	79	78½	78½
2 Pub Serv N J 6s, ctfs	106¾	106½	106½
1 Pub Serv Okla 5s, 1957, D	75⅛	75⅛	75⅛
13 Pug Sd P & L 5½s, 1949	79⅜	78⅝	78⅝
11 Pug Sd P & L 5s, 1950, C	75	74⅝	74⅝
20 Pug Sd P & L 4½s, 1950, D	70⅛	70	70
R			
7 Rep Gas 6s, 1945, A	15⅞	15	15¾
5 Schulte R E 6s, 1935, xw	41½	40⅛	41½
3 Scripps 5½s, 1943	66	65	66
10 Shawing W & P 4½s, 1967, A	75	72	75
9 Shawing W & P 4½s, 1968, B	73	72	73
37 Shawing W & P 4½s, 1970, D	72	70⅞	71¾
4 Shawing W & P 5s, 1970, C	82	81¼	82
4 Snider Pack 6s, 1932	33	32	33
20 S E P & L 6s, 2025, A, xw	83½	82¾	83½
5 South Cal Ed 5s, 1939	101	101	101
16 South Cal Ed 5s, 1951	98	97½	97⅝
8 South Cal Ed 5s, 1952	97½	97¼	97½
4 South Cal Ed 5s, 1954	97¾	97⅛	97⅛
6 South Cal Gas 5s, 1937	87⅛	87⅛	87⅛
1 South Cal Gas 4½s, 1961	81¼	81¼	81¼
7 Southern Nat Gas 6s, 1944	36½	36	36½
1 Sou'west G & E 5s, 1957, A	80	80	80
6 Sou'west Nat Gas 6s, 1945	29	27	27
4 So'west P & L 6s, 2022, A	78	77⅞	78
7 Stand G & E 6s, 1935	75	74¼	75
10 Stand G & E 6s, 1935, conv	74¾	74½	74¾
11 Stand G & E 6s, 1951	67½	67	67
2 Stand G & E 6s, 1966	67½	66	67½
2 Stand Inv 5½s, 1939	53½	53¼	53¼
28 Standard P & Lt 6s, 1957	64½	64⅛	64½
3 Stand Tel 5½s, 1943	49¼	49¼	49¼
2 Sun Oil 5½s, 1939	93½	93½	93½
2 Sun Pipe Line 5s, 1940	89	89	89
11 Superpower Ill 4½s, 1970	70¾	69½	70
7 Superpower Ill 4½s, 1968	70	69¾	69¾
2 Swift & Co 5s, 1940	92	92	92
2 Swift & Co 5s, 1944	99¾	99½	99½
T			
18 Tex El Serv 5s, 1960	84⅜	84¼	84¼
4 Tex Gas Util 6s, 1945	22	20	22
10 Tex P & Lt 5s, 1956	89¾	89¼	89¼
1 Thermoid 6s, 1934	40½	40½	40½
189 Tob Prod N J 6½s, 2022	95¾	93¼	93¾
U			
10 Ulen & Co 6s, 1944	32¼	31⅛	32¼
3 Union Gulf Corp 5s, 1950	93½	93½	93½
5 Un Lt & P 6½s, 1974	63	61	63
10 Un Lt & P 6s, 1975	61½	60⅝	60⅝
1 Un Lt & P 5½s, 1959	80	80	80
3 Un Lgt & Ry 5½s, 1952	59	58¼	59
1 Un Lt & Ry 5s, 1932	97¼	97¼	97¼
1 Un Lgt & Ry 6s, A, 1973	55	55	55
2 U S Rub 6s, 1933	62½	62½	62½
1 U S Rub 6½s, 1937	37½	37½	37½
V			
4 Virg El Pow 5s, 1955, A	90¼	88⅛	90¼
3 Virg Pub Ser 5½s, 1946, A	77	77	77
5 Virg Pub Ser 5s, 1950, B	73	72	72
15 Waldorf Ast 7s, 1954	12¼	10¼	10¼
1 Ward Bak 6s, 1937	88	88	88
W			
19 West Tex Util 5s, 1957, A	63⅞	62¾	62¾
FOREIGN BONDS.			
B			
5 Bogota Mtg Bk 7s, 1947	29	29	29
6 Bogota Mtg Bk 7s, 1947, new	29	28	28
10 Buen Aires Prov 7½s, 1947	39¼	38½	38½
20 Buen Aires Prov 7s, 1952	38	35	35
C			
5 Cent Bk Ger 6s, 1952, A	30⅞	30	30⅞
4 Cent Bk Ger 6s, 1951, B	35¼	34¾	34¾
10 Com Privat Bk 5½s, 1937	42	42	42
D			
1 Danish Con 5½s, 1955	65	65	65
E			
3 Ercole Mar El 6½s, 1953, A, ww	53	53	53
7 Europ Elec 6½s, 1965, xw	44	43⅛	44
13 Europ Mtg 7s, 1967, C	29½	29	29
F			
4 Fin Ind Bk 7s, 1944	60½	60½	60½
5 Finland R M Bk 6s, 1961	40	40	40
14 Ger Cons Mun 7s, 1947	30	29½	30
2 Ger Cons Mun 6s, 1947	28¾	28¾	28¾
H			
1 Hung Ital Bk 7½s, 1963, AC	33	33	33
I			
5 Isarco Hyd El 7s, 1952	55¾	55⅝	55¾
4 Ital Sup Pow 6s, 1963, A, xw	36	35⅛	35⅛
N			
1 Netherlands 6s, 1972, B	101	101	101
12 Nippon El Pow 6½s, 1953	56	56	56
P			
1 Prussia El 6s, 1954	27	27	27
R			
3 Rio de Janeiro 6½s, 1959	14	13	13
5 Ruhr Housing 6½s, 1958	24½	24½	24½
S			
1 Saar Basin Con 7s, 1935	91	91	91
2 Saarbrueck 7s, 1935	92	92	92
1 Sauda Falls 5s, 1955, A	98	98	98
58 Saxon Pub Wks 5s, 1932	41½	39¾	39¾
U			
6 Un Indust 6½s, 1941	27¾	27¾	27¾

Total stock sales, 200,000 shares. Total stock sales year ago, 767,700 shares. Total bond sales, $3,400,000. Total bond sales year ago, $4,545,000.

AS—Actual sales. XD—Ex dividend. EX—First sale since ex-dividend date or dates. XR—Ex rights. (a) Plus extra or extras. (b) Including extra or extras. (d) Partly stock. (e) Paid last year. (f) Payable in stock. (g) Paid so far this year. (h) Cash or stock. (ur) Under rule. (ww) With warrants. (xw) Without warrants.

CURB EXCHANGE STOCKS

A			
20 Ala Gt Sou pf(4)AS	40	40	40
10 Ala Pow $7 pf(7)AS	89½	89½	89½
10 Ala Pow $6 pf(6)AS	77	77	77
5 Allied Mills	3⅞	3⅞	3⅞
375 Alum Co Am	51½	50½	50½
3 Alum Ltd C war	6	6	6
8 Am Cit P&L B	2⅝	2⅜	2⅝
4 Am C Pow A	⅜	⅜	⅜
2 Am Cyan A	5¼	5¼	5¼
16 Am Cyan B	4⅝	4⅜	4⅜
2 Am Equities	2½	2½	2½
8 Am & Fgn P war	4⅝	4⅜	4⅝
4 Am Founders	⅞	⅞	⅞
33 Am Gas & El (1a)	35⅞	35	35
1 Am Light & T(2½)	19½	19½	19½
7 Am Maracaibo	⅜	⅜	⅜
17 Am Sup Power	4	3⅞	4
2 Am Ut & G B vtc	⅛	⅛	⅛
7 Ark Nat Gas A	2⅛	2⅛	2⅛
50 Ark P & Lt pf(7)AS	80	80	80
150 Armstrong Ck AS	6½	6	6
7 As G & El	5	5	5
175 As G&El ctf(8)AS	40¾	40	40¾
1 As G&E al ctf(1.60)	10	10	10
25 As G&El A(5%f)	3½	3¼	3⅜
1 As Tel Ut (8%f)	5	5	5
1 As Rayon	1⅛	1⅛	1⅛
87 Atlas Util	6⅜	5¾	6¼
B			
50 Babcock & Wil(4)AS	45	45	45
10 Baumann L pf(7)AS	40	40	40
25 Bell Tel Can (8)AS	98	98	98
9 Blue Ridge	2	2	2
18 Blue R cvt pf (3h)	24⅜	23⅝	24⅜
17 Braz Tr & Lt (1)	13	12⅞	12⅞
1 Buf N&E P 1 pf (5)	80	80	80
C			
1 Cab & Wire A	⅝	⅝	⅝
1 Can Marc Wirel	1	1	1
1 Carnation (1½)	17	17	17
12 Cent Pub S A	1⅝	1½	1½
12 Cent St El	1⅞	1⅞	1⅞
1 Chesebro (4½b)	90	90	90
49 Cities Service (.30a)	6⅜	6¼	6⅜
3 Cit Serv pf (6)	52⅛	51⅝	52⅛
2 Claude Neon Lts	1½	1½	1½
70 Col G&E cvpf(5)AS	87	86	87
4 Col O&G vtc	1¼	1⅛	1¼
1725 Comwlth Edis (8)AS	93	86½	86½
30 Comwlth & So war	½	½	½
1 Cons G&E B (3.60)	65½	65½	65½
3 Cons Oil	6⅛	6	6
1 Cons M SMC(2½a)	64	64	64
50 Cont Sh cvt pf AS	2	2	2
7 Cord Corp	5⅛	5	5⅛
2 Creole Pet	2¼	2¼	2¼
1 Curtiss Wf war	⅛	⅛	⅛
D			
6 Deere & Co	9¼	9	9¼
5 De Forest	1	1	1
1 Derby Oil	1⅝	1⅝	1⅝
250 Derby Oil pf AS	20⅞	20	20
3 Duquesne Gas	⅛	⅛	⅛
E			
3 East Sta Pow B	3¼	3	3⅛
4 Eisler Elec	2¼	2	2¼
183 El Bond & S(6%f)	10⅜	10	10
2 El Bond & Sh new	31⅛	31	31
1 El Bond & Sh pf(6)	59	59	59
1 El Pow Asso (1)	8	8	8
4 El P & L opt war	4⅝	4⅜	4⅝
1 Elec Share	4	4	4
1 Europ El A (.30)	2	2	2
F			
25 Falcon Lead	⅛	⅛	⅛
8 Ford M Can A	14¾	14½	14⅝
25 Ford M Can B AS	24¼	24¼	24¼
26 Ford M Ltd(.366e)	5¼	5⅛	5⅛
G			
150 G G&E cv pB(6)AS	16	15	16
11 Gen Th Eq cv pf	⅛	½	⅛
5 Glen Alden (4)	12	11¾	12
2 Gold Seal Elec	⅛	⅛	⅛
1 Goldfield Cons	⅛	⅛	⅛
2 Goldman Sachs	3	2⅞	2⅞
30 Gt A&P nv(6¼b)AS	150	146½	150
100 Gt A&P 1 pf (7)AS	116	116	116
1 Gt North Pap(2.40)	23	23	23
1 Gulf Oil Pa	29¾	29¾	29¾
H			
1 Hackmeister L	12⅝	12⅝	12⅝
1 Hap Candy St A	⅜	⅜	⅜
8 Hir Walker (¼)	3¼	3¼	3¼
1 Holling Gold (.65)	4½	4½	4½
1 Humble Oil (2)	45¾	45¾	45¾
8 Hydro El Sec	11¼	11	11⅛
2 Hygrade Fd	3	3	3
I			
25 Ill P&L $6 pf (6)AS	62	62	62
4 Imp Oil Can (½)	9¼	9⅛	9⅛
20 Insull Util	1⅝	1¼	1¼
1 Insull Ut 2 pf	2¾	2¾	2¾
1 Internat Pet (1)	10¼	10¼	10¼
2 Inters Eq cv pf	10⅛	10⅛	10⅛
4 Irving Air Ch (½)	3½	3½	3½
1 Ital Superpow A	1¼	1¼	1¼
K			
1 Kolster Brandes	1⅛	1⅛	1⅛
L			
2 Lackaw Sec (4)	23	22½	23
3 Lake Sh M (2½b)	25½	25	25½
2 Lefcourt Real (1.60)	5¼	5	5
1 Lefc Real pf (3)	16¾	16¾	16¾
2 Lone Star G (.60)	7⅛	7⅛	7⅛
M			
261 Magdalena Syn	⅛	⅛	⅛
2 Mass Util Asso	2⅜	2⅜	2⅜
5 Mavis Bott A	¾	¾	¾
14 Mead John (3¼b)	61	56¼	59¼
2 Memphis NGas(.60)	4⅞	4⅞	4⅞
2 Metal & Min	⅛	⅛	⅛
49 Mid West Util (8%f)	3	2⅜	2⅜
4 Mid W Ut pf xw(6)	13	13	13
1 Miss R F Bond rt	5½	5½	5½
4 Mo Kans P L	[illegible]	[illegible]	[illegible]
25 Mohawk H 1pf(7)AS	92	92	92
1 Mount Prod (.80)	2¾	2¾	2¾
N			
1 Nat Am Co	1⅛	1⅛	1⅛
1 Nat Avia	3¼	3¼	3¼
3 Nat Bd Sh (1)	22⅛	22	22⅛
3 Nat El Pow A (1.80)	4¼	4	4
10 Nat Investors	2¾	2⅜	2¾
7 Nat Invest war	1⅛	1⅛	1⅛
500 Nat P&L6%pf(6)AS	69	67⅞	68¼
1 Nat P Serv A (1.60)	6	6	6
2 Nat Rub Mch	2	2	2
2 Nat S T Sec A(.60a)	1⅜	1⅜	1⅜
1 Nat Sug Ref (2)	20⅛	20⅛	20⅛
50 Nat St CarLtd(2)AS	10	10	10
2 Nat Un Rad	1⅛	1⅛	1⅛
80 New Eng Ppf(6)AS	51½	51¼	51¼
1 N J Zinc (2)	26⅞	26⅞	26⅞
8 Newmont Min	12½	11½	12½
2 N Y Steam (2.60)	53	51½	53
36 Niag Hud Pow (.40)	6¼	6⅛	6⅛
1 Niag Hud A war	[illegible]	[illegible]	[illegible]
1 Niag Shar Md (.20)	2⅞	2⅞	2⅞
2 Nipissing Mines	¾	¾	¾
1 Nitrate B	¾	¾	¾
1 Noma Elec (.40)	3	3	3
25 Nordon Ltd	⅛	⅛	⅛
25 Nor I P S 6pf(6)AS	64	64	64
25 Nor I P S7pf(7)AS	72	72	72
1 Nor States P A (8)	78	78	78
O			
2 Ohio Cop	⅛	⅛	⅛
P			
1 Pac G&E 1 pf (1½)	24⅞	24⅞	24⅞
1 Pan-Am Airways	15	15	15
1 Paramt Mot	6	6	6
1 Parke Davis (1.10b)	18¼	18¼	18¼
8 Pennroad (.40e)	3	3	3
9 Philip Morris Cons	2⅛	2⅛	2⅛
6 Pioneer G M (.12)	3	2⅞	3
2 Plymouth O (1)	6½	6⅜	6⅜
1 Prentice H P cv (3)	12¾	12¾	12¾
100 PSofNI(8) NoParAS	87	85	85
25 PS NI(8) $100ParAS	87	87	87
5 Pub Ut Hold xw	⅝	⅝	⅝
R			
2 Relian Manage	1	1	1
4 Rep Gas	⅜	⅛	⅛
10 Rossia Intl (.10e)	¾	¾	¾
S			
2 St Anth Gold	⅛	⅛	⅛
17 St Regis Pap	4⅞	4⅝	4⅝
1 Seaboard Util (.28)	1¼	1¼	1¼
2 Sec Al Cp nv (1)	7	6⅞	6⅞
3 Seeman Bros (3)	27½	27½	27½
1 Segal Lock	1½	1½	1½
1 Selected Indus	1⅛	1⅛	1⅛
2 Sentry S Con	⅛	⅛	⅛
6 Shenandoah	1½	1½	1½
3 Shenandoah pf	10¾	10½	10¾
1 Sherwin Wms (4)	32½	32½	32½
10 Singer Mfg (8) AS	129	129	129
3 Singer Ltd (.28e)	1½	1½	1½
150 Smith A O AS	39⅞	36¼	36¼
3 So Penn Oil (1)	12¾	12¾	12¾
8 S Cal Ed B p (1½)	24⅝	24⅝	24⅝
7 Southern Corp	1½	1⅜	1½
1 Southland Roy (.20)	3⅜	3⅜	3⅜
1 Spieg May S pf	26	26	26
1 Stand Mot	⅜	⅜	⅜
35 St Oil Ind (1)	16⅛	16	16⅛
2 St Oil Ky (1.60)	14⅜	14⅜	14⅜
1 Stutz Mot Am	12¼	12¼	12¼
3 Sun Invest	1⅛	1⅛	1⅛
1 Sunray Oil	⅛	⅛	⅛
15 Swift & Co (2)	18⅝	18⅜	18⅜
17 Swift Int (3)	24	23¼	23¼
T			
8 Tastyeast Inc A	⅝	½	⅝
5 Teck Hugh G(.60)	3⅞	3⅞	3⅞
1 Tob & Al Stks	23½	23½	23½
1 Tob Prod of Del	½	½	½
3 Tob Prod Exp(.10)	½	½	½
1 Transcont Air	2¾	2¾	2¾
2 Trans Lux	2⅛	2⅛	2⅛
3 Tri Cont war	1	1	1
3 Tubize Ch B	3½	3¼	3¼
U			
2 Unit Corp war	3	3	3
29 Unit Founders	2	1⅞	2
5 United Gas	2¼	2⅛	2⅛
1 Unit Gas pf (7)	45	45	45
10 Un Lt & Pow A(1)	6	5¾	6
1 Unit Prof Shar	1	1	1
4 U S & I Sec pf	21⅝	21½	21½
2 Unit Verde (1)	3½	3½	3½
6 Utah Apex M	⅛	⅛	⅛
55 Util P & Lt (10%f)	2½	1¾	2
5 Util & Ind pf (1½)	10½	10½	10½
V			
12 Venezuelan Pet	½	⅜	⅜
W			
15 Wenden Cop	⅛	⅛	⅛
25 West Ctg pf (6) AS	53	53	53
40 Woolw Ltd (.055g)	9⅞	9⅞	9⅞
Y			
5 Y Oil & Gas	⅛	¾	⅛

BOND SALES ON NEW YORK EXCHANGE

U. S. GOVERNMENT BONDS.

(Dollars and Thirty-seconds. Sales in $1,000.)

Sale	Issue	High.	Low.	Last.
159	Lib 3½s, 1932-47	98.4	98	98.1
193	Lib 1st 4¼s, 1932-47	100.1	99.30	100
281	Lib 4th 4¼s, 1933-38	100.10	100.2	100.10
182	Treas 4¼s, 1947-52	102.28	102.16	102.20
171	Treas 4s, 1944-54	99.30	99.24	99.27
2	Treas 4s reg 1944-54	99.16	99.16	99.16
103	Treas 3¾s, 1946-56	97	96.28	97
2	Treas 3⅜s, 1940-43	94.26	94.20	94.20
40	Treas 3⅜s, 1943-47	94.1	93.24	93.26
206	Treas 3⅜s, 1941-43, March	94.21	94.18	94.19
70	Treas 3⅛s, 1946-49	91.6	90.28	91.2
572	Treas 3s, 1951-55	89.24	89.14	89.14

CORPORATION BONDS.

Sales	Issue	High.	Low.	Last
	A			
47	Alleghany Corp 5s, 1950	28½	27¼	27¼
57	Am & Foreign P 5s, 2030	44	43	43¼
1	Am Chain 6s, 1933	84½	84½	84½
7	Am I G Chem 5½s, 1949	70	70	70
14	Am International 5½s, 1949	70¼	70	70¼
36	Am Metal 5½s, 1934	68	65	68
6	Am Smelting 5s, 1947	90½	90	90½
5	Am Sugar Ref 6s, 1937	100½	100¼	100¼
9	Am Tel & Tel 5½s, 1943	104	103¾	103¾
16	Am T & T 5s, 1965	98¾	98	98¾
6	Am T & T cvt 4½s, 1939	105⅞	105	105⅞
5	Am W W & Elec 5s, 1934	94¼	94	94
9	Ang Chil Nitrate 7s, 1945	12	12	12
23	Arm & Co Del 5½s, 1943	64½	63⅛	64½
10	A T & S F cvt 4½s, 1948	92	91¼	91¼
14	A T & S F gen 4s, 1995	89	88½	89
4	A C Line 1st 4s, 1952	82	82	82
	B			
7	Balt & O rfg 5s, 1995	69¼	69	69
47	Balt & O 4½s, 1933	84	83½	83¼
47	Balt & O cvt 4½s, 1960	55⅝	54¾	54½
6	Bell T P 1st 5s, 1960, C	102	101½	102
6	Beth Steel p m 5s, 1936	95½	95¼	95½
121	Bklyn Man Trans 6s, 1968	90⅝	89	89½
40	Buf Gen Elec 4½s, 1981, B	93⅛	93	93⅛
	C			
14	Can Nat Ry 4½s, 1957	80	79½	80
3	Can Nat Ry 5s, 1969, July	87¼	86	87¼
6	Can Pac 4½s, 1960	78	78	78
48	Can Pac deb 4s, perp	66½	65	65
11	Chesapeake Corp 5s, 1947	67¾	67¼	67¼
1	C B & Q 4½s, 1977	85¾	85¾	85¾
2	Chic & E Ill 5s, 1951	16	16	16
56	Chic Gt Western 4s, 1959	54½	53¾	54½
21	C M St P & Pac 5s, 1975	39¼	38¼	38¼
20	C M St P & Pac adj 5s, 2000	10	9¾	9¾
126	Chic & N W cv 4¾s, 1949	32¾	31¾	32
15	C R I & P cvt 4½s, 1960	43½	43	43
128	C R I & P rfg 4s, 1934	68⅞	67	68
1	Ch & West Ind 4s, 1952	69⅞	69⅞	69⅞
12	Chile Copper 5s, 1947	54¾	54	54¼
1	Cinn Gas & El 4s, 1968	87⅝	87⅝	87⅝
11	C C C & St L rfg 4½s, 1977, E	70	69⅞	70
2	Colon Oil 6s, 1938	35	35	35
6	Columbia G & E 5s, 1952, May	83⅝	83½	83½
10	Com Inv Tr 5½s, 1949	88¾	88½	88¾
22	Con Gas N Y 5½s, 1945	104¾	104¼	104¾
	D			
2	D & R G con 4s, 1936	66	65	66
1	Det Ed 5s, 1949, A	98¾	98¾	98¾
1	Det Ed 4½s, 1961, D	91	91	91
37	Dodge Bros deb 6s, 1940	83¾	83	83½
6	Duquesne Lt 4½s, 1967, A	95¼	94¾	95¼
	E			
50	Erie rf & imp 5s, 1975	45½	44	44¾
11	Erie gen lien 4s, 1996	63¼	62¾	62¾
	G			
2	Gen Cable 5½s, 1947	55¾	55½	55¾
36	Gen Motor Accept 6s, 1937	102	101¾	102
2	Gen Steel Cast 5½s, 1949	60	60	60
23	Gen Theaters Equip 6s, 1940	2¾	2⅛	2⅛
1	Goodrich B F 6½s, 1947	73	73	73
3	Goodyear T & R 5s, 1957	79½	78	79½
15	Gr Tk Ry Can 6s, 1936	95¾	95¼	95¼
29	Gt North Ry 7s, 1936, A	95⅝	95½	95½
14	Gt North 4½s, 1977, E	71¼	71⅛	71⅛
	H			
2	Hudson Coal 5s, 1962, A	37⅝	37½	37½
12	Hud & Man rfg 5s, 1957, A	85¾	85	85¾
11	Hud & Man adj inc 5s, 1957	62	61	61
	I			
30	Illinois Bell Tel 5s, 1956	100⅛	99¾	100⅛
15	I C & C S L & N O rfg 5s, 1963, A	47	45¾	47
2	Inland St 4½s, 1978, A	80⅛	80	80
184	Interb R Transit 7s, 1932	77	72½	77
76	Interb R Tr rfg 5s, 1966	57¼	54⅛	57¼
9	Int Cement 5s, 1948	63	62½	63
5	Int Gt Nor adj 6s, 1952	18	17⅛	18
19	Int Hydro Elec 6s, 1944	47⅜	46	47
59	Int Match 5s, 1941, cvt	56¾	54½	55¾
23	Int T & T cvt 4½s, 1939	55	54¼	54¾
279	Int T & T deb 5s, 1955	50½	48¾	49¼
	K			
13	K C Term 1st 4s, 1960	84	83¾	83¾
8	Kansas Gas & El 4½s, 1980	83	82½	82¾
	L			
5	Lac Gas St L 5½s, 1953	71½	70⅛	70⅛
17	Lautaro Nitrate 6s, 1954	10	9⅞	10
	M			
52	Manhat Ry 4s, 1990	42	39⅞	41⅛
21	McKesson & Rob 5½s, 1950	58⅝	57	58
10	Midvale Steel cvt 5s, 1936	95¼	94½	95¼
3	Mil El Ry & Lt 1st 5s, 1961, B	90	89½	89½
3	M S P & S S M 1st con 4s, 1938	46½	46½	46½
5	M K Tex adj 5s, 1967	55¼	55	55¼
63	Mo Pac cvt 5½s, 1949	39½	38	38
34	Mo Pac 5s, 1977, F	52¾	51	51
42	Mo Pac gen 4s, 1975	34¾	32	32
30	Mo Pac 1st 5s, 1981	53	51	51
	N			
24	Nat Dairy 5¼s, 1948	93	92	93
14	Nat Steel 5s, 1956	78	77½	78
3	N O Tex & Mex 5½s, 1954	39	38½	38½
15	N Y C ref & imp 5s, 2013	74¾	74⅛	74¾
5	N Y C & H R deb 4s, 1934	91	91	91
7	N Y C & St L 5½s, 1974, A	47	41⅜	41⅜
15	N Y C & St L 4½s, 1978, C	38	37½	37½
2	N Y Edison rfg 6½s, 1941	108⅛	108⅛	108⅛
17	N Y N H & H cvt deb 6s, 1948	91½	91	91
14	N Y N H & H 1st & rfg 4½s, 1967	71½	71⅛	71⅛
19	N Y Tel gen 4½s, 1939	98	97¾	98
2	N Y W & Bost 4½s, 1946	61½	61½	61½
2	Niagara Shares 5½s, 1950	69	69	69
6	Nor Am Co 5s, 1961	85¼	85⅛	85¼
5	Nor Am Ed 5½s, 1963	94	93⅞	94
1	Nor Am Ed 5s, 1969, C	88½	88½	88½
47	Nor Pac 6s, 2047, B	89½	88¾	89½
42	Nor Pac pr lien 4s, 1997	80½	79⅝	80½
10	Nor States Pow 5s, 1941, A	98	97½	98
	O			
5	Ore Wash R R & N 4s, 1961	77¾	76⅝	77¾
	P			
6	Pac Gas & Elec 5s, 1942	99⅞	99¾	99¾
2	Pac T & T 5s, 1937	101	100¾	100¾
4	Pan-Am P & Tr 6s, 1934	101¼	101¼	101¼
13	Paramount Publix 5½s, 1950	51¾	50⅝	51¾
1	Penn Dix 6s, 1941, A	42	42	42
10	Penn P & Lt 4½s, 1981	87⅝	87	87⅝
69	Penn R R 4¾s, 1963	79	78½	79
22	Penn R R 4½s, 1970	72½	71	72¼
3	Phila Co 5s, 1967	88⅝	87½	88¼
15	Phil Read C & I 6s, 1949	49⅝	49¼	49⅝
40	Phillips Pet 5¼s, 1939	57	54½	56
2	P C C & St L 4½s, 1977	80½	80½	80⅛
17	Portland Gen El 4½s, 1960	63⅝	62¾	63⅛
11	Postal Tel & Cab 5s, 1953	31	30	31
3	Pure Oil 5½s, 1937	75½	75	75⅛
	R			
1	Reading gen 4½s, 1997, A	77¾	77¾	77¾
11	Rem Rand 5½s, 1947, ww	50	48	50
	S			
16	St L I M & S 4s, R & G div, 1933	80	79	80
63	St L S F 4½s, 1978	25½	24¾	25
17	St L S F p ln 4s, 1950, A	31½	31	31¼
44	St L S W con 4s, 1932	87	85½	85½
5	Seab A L con 6s, 1945	4½	4½	4⅛
54	Shell Pipe Line 5s, 1952	76¼	75⅛	76
15	Shell Un 5s, 1949, ww	70¾	70½	70¾
14	Sinc C Oil col 7s, 1937	88½	88	88½
3	Sinclair Cr Oil 5½s, 1938	95¾	95½	95¾
6	Skelly Oil 5½s, 1939	56	55½	56
12	Sou Bell T & T 5s, 1941	99⅝	99¾	99⅝
2	Sou Pac 4½s, 1968	68	67	68
3	Sou Pac 4½s, 1969, ww	67½	67	67⅛
22	Sou Pac 4½s, Oreg Line, 1977	81¼	80	81
7	South Ry con 5s, 1994	84	83⅝	84
18	South Ry gen 4s, 1956	48½	47	47
9	S W Bell Tel 5s, 1954	100	100	100
13	Stand Oil N J deb 5s, 1946	100½	100½	100½
4	Stand Oil N Y 4½s, 1951	91¾	91¾	91¾
	T			
11	Tenn El Pow rfg 6s, 1947, A	100½	100¼	100¼
169	Texas Corp 5s, cvt, 1944	80	77½	78¼
13	Texas & Pac 5s, 1980, D	70	69½	69½
88	Third Ave adj 5s, 1960	36⅞	36½	36⅞
	U			
1	Union Pac gold 4s, 1968	76⅞	76⅞	76⅞
5	United Drug Del 5s, 1953	89½	88	89½
11	U S Rubber 5s, 1947	41	40¼	41
4	Utah P & L 5s, 1944	86⅞	85½	85½
71	Util P & L 5s, 1959, ww	40	38	39⅞
	V			
3	Vanadium 5s, 1941	62	62	62
	W			
4	Wabash rfg 5½s, 1975	13½	13½	13½
1	Wabash 4½s, 1978, C	11	11	11
18	Warner Bros P 6s, 1939	33	32⅝	32⅝
11	Western Elec 5s, 1944	98⅞	97⅞	98⅞
13	West Maryland 4s, 1952	59⅝	59	59
25	West Pac 1st 5s, 1946	44	43½	44
17	Western Union 5s, 1951	68	67⅝	67⅝
10	Western Union 5s, 1960	68½	68¼	68½
1	Wilson & Co 1st 6s, 1941	82	82	82
	Y			
5	Youngston S & T 5s, 1978	70¼	69⅞	69⅞
	FOREIGN BONDS.			
	A			
24	Abitibi P & P 5s, 1953	39¼	38⅝	38¾
1	Akershus 5s, 1963	61	61	61
2	Argentine 6s, 1957, A	61	61	61
11	Arg 6s, sf, 1959, Jun	60½	60	60
13	Arg 6s, 1961, Feb	61	60	61
7	Arg 6s, 1961, May	61	60	60¾
7	Australia 5s, 1957	60⅝	60⅜	60⅜
18	Australia 4½s, 1956	55	53½	53½
5	Austria gtd 7s, 1943	91⅝	91	91⅝
	B			
10	Batavian Pet 4½s, 1942	81⅝	81	81
20	Belgium 7s, 1956	100½	100⅛	100⅛
36	Belgium 6s, 1955	88	87½	88
10	Berlin City Elec 6½s, 1951	39	39	39
1	Bolivia 7s, 1958	6	6	6
5	Bordeaux 6s, 1934	102½	102½	102½
18	Brazil 8s, 1941	28¾	25	28¾
21	Brazil 6½s, 1926-57	25¼	24	25
11	Brazil 6½s, 1927-57	25	23½	25
104	British 5½s, 1937	100	99¼	99¼
11	Buenos A 6s, 1961	33¾	33	33¾
6	Bulgaria 7½s, 1968	35	35	35
	C			
11	Canada 5s, 1952	95	94½	95
56	Canada 4s, 1960	80⅞	80⅛	80¾
2	Chile Mtg Bank 6s, 1961	13¼	13	13
25	Chile 6s, 1960	13½	13⅛	13⅛
13	Chile 6s, 1961, Jan	14	14	14
9	Chile 6s, 1961	13	12¾	12¾
56	Colombia 6s, 1961, Oct	25½	24¾	25
2	Copenhag 5s, 1952	65½	65½	65½
2	Czecho 8s, 1951	100	100	100
	D			
16	Denmark 4½s, 1962	67	66⅞	66⅞
58	Deutsche Bk 6s, 1932	70⅝	69¾	70
8	Duke Price Pow 6s, 1966	76½	76	76
	F			
52	French 7½s, 1941	116⅜	116	116
2	French 7s, 1949	115½	115½	115½
	G			
7	Ger C Ag Bk 6s, 1960, October	36¾	35¼	35¼
72	Ger Govt Intl 5½s, 1965	38	37⅛	37¼
41	Ger Rep 7s, 1949	61¾	61½	61¾
28	Ger Gen El 6s, 1948	39	38	39
2	Gt Con El P Jap 7s, 1944	57½	57	57⅛
	H			
17	Hungarian Munic 7½s, 1945	23¼	23	23¼
	I			
2	Ilseder Steel 6s, 1948	22	20½	20½
2	Ital Pub Util 7s, 1952	70¼	70¼	70¼
23	Italy 7s, 1951	88	87½	88
	J			
35	Japan 6½s, 1954	71¾	71	71
	K			
71	Kreuger & Toll 5s, 1959	55½	55	55¼
	M			
6	Marseilles 6s, 1934	102½	102½	102½
7	Milan City 6½s, 1952	67⅞	67	67
20	Minas Geraes 6½s, 1959, ctfs	12½	12⅛	12⅛
	N			
45	New South Wales 5s, 1957	52⅝	50⅝	50⅝
15	Norway 6s, 1944	80½	79¼	79¼
2	Norway 5s, 1963	73	73	73
2	Norweg Hyd El 5½s, 1957	63	63	63
	O			
12	Orient Dev. Ltd 5½s, 1958	59	58	58
	P			
4	Panama 5s, 1963, A	60¼	60¼	60¼
15	Par-Lyons Med 6s, 1958	99¾	99½	99¾
13	Poland 8s, 1950	59⅞	59	59
1	Poland 7s, 1947	56	56	56
7	Prussia 6s, 1952	29	29	29
	Q			
11	Queensld 6s, 1947	63½	63	63
	R			
3	Rhine West 6s, 1955, ww	35⅞	35¾	35¾
2	Rio de Jan 6½s, 1953	11½	11	11
6	Rome 6½s, 1952	69	69	69
5	Royal Dutch 4s, 1945	76½	76½	76½
	S			
23	Sao Paulo St 7s, 1940	63⅝	62	63⅝
28	Sax Pub Wks 7s, 1945	30½	30	30
1	Serbs Cts Slov 7s, 1962	39½	39½	39½
23	Siemens & Hal 6½s, 1951	58¼	58	58
1	Silesian Ld Assn 6s, 1947	25	25	25
12	Sweden 5½s, 1954	87	87	87
1	Swiss 5½s, 1946	101¾	101¾	101¾
	T			
15	Toho El Pow 7s, 1955	56½	55½	55½
4	Tokyo City 5½s, 1961	58	57	58
47	Tokyo El Lt 6s, 1953	56¼	54⅞	54½
	U			
22	Un Stl Wks 6½s, 1951, A	22¼	22	22
3	Uruguay 6s, 1960	33	32¾	33
	V			
6	Vienna City 6s, 1952	60½	60	60½
	W			
6	Westph Un El Pow 6s, 1953	24⅝	24½	24½
	Y			
5	Yokohama 6s, 1961	63¾	63¾	63¾

Total sales, $11,568,000; previous day, $12,667,000; week ago, $12,041,000; year ago, $11,100,000; two years ago, $12,277,000; January 1 to date, $562,050,000; same year ago, $500,479,000; same two years ago, $463,883,000.

MINORITY'S REPORT WOULD SEAT JONAS

Senate Told U. S. Appointee Shown to Have Abundant Qualification.

(Associated Press.)

A minority report from the judiciary committee recommending confirmation of Charles A. Jonas as United States attorney for the western district of North Carolina, was presented to the Senate yesterday by Senator Schall (Republican), Minnesota).

The minority report said the group favored his confirmation because of "abundant and reliable evidence" to show he was qualified for the place which he has been holding about a year under a recess appointment.

The committee voted, 10 to 7, Monday against recommending that he be confirmed.

The minority report quoted letters from Judge E. Y. Webb, of the western district of North Carolina; J. D. De Ramus, of Charlotte, N. C., and Assistant Attorney General Sisson indorsing Jonas.

The report said "the alleged severe and unjustified criticism of the committee on investigation of contributions and expenses of senatorial candidates and the imputation to it of dishonorable motives is, however, a matter for the consideration of the Senate."

Fairfax Postmaster Is Chosen by Hoover

(Associated Press.)

Four Virginia postmasters were nominated yesterday by President Hoover.

The nominations, sent to the Senate, were: Roscoe C. Travis, Bolling Green; Alvis T. Davidson, Saber; Ludema Sayre, Fairfax, and Daniel E. Davis, Forest.

The Legal Record

FRIDAY, MARCH 4, 1932.
COURT OF APPEALS.

No session. Adjourned from day to day. Assignment for Monday, March 7: Special calendar:

No. 5391. Slyvester vs. Radio Commission. Attys., McGinnis, McGrath—Brown, Patrick, Neyman.

No. 5414. Braby vs. Radio Commission. Attys., Caldwell, Scharfeld—Brown.

No. 5460. Mendelson et al. vs. U. S. A. Attys., Wampler, O'Shea, Ehrlich—Kirkland, Rover, Wilson.

No. 5538. Owens vs. U. S. A. Attys., O'Shea, Burnett, Goldstein—Rover, Collins, Murray.

General calendar:

No. 5293. Matson vs. Mackubin et al. Attys., Cerceo, Landa—Peelle, Lesh.

No. 5303. American Felt Co. vs. Burnet. Attys., Peckham—Key, Evans.

No. 5340. Fidelity Storage Co. vs. Burnet. Attys., Merillat, Jenkins, Shorb—Key, Charest, Davis.

No. 5360. Roxburghs vs. Burnet. Attys., Pearce—Key, Evans, Charert.

Nos. 5362, 5363, 5364 and 5365. Good et al. vs. Burnet. Attys., Spiegler, Mayer, Wiener—Charest, Crewe, Key.

No. 5367. Whipp et al. vs. Glueck. Attys., Laskey, Ganse—J. S. White.

DISTRICT SUPREME COURT.
ASSIGNMENT COMMISSIONER'S OFFICE.
Assignment for Monday, March 7:
LAW CASES.

No. 606 (77668). Brinton vs. North Capitol Savings Bank. Attys., Mackey & Mackey—Ford & Grove.

No. 611 (78006). Gains vs. Farrell. Attys., E. C. Dickinson—R. Hardison.

No. 600 (77890). Gatti vs. N. J. Fid. & Pl. Gl. Ins. Co. Attys., Ford & Grove—Foster Wood.

No. 603 (77883). Friedman vs. Correll. Attys., A. M. Schwartz—Arth. Ganse.

No. 146 (76867). Preller vs. Scammell. Attys., L. C. Ganse, J. Laskey—Brashears & Townsend.

Nos. 190, 191 (75723, 75724). Stahl and Rumiker vs. Schnitzer. Attys., F. F. Nesbit, C. E. Pledger, Jr.—T. H. Creighton, Jr.

No. 610 (78069). Neale vs. Holmes & Son, Inc. Attys., Wampler, Turco—Nesbit.

Nos. 304, 305, 306, 384, 385 (77103, 77104, 77105, 77101, 77102). Strong, Link, Sisson, Sisson, Link vs. Southern Ry. Co. Attys., McCumber, Reynolds—Hamilton & Hamilton.

No. 379 (76163). Clawans vs. Van Winkle. Attys., M. Strasburger—R. E. Lynch—E. W. Welliver. (Motion for new trial.)

No. 302 (76158). Sager vs. Alter. Attys., W. M. Bastian—Andrew Wilson.

No. 615 (77569). Grant vs. District of Columbia et al. Atty., Harlan Wood, Donovan—Corporation Counsel, Denit.

No. 617 (77940). Lucas vs. Partridge. Attys., Douglas, Obear & Douglas—C. C. Caywood.

EQUITY CASES.

No. 52441. Simpson vs. Stern et al.;
No. 52901. Curtis vs. Stern et al.;
No. 52911. Brittain vs. Stern et al.;
No. 52913. Dowd vs. Stern et al. Attys., Lesh, Jackson, Richardson, Shinn et al.—Covington, Burling & Rublee et al.

CRIMINAL COURT 1—Mr. Justice James M. Proctor presiding; W. S. Adkins, clerk.

Assignment for Monday, March 7—Trials:

U. S. vs. Eugene D. Lambert, Lewis E. Hazard; U. S. vs. Nathan Graves, Sopora Graves; U. S. vs. Leroy E. Henderson; U. S. vs. Roy Cater; U. S. vs. John Douglas; U. S. vs. Chauncey S. Thomas; U. S. vs. Samuel R. Morgan.

CRIMINAL COURT 2—Mr. Justice F. Dickinson Letts presiding; M. Lee Ashford, clerk.

Assignment for Monday, March 7—Trials:

U. S. vs. Robert F. Allen; U. S. vs. Michael Vigliucci, Herbert W. Benedetta, Joseph M. Haith; U. S. vs. Fred Henderson; U. S. vs. Langston M. Williams; U. S. vs. Leanna Bellows; U. S. vs. Frances O. Beall; U. S. vs. Frank Paul Karvosky.

Indictments returned on Friday, March 4: Frederick Cecil Wood, George W. Burwell, Francis Joseph Bauer, nonsupport of minor children; Robert W. Ferguson, James Middleton and William Bailor, John Harris, violation section 826b D. C. Code; Glen Dale Sieben, Maynard E. Wise and Ernest H. Barefoot, grand larceny; Theodore Crutchfield, housebreaking; Walter Dyson, William Hyde Benton (two indictments), Theodore Briscoe, Norville G. Simpson and James Hickman, James Hickman and Norville G. Simpson, Norville G. Simpson, Theodore Briscoe and John W. Haill, Norville G. Simpson, housebreaking and larceny; George Taylor, Rudolph Briscoe, Herbert Price, Lawrence Boston and Thomas Cleveland; George Taylor, Thomas Cleveland and Herbert Jones, Jr., George Taylor, Rudolph Briscoe and Herbert Price, Willard Messick (alias Floyd Bennett), William G. Duffy and William Emery McKinney (alias Wallace Bingham), robbery; Mathew Dixon, Charlie Ingram, Albert Cooper, William McDowell, assault with dangerous weapon; Harry J. Miller (alias Robert Lee Kelly), perjury; William Silas Barr, kidnaping; Roy Bolton, forgery; C. S. Ellis, embezzlement and violation section 851b D. C. Code; Max Miller, Thomas Watterson (alias Tom Watterson), false pretenses; Joseph Minton (alias Joseph Minter), manslaughter; Sims Richardson, first degree murder; W. L. Pearson & Co., a corporation, and W. L. Pearson, violation section 146 (a) revenue act, 1928; Lewis Cooper, robbery.

Ignored: Joseph B. Casey, grand larceny and violation section 826b D. C. Code; Granville Robinson, James King, Ernest Nelson and Thomas Jones, William Raymer, James R. Shannan, Robert P. Davis and Charles Murray, Harry P. Green, housebreaking and larceny; Charles W. White, Will Allen; assault with dangerous weapon; George West, robbery.

LAWSUITS.

No. 80982. William McMichael &c. vs. Fries, Beall & Sharp Co.; damages, $10,000. Attys., F. M. Stephen, Charles T. Clayton, Swingle & Swingle.

No. 80983. William T. Morgan vs. Mrs. Catherine C. Baughman; damages, $20,000. Attys., G. E. Edelin, Charles Walker.

DOCKETED JUDGMENTS.

No. 2135. West Virginia Coal Co. vs. L. A. Snead Co. et al., Judgment Municipal Court, $800. Attys., Cuthell, White and Hotchkiss.

MECHANICS LIENS.

No. 15181. A. M. Gunnell &c. vs. Emma and Ella Butler, Pauline B. Williams, 904 O street northwest, $435.

EQUITY SUITS.

No. 54088. William M. Terrell et al. vs. William A. Heine et al.; substitute trustee. Atty., George R. Linkins.

No. 54089. Nellie B. Stitt vs. Abner Drury Co., et al.; substitute trustee. Atty., Pawl Sieman.

No. 54090. Lulu V. Proffit vs. Samuel E. Proffit; custody of child. Atty., George D. Horning, Jr.

No. 54091. U. S. A. vs. Antonino Borsellino, et al.; injunction. Attys., Leo A. Rover, H. W. Orcutt.

No. 54092. Margaret Gelston vs. Victor E. Gelston; maintenance. Atty., Samuel M. Boyd.

L. L. PERKINS
WILL BOND YOU.
United States Fidelity & Guaranty Co.
Phone National 0913. Southern Bldg.

LEGAL NOTICES

JOHN N. BREEN, Attorney, Columbian Bldg.

IN THE SUPREME COURT OF THE DISTRICT of Columbia. Everett Hutton, plaintiff, vs. Unknown Heirs, Alienees and Devisees of Henry Hill, Defendants. Equity No. 53779. Order of publication. The object of this suit is to establish title by adverse possession, to the east one-half of original lot four (4) (now designated for purposes of taxation as lot eight hundred forty-five (845), in square numbered six hundred fifty (650) as shown by the land records of the District of Columbia, in the office of the Recorder of Deeds, in liber 6000 at folio 399. On motion of the plaintiff, it is this 8th day of January, 1932, ordered that the defendants, the unknown heirs, alienees, and devisees of Henry Hill cause their appearance to be entered herein on or before the first rule day occurring after the expiration of THREE MONTHS from this date, otherwise the cause will be proceeded with as in case of default. Provided, a copy of this order be published twice a month for three months in the Washington Law Reporter, and The Washington Post before said day. PEYTON GORDON, Justice. A true copy. Test: (Seal.) FRANK E. CUNNINGHAM, Clerk. By WILLIAM W. STICKNEY, Asst. Clerk. ja9,16fe2,13m5,17

SIMON HIRSHMAN, Attorney, Woodward Building.

SUPREME COURT OF THE DISTRICT OF Columbia, Holding Probate Court. No. 42636, Administration. This is to give notice that the subscribers, of the District of Columbia and the State of Maryland, respectively, have obtained from the Probate Court of the District of Columbia letters testamentary on the estate of William Saltzman, late of the District of Columbia, deceased. All persons having claims against the deceased are hereby warned to exhibit the same, with the vouchers thereof, legally authenticated, to the subscribers on or before the 10TH DAY OF FEBRUARY, A. D. 1933; otherwise they may by law be excluded from all benefit of said estate. Give under our hands this 10th day of February, 1932. MORRIS GARFINKLE, 1117 Seventh street northwest; ABRAHAM BORAK, 303 Philadelphia avenue, Takoma Park, Md. Attest: (Seal.) VICTOR S. MERSCH, Deputy Register of Wills for the District of Columbia, Clerk of the Probate Court. 20,27,5

FRANCIS L. NEUBECK, Attorney, National Press Bldg.

SUPREME COURT OF THE DISTRICT OF Columbia, holding Probate Court. No. 42766, Administration This is to give notice that the subscriber, of the State of Maryland, has obtained from the Probate Court of the District of Columbia ancillary letters testamentary on the estate of Frank Vesper, late of the State of Maryland, deceased. All persons having claims against the deceased are hereby warned to exhibit the same, with the vouchers thereof legally authenticated, to the subscriber on or before the 10TH DAY OF FEBRUARY, A. D. 1933: otherwise they may by law be excluded from all benefit of said estate. Given under my hand this 10th day of February, 1932. MAGDALENA VESPER, Bennings P. O., Route 1, Washington, D. C. Attest: (Seal.) THEODORE COGSWELL, Register of Wills for the District of Columbia, Clerk of the Probate Court. 20,27-mar5

HALLOCK P. LONG, Attorney, 400 Fifth St. NW.

IN THE SUPREME COURT OF THE DISTRICT of Columbia. Albert P. Hall, Plaintiff, vs Verna Mae Hall et al., Defendants. No. 53827 Equity Doc. The object of this suit is to obtain an absolute divorce from the defendant, Verna Mae Hall, also known as Eleanor S. Gainey, and Eleanor G. Harde, on the ground of adultery committed with the defendant, Walter E. Harde, on divers dates beginning September 14, 1931. On the motion of the plaintiff, it is this 15th day of February, 1932, ordered that the defendants, Verna Mae Hall, also known as Eleanor S Gainey, and Eleanor G. Harde, and Walter E Harde, cause their appearance to be entered herein on or before the fortieth day, exclusive of Sundays and legal holidays, occurring after the day of the first publication of this order; otherwise the cause will be proceeded with as in case of default. Provided, a copy of this order be published once a week for three successive weeks in the Washington Law Reporter and The Washington Post before said day. PEYTON GORDON, Justice. A true copy. Test: (Seal.) FRANK E. CUNNINGHAM, Clerk. By H. B. DERTZBAUGH, Assistant Clerk. 20,27,mh5

JOHN E. LASKEY, Attorney, Albee Building.

SUPREME COURT OF THE DISTRICT OF Columbia, holding Probate Court. No. 42793, Administration. This is to give notice that the subscriber, of the District of Columbia, has obtained from the Probate Court of the District of Columbia letters testamentary on the estate of James Harvey Rothrock, late of the State of Colorado, deceased. All persons having claims against the deceased are hereby warned to exhibit the same, with the vouchers thereof, legally authenticated, to the subscriber, on or before the 12TH DAY OF FEBRUARY, A. D. 1933; otherwise they may by law be excluded from all benefit of said estate. Given under my hand this 12th day of February, 1932. BESS BLAINE ROTHROCK, 4105 Wisconsin avenue northwest. Attest: (Seal.) THEODORE COGSWELL, Register of Wills for the District of Columbia, Clerk of the Probate Court. fe20,27-mh5

CHARLES E. PAINE, Attorney, McLachlen Building.

SUPREME COURT OF THE DISTRICT OF Columbia, holding Probate Court. No. 42956 Administration. This is to give notice that the subscriber, of the District of Columbia, has obtained from the Probate Court of the District of Columbia letters of administration on the estate of Mary E. Nichols, late of the District of Columbia, deceased. All persons having claims against the deceased are hereby warned to exhibit the same, with the vouchers thereof, legally authenticated, to the subscriber, on or before the 16TH DAY OF FEBRUARY, A. D. 1933; otherwise they may by law be excluded from all benefit of said estate. Given under my hand this 16th day of February, 1932. HARRY T. NICHOLS, 607 Fourth street northwest. Attest: (Seal.) THEODORE COGSWELL, Register of Wills for the District of Columbia, Clerk of the Probate Court. feb27,mar5,12

LEO A. ROVER, United States Attorney; REBEKAH S. GREATHOUSE, Assistant U. S. Attorney.

IN THE SUPREME COURT OF THE DISTRICT of Columbia. United States, Plaintiff, vs. Caroline Leutner, Defendant. No. 52112, Equity Doc. The object of this suit is to set aside and cancel the certificate of naturalization issued to the defendant, Caroline Leutner, in naturalization cause numbered 5342, in the Supreme Court of the District of Columbia, said naturalization certificate bearing the number 2220276, and issued to said defendant on June 26, 1926. On motion of the plaintiff, it is this 26th day of February, 1932, ordered that the defendant, Caroline Leutner, cause her appearance to be entered herein on or before the sixtieth day, exclusive of Sundays and legal holidays, occurring after the day of the first publication of this order; otherwise the cause will be proceeded with as in case of default. Provided a copy of this order be published once a week for three successive weeks in the Washington Law Reporter and The Washington Post before said day. PEYTON GORDON, Justice. A true copy. Test. (Seal.) FRANK E. CUNNINGHAM, Clerk. By GEORGE A. WATTS, Assistant Clerk. 5,12,19

LEO A. ROVER, United States Attorney; REBEKAH S. GREATHOUSE, Assistant U. S. Attorney.

IN THE SUPREME COURT OF THE DISTRICT of Columbia. United States, Plaintiff, vs. Jakob Freidrich Hartmann, Defendant. No. 53343, Equity Doc. The object of this suit is to set aside and cancel the certificate of naturalization issued to the defendant, Jakob Freidrich Hartmann, said certificate being a copy of an order of naturalization recorded on page 256, of Naturalization Docket, No. 3, in the dockets of the Supreme Court of the District of Columbia, said certificate having been issued on August 26, 1889. On motion of the plaintiff, it is this 26th day of February, 1932, ordered that the defendant, Jakob Freidrich Hartmann, cause his appearance to be entered herein on or before the sixtieth day, exclusive of Sundays and legal holidays, occurring after the day of the first publication of this order; otherwise the cause will be proceeded with as in case of default. Provided a copy of this order be published once a week for three successive weeks in the Washington Law Reporter and The Washington Post before said day. PEYTON GORDON, Justice. A true copy. Test: (Seal.) FRANK E. CUNNINGHAM, Clerk. By GEORGE A. WATTS, Assistant Clerk. 5,12,19

FRANCIS L. NEUBECK, Attorney, National Press Building.

SUPREME COURT OF THE DISTRICT OF Columbia, holding Probate Court. No. 42743, Administration. This is to give notice that the subscriber, of the District of Columbia, has obtained from the Probate Court of the District of Columbia letters testamentary on the estate of Adolph C. Neubeck, late of the District of Columbia, deceased. All persons having claims against the deceased are hereby warned to exhibit the same, with the vouchers thereof, legally authenticated, to the subscriber on or before the 25TH DAY OF FEBRUARY, A. D. 1933; otherwise they may by law be excluded from all benefit of said estate. Given under my hand this 25th day of February, 1932. FRANCIS L. NEUBECK, National Press Building. Attest: (Seal.) THEODORE COGSWELL, Register of Wills for the District of Columbia, Clerk of the Probate Court. 5,12,19

JOSEPH T. SHERIER, Attorney, 1001 Fifteenth Street Northwest.

SUPREME COURT OF THE DISTRICT OF Columbia, holding Probate Court. No. 42680. Administration Docket 93. Estate of Sarah E. Carpenter, deceased. Application having been made herein for probate of the last will and testament of said deceased, and for letters of administration c. t. a. on said estate, by E. Laura Stauffer, it is ordered this 3d day of March, A. D. 1932, that Edwin James Carpenter, Paul Carpenter, Stephen S. Carpenter, Belle D. Siewers, Eliza Siewers, Florence Carpenter, Samuel W. Carpenter, Frank Giles Carpenter, Mrs. Peter Farrell, Marion De Witt Siewers and all others concerned appear in said court on MONDAY, the 11th day of April, A. D. 1932, at 10 o'clock a. m., to show cause why such application should not be granted. Let notice hereof be published in the Washington Law Reporter and The Washington Post once in each of three successive weeks before the return day herein mentioned, the first publication to be not less than thirty days before said return day. JAMES M. PROCTOR, Justice. Attest: (Seal.) THEODORE COGSWELL, Register of Wills for the District of Columbia, Clerk of the Probate Court. 5,12,19

LEGAL NOTICES

CHAS. HOOVER and FREDERIC S. MOISE, Attorneys, Solicitor's Office, U. S. Department of Agriculture.

SUPREME COURT OF THE DISTRICT OF Columbia, holding Probate Court. No. 42828 Administration. This is to give notice that the subscriber, of the District of Columbia, has obtained from the Probate Court of the District of Columbia letters of administration on the estate of Elizabeth V. Aldrich, late of the District of Columbia, deceased. All persons having claims against the deceased are hereby warned to exhibit the same, with the vouchers thereof, legally authenticated, to the subscriber, on or before the 15TH DAY OF FEBRUARY, A. D. 1933; otherwise they may by law be excluded from all benefit of said estate. Given under my hand this 15th day of February, 1932. LEE M. CLARKE, 2440 Monroe street northeast. Attest: (Seal.) THEODORE COGSWELL, Register of Wills for the District of Columbia, Clerk of the Probate Court. feb27,mar5,12

CARLIN & CARLIN, LESLIE C. GARNETT, Attorneys, Munsey Building.

SUPREME COURT OF THE DISTRICT OF Columbia, holding Probate Court. No. 42938. Administration Docket 93. Estate of Amasa J. Ward, deceased. Application having been made herein for probate of the last will and testament of said deceased, and for letters testamentary on said estate, by Agatha Dick Ward it is ordered this 29th day of February, A. D. 1932, that Mrs. Ruth Atherton, Mrs. Lucile Bledsoe and all others concerned, appear in said court on MONDAY, the 11th day of April, A. D. 1932, at 10 o'clock a. m., to show cause why such application should not be granted. Let notice hereof be published in the Washington Law Reporter and The Washington Post, once in each of three successive weeks before the return day herein mentioned, the first publication to be not less than 30 days before said return day. DANIEL W. O'DONOGHUE, Justice. Attest: (Seal.) THEODORE COGSWELL, Register of Wills for the District of Columbia, Clerk of the Probate Court. mar5,12,19

W. CAMERON BURTON, Attorney, Investment Building.

SUPREME COURT OF THE DISTRICT OF Columbia, holding Probate Court. No. 42928. Administration. This is to give notice that the subscriber, of the District of Columbia has obtained from the Probate Court of the District of Columbia, letters of administration on the estate of Madison Juggins, late of the District of Columbia, deceased. All persons having claims against the deceased are hereby warned to exhibit the same, with the vouchers thereof, legally authenticated, to the subscriber, on or before the 19TH DAY OF FEBRUARY, A. D. 1933; otherwise they may by law be excluded from all benefit of said estate. Given under my hand this 19th day of February, 1932. HENRIETTA JUGGINS, 470 L street southwest, Washington, D. C. Attest: (Seal.) MELVIN J. MARQUES, Deputy Register of Wills for the District of Columbia, Clerk of the Probate Court. mar5,12,19

LEONARD A. BLOCK, Attorney, Woodward Building.

SUPREME COURT OF THE DISTRICT OF Columbia, holding Probate Court. No. 42653, Administration. This is to give notice that the subscriber, of the District of Columbia has obtained from the Probate Court of the District of Columbia letters of collection on the estate of Paul McC. Lowell, late of the District of Columbia, deceased. All persons having claims against the deceased are hereby warned to exhibit the same, with the vouchers thereof, legally authenticated, to the subscriber, on or before the 8TH DAY OF DECEMBER, A. D. 1932; otherwise they may by law be excluded from all benefit of said estate. Given under my hand this 2d day of March, 1932. AUBREY ST. CLAIR WARDWELL, Woodward Building. Attest: (Seal.) VICTOR S. MERSCH, Deputy Register of Wills for the District of Columbia, Clerk of the Probate Court. mar5,12,19

C. H. MERILLAT and J. ADDISON HICKS, Attorneys, Woodward Bldg., 1420 N. Y. Ave. N.W.

SUPREME COURT OF THE DISTRICT OF Columbia, holding Probate Court. No. 41301, Administration. This is to give notice that the subscriber, of the State of Maryland, has obtained from the Probate Court of the District of Columbia letters testamentary on the estate of Willie Pleasant Rockecharlie, late of the District of Columbia, deceased. All persons having claims against the deceased are hereby warned to exhibit the same, with the vouchers thereof, legally authenticated, to the subscriber on or before the 23D DAY OF FEBRUARY, A. D. 1933; otherwise they may by law be excluded from all benefit of said estate. Given under my hand this 23d day of February, 1932. EMMA ROCKECHARLIE GILL, 3759 Thirty-third street, Mount Rainier, Md. Attest: (Seal.) THEODORE COGSWELL, Register of Wills for the District of Columbia, Clerk of the Probate Court. 5,12,19

WHITEFORD, MARSHALL & HART and JOHN J. CARMODY, Attorneys, 815 15th St. N.W.

SUPREME COURT OF THE DISTRICT OF Columbia, holding Probate Court. No. 42911, Administration. This is to give notice that the subscriber, of the District of Columbia, has obtained from the Probate Court of the District of Columbia, letters of administration c. t. a. on the estate of Don Peters Hurley, late of the District of Columbia, deceased. All persons having claims against the deceased are hereby warned to exhibit the same, with the vouchers thereof, legally authenticated, to the subscriber on or before the 25TH DAY OF FEBRUARY, A. D. 1933; otherwise they may by law be excluded from all benefit of said estate. Given under my hand this 25th day of February, 1932. DON PAUL HURLEY, 22 New York avenue northeast. Attest: (Seal.) MELVIN J. MARQUES, Deputy Register of Wills for the District of Columbia, Clerk of the Probate Court. 5,12,19

C. CHESTER CAYWOOD and DANIEL PARTRIDGE 3d, Attorneys, Woodward Building.

SUPREME COURT OF THE DISTRICT OF Columbia, Holding Probate Court, No. 42914, Administration. This is to give notice that the subscribers, of the District of Columbia, the State of Maryland and the State of Connecticut, have obtained from the Probate Court of the District of Columbia letters testamentary on the estate of Richard W. Henderson, late of the District of Columbia, deceased. All persons having claims against the deceased are hereby warned to exhibit the same, with the vouchers thereof, legally authenticated, to the subscribers, on or before the 24TH DAY OF FEBRUARY, A. D. 1933; otherwise they may by law be excluded from all benefit of said estate. Given under our hands this 24th day of February, 1932. ETHEL W. HENDERSON, 3500 Macomb street northwest; ELEANORA HENDERSON, 3500 Macomb street northwest; ESTHER L. HENDERSON, 3500 Macomb street northwest; RICHARD W. HENDERSON, 606 Anneslie road, Baltimore, Md.; MAY W. HENDERSON, Box 132, Woodbury, Conn. Attest: (Seal.) THEODORE COGSWELL, Register of Wills for the District of Columbia, Clerk of the Probate Court. 5,12,19

JAMES B. FLYNN, Attorney, Commerce & Savings Building.

SUPREME COURT OF THE DISTRICT OF Columbia, Holding Probate Court. Estate of Rose Reilly, deceased. No. 42963. Administration Docket 93. Application having been made herein for probate of the last will and testament of said deceased, and for letters of administration c. t. a. on said estate, by Katherine E. Ryan, of the District of Columbia, to issue to Samuel J. L'Hommedieu, or some suitable person, it is ordered this 29th day of February, A. D. 1932, that Mary Kelly, Alice Kelly, Anne Kelly, John Kelly, Alice Toomey, Mary Toomey, Julia Whittle, Patrick Byrne, Joseph Byrne, Thomas Byrne and Bridget Reilly, and all others concerned, appear in said court on MONDAY, the 11th day of April, A. D. 1932, at ten o'clock a. m., to show cause why such application should not be granted. Let notice hereof be published in the Washington Law Reporter and The Washington Post, once in each of three successive weeks before the return day herein mentioned, the first publication to be not less than thirty days before said return day. DANIEL W. O'DONOGHUE, Justice. Attest: (Seal.) THEODORE COGSWELL, Register of Wills for the District of Columbia, Clerk of the Probate Court. 5,12,19

AUCTION SALES

THURSDAY, MARCH 10, 1932—
THOS. J. OWEN & SON, Auctioneers, 1431 Eye Street Northwest.

TRUSTEES' SALE OF VALUABLE REAL ESTATE, BEING A TWO-STORY BRICK DWELLING CONTAINING SIX ROOMS AND BATH, KNOWN AS 2039 H STREET NORTHEAST.

By virtue of a certain deed of trust recorded in liber 5649, folio 331, of the land records of the District of Columbia, and at the request of the party secured thereby, the undersigned will sell at public auction, in front of the premises, on WEDNESDAY, DECEMBER SIXTEENTH, 1931, AT THREE O'CLOCK P. M., the following-described land and premises situate in the District of Columbia, and being lot numbered one hundred and fifty-two (152) in square numbered forty-five hundred and six (4506), in the subdivision made by Ethel M. Rutty, as per plat recorded in liber No. 80, folio 80, of the records of the office of the surveyor for the District of Columbia, upon the following terms:

TERMS OF SALE: Purchaser to pay one-third of the purchase price in cash, the balance in two installments in one and two years, respectively, with interest at the rate of 6 per cent per annum, and secured by deed of trust on the property sold, or all cash at the option of the purchaser; taxes paid or adjusted to date of sale; purchaser to pay interest on purchase price from date of sale to date of settlement at 6 per cent per annum, all conveyancing, recordings, &c., at the cost of the purchaser; good title or no sale; a deposit of $250 will be required at the time of sale and settlement to be within thirty (30) days of the date of sale, or deposit forfeited and the property resold at the cost and risk of the defaulting purchaser after five (5) days' previous advertisement of such resale in some newspaper published in Washington, D. C.

J. WRILEY JACOBS, Surviving Trustee, 925 Fifteenth street northwest.

The above sale is postponed until WEDNESDAY, DECEMBER THE TWENTY-THIRD, 1931, at FOUR-TEN O'CLOCK P. M., SAME PLACE.

BY ORDER OF THE TRUSTEE.

The purchaser of the above-described property having failed to comply with the terms as stated therein said property will be resold on THURSDAY, THE TENTH DAY OF MARCH, 1932, AT FOUR O'CLOCK P. M., IN FRONT OF THE PREMISES. TERMS OF SALE TO BE ALL CASH. A deposit of $500 required at sale. Conveyancing, recording, &c., as stated above will also apply to this sale.

BY ORDER OF THE TRUSTEE.
P—mar4,5,7,8,9,10

When Washington Was Younger—No. 212

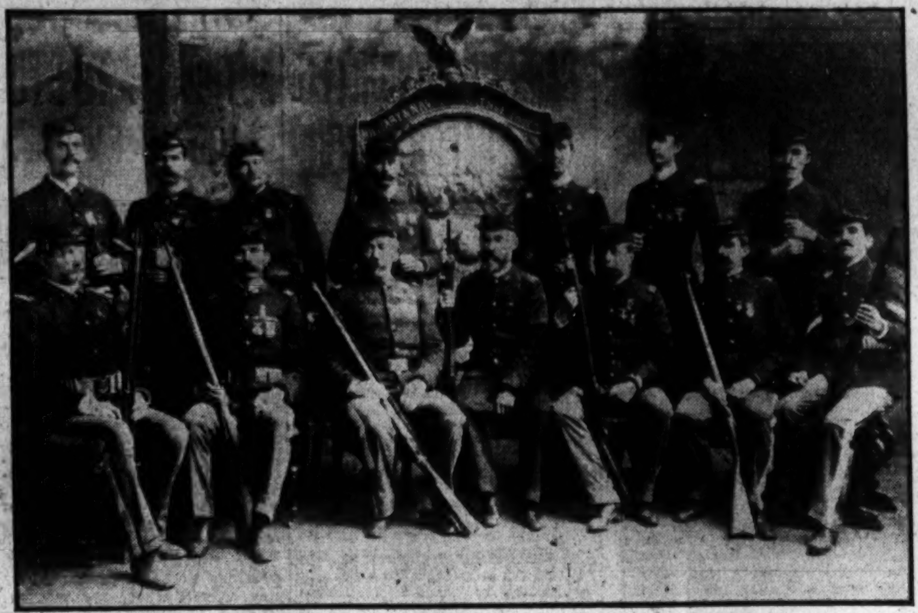

MILITARY and civic authorities of Washington turned out to greet these members of the District of Columbia National Guard rifle team when they returned from Long Island, New York, in 1889, world champions, after they had met and defeated the foremost military marksmen of the world.

Photograph shows the men, decorated by President Benjamin Harrison, after the reception and banquet given in their honor.

Seated, left to right—Lieut. J. A. Johnston, Capt. Harry Walsh, Capt. R. A. Cash, Maj. James M. Pollard, Capt. James A. Bell, Lieut. C. W. King and Sergt. Robert B. Smythe. Standing—Corpl. A. O. Hutterly, Private Walter Cash, Capt. L. W. Singleton, Private James R. Stewart, Lieut. George H. Harris, Lieut. L. F. Graham and Private J. A. Roberts.

AUCTION SALES

TUESDAY, MARCH 8, 1932—
THOS. J. OWEN & SON, Auctioneers, 1431 Eve Street N. W

TRUSTEES' SALE OF VALUABLE REAL ESTATE, BEING UNIMPROVED GROUND LOCATED AT THE SOUTHWEST CORNER OF "H" STREET AND PROPOSED TWENTY-FIRST STREET NORTHEAST, AND HAVING A FRONTAGE OF 19 FEET ON H STREET.

By virtue of a certain deed of trust recorded in Liber No 6035, folio 205 of the Land Records of the District of Columbia, and at the request of the parties secured thereby, the undersigned will sell at public auction, in front of the property, on TUESDAY, THE EIGHTH DAY OF MARCH, 1932, AT THREE O'CLOCK P. M. the following described land situate in the District of Columbia, and being lot numbered one hundred and sixty-three (163), in square numbered forty-five hundred and six (4506), in subdivision made by Ethel M. Rutty, as per plat recorded in Liber No. 80, folio 80, of the Records of the Office of the Surveyor for the District of Columbia, upon the following terms:

TERMS OF SALE: All cash. Interest and taxes to be paid or adjusted to date of sale. A deposit of $100 will be required at time of sale. All conveyancing, recording, &c, at cost of purchaser; good title or no sale; terms of sale to be complied with within thirty (30) days from day of sale, otherwise deposit will be forfeited and property resold at risk and cost of defaulting purchaser after five (5) days' advertisement of such resale in some newspaper published in Washington, D. C.

WILLIAM P. BENSON, Surviving Trustee.
925 15th Street N. W.
P—feb20,23,26,29-mar2,3,4,5,7,8

LOST 1

RING—Diamond; two stones; probably in vicinity Congressional Library; valued as keepsake. Very liberal reward for return to 112 Second st. se.; Linc. 2940.

SPECTACLES—Violet colored, double vision, rimless spectacles, on Friday morning. Please return to McAustin Hotel, 20th and G sts. nw. Reward.

WATCH—White gold Hamilton, Foxall or Georgetown, fob with silver football engraved E. L. D., 1919; reward, $10. 4608 Asbury plc.; Cleve. 6880.

PERSONALS 3

CASH for pawn tickets, diamonds, jewelry, antiques, silver, gold and watches. Livingston, 601 13th st. nw.; NAt. 5649.

HEMORRHOIDS (piles) eradicated by own method. Results guaranteed or money back. Write for booklet. Dr. Sommerwerck, 1365 Columbia road

LOVELY, sunshiny rooms; for aged and invalids; in nurse's own attractive home; special care and diet; reasonable; refs. 1952 Calvert st. nw.; Adams 0696.

REGISTERED NURSE will give massage—electricity—salt glow baths, irrigations; your home or mine. Dist. 9071.

BEAUTIFY and MODERNIZE Your HOME
LET US SHOW YOU HOW.
Painting, Papering, Carpentering, General House Repairing; guaranteed work; free estimate. Terms. "We Aim to Please." WASHINGTON HOME IMPROVEMENT CO 1727 K st. nw. Natl. 2221.

CLAIRVOYANTS 4

LICENSED BY DISTRICT OF COLUMBIA.

MME. YACAN, from Egypt, will tell your fortune by cards, $1; ladies only; by appointment. Call Col. 8979-W.

LOVEL—American Indian clairvoyant, astrologist; he satisfies all; a born medium; readings, 50c. 913 M st. nw.; Dist. 5727.

DR. MAE HOPE, PSYCHIC ANALYSIS. Readings, $1. Natl. 9493 for appointment. Kresge Bldg., 11th and G sts., Room 405.

PROF. WRIGHT, Medium.
Seance every Sun., Wed., Fri., 8 p. m. 450 N. J. ave se. Appointment. Linc. 4193.

D'ASHMAN 1212 EYE MET. 3257
Advice on all affairs of life.

MADAM DALTON
Tells you the right road to success, banishes all troubles and cares, whatever they may be.
716 7th st. nw., over Rubin's Jewelry Store.

MADAM NAOMA PALMIST MEDIUM.
Tells anything you want to know; who and when you'll marry; makes up lovers' quarrels and family troubles, how to gain and hold a good position, overcome troubles, bad luck. Hours 9 to 9. Life readings, $1. 623 7TH ST. NW. (OPP. PATENT OFFICE)

PRINCESS DIANA
HINDU PALMIST.
If unhappy, in trouble, discouraged with life, you need my help. Tells past, present and future. Love, luck and business affairs. Special $2 readings this week only $1. Satisfaction guaranteed. Hours, 9 to 9.
637 F ST. NW.
OPPOSITE HECHT CO.

MADAM LOUISE
Seventh daughter, born with a veil; reads your past, present and future in all affairs of life, business, love or trouble; gives full secret how to fascinate the one of your choice; tells when and whom you will marry. If you are in trouble of any kind, want relief from a troubled mind, Mme. Louise has been of benefit to thousands. Satisfaction guaranteed.
1305 H ST. N.W.

MME. DILL
GIFTED LIFE READER

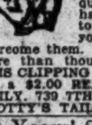

Readings and powers as a gift by birth to her to help those who are in trouble, giving names, dates, facts, guides you to success, health and happiness, settles lovers' quarrels, causes speedy and happy marriages, guarantees to help and tell you what your troubles are and how to overcome them. One visit to her will mean more than thousands to your happiness. THIS CLIPPING AND $1.00 ENTITLES YOU TO A $2.00 READING. HOURS 9 TO 9 DAILY. 739 7TH ST. NW., NEAR H. OVER SCOTTY'S TAILOR SHOP.

29 Years' Successful Practice in Washington
My Reference and Guarantee
Martha Spencer
MOST REMARKABLE READER OF HUMAN DESTINY OF THE PRESENT AGE.
It may be of vital interest to you to know the outcome of your present DISTRESS; the happiness of your future life may depend upon the right solution and proper advice. WITHOUT A QUESTION I WILL TELL YOU THE OBJECT OF YOUR CALL, NAMES OF FRIENDS, RELATIVES AND ACTUAL FACTS CONCERNING YOUR LIFE AND CIRCUMSTANCES WHICH YOU KNOW TO BE ABSOLUTELY TRUE. PERFECT SATISFACTION OR NO FEE.
924 14th St. N.W.
Cut this out for future success and reference

SPIRITUALISTS 5

MRS. MISTER, 1250 10th st. nw. Seance Monday and Thursday, 8 p. m. Readings daily. Call District 4837.

J K SIMMONS, SPIRITUAL MEDIUM Readings by appt; seances Thur., 8 p. m 1341 Newton st nw Col 4342.

DR. JANE COATES.
READINGS BY APPOINTMENT.
1473 MERIDIAN PL. NW. CALL COL. 4373 FROM 9 TO 4. AFTER 4, COL. 6227.

AUTOMOBILES for SALE 7

BUICK 1931 Roadster, tan finish, 5 wire wheels, rumble seat. Has a striking appearance and a real buy for $1,325. EMERSON & ORME. 17TH & M STS. N.W.

BUICK Demonstrator, 1931—67. Sold for $1,550; now $1,175; looks and runs like new; new-car guarantee; terms or trade. STANLEY HORNER, INC., 1015 14TH ST. NW. NATIONAL 5800.

BUICK—1928 coupe, in splendid condition; paint, tires and upholstery in fine shape; will sacrifice for $150; easy terms if necessary. For further information, call Mr. Herfurth. Col. 1706.

BUICKS Exceptional values in fine resale cars; large selection in body styles. EMERSON & ORME. 17TH AND M STS. NW.

CADILLAC 1929 five-passenger Sedan; finish in a beautiful dark blue with cream trim; tires good; motor perfect; $1,250. KEMPTON-CADILLAC CORP., 1138 Conn. Ave. Dec. 3430.

CADILLAC Sport Phaeton in excellent condition; new top, tires good, 6 wire wheels, well fenders, paint like new, automatic winter front, trunk and rack, tonneau windshield. A real sacrifice at $375. Call National 4205, Branch 23.

CHEVROLET—1927 coach, in excellent condition throughout; will sell for $75. If you haven't all cash, pay what you can and balance monthly, at my home, 2752 Woodley pl. nw. Col. 1275.

CHEVROLET 1931 Cabriolet. This car has had the best of care; paint, motor and tires very good; in fact, this car can't be told from a new car; terms and trade, $515. DONOHOE CHEVROLET, 1000 Conn. Ave. Nat. 3953.

CHEVROLET 1931 Coach. Here is a car that you will be pleased with in every way and is finished in a dark green with black trim. A real bargain for $495. EMERSON & ORME. 17TH & M STS. N.W.

FORDS AND OTHER MAKES SEE US FOR YOUR NEXT USED CAR PARWAY MOTORS, 3040 M ST. NW.

FORDS! FORDS! FORDS! Choice of 100, all years and all types, including trucks and deliveries, $19 Up. Terms to suit. Open Sunday and Evenings STEUART MOTOR CO. 6th at New York Ave. N.W.

OLDSMOBILE 1929 Coach, finish in a beautiful gray with cream trim, has had the best of care and motor is perfect. See this car today. Only $395. EMERSON & ORME. 17TH & M STS. N.W.

PACKARD Sedan, fully equipped; excellent tires; very clean inside and out; ideal for sightseeing car. Only $237. GRAHAM MOTOR SALES, INC., 1526 14th St. N.W. Pot. 0772

PONTIAC 1930 Coupe, finish in black, with orange trim and wheels—well fenders, six wire wheels; a good roomy coupe at a real price of $495. EMERSON & ORME. 17TH & M STS. N.W.

"TODAY'S SPECIAL" 1930 ESSEX COACH
Our best seller, will pass any road demonstration. Sacrificing today for $345; $115 down, balance $7 week. Come in and see it.
LAMBERT'S 14th and P Sts. N.W. Decatur 3900

Directory of USED TRUCKS

CHEVROLET—1930 stake-body truck; excellent throughout; only $350; terms. Wolfe Motor Co., 8617 Ga. ave. nw. Shep. 3400.

AUTO PAINTING—Plating 11

LOOK NICE—Your own price. Come see us. 1231 20th st. nw. No. 9782.

WANTED—AUTOMOBILES 13

WE buy any make car; highest prices paid. The Auto Mart, 1318 14th st. nw.; North 8127. Open evenings and Sundays.

CASH FOR YOUR CAR
Without a doubt I pay highest price. If your car is not paid for, will pay your undue balance, give you the difference in cash. No delays. Drive to 1729 14th st. nw.
SEE MR. BARNES

BUSINESS SERVICE 14

CHAIR CANEING—Porch rockers splinted; upholstering, Armstrong's, 1235 10th nw. Met. 2062

HELP WANTED—FEMALE 17

ACTIVE, intelligent, steady young woman for temporary position; permanent if she shows possibilities and sincere application. Box 264, Washington Post.

NOTICE—Why be unemployed? Learn shorthand, typewriting, English, spelling; new, easy method, average time 2-6 months; position guaranteed graduates; classes limited; start today. Boyd's, 1333 F st. Nat. 2342.

PRESSERS—Experienced on plain and pleated work. Premier Cleaners & Dyers, rear 633 H st. ne.

SPECIAL WORK for married women demonstrating amazing spring styles; start at about $16 weekly; no experience or investment; not house-to-house. Write fully Harford Frocks, Dept. B-2998, Indianapolis.

HEAD WAITRESS (White) EMPLOYMENT SERVICE, 1406 G st. nw.

HELP WANTED—MALE 18

A LARGE Eastern manufacturer desires the services of a man to handle the exclusive distribution of its newly featured products in the District and surrounding territory. This should net the man we appoint $8,000 annually. He must be financially responsible. Our manager is in the city to interview applicants by appointment only. Phone Mr. Kintsinger, Natl. 3810, br. 965.

BARBER—Wanted, white, for Saturday. 3213 Mt. Pleasant st. nw.

BARBER—Wanted for Saturday and Sunday; only sober man need apply. 419 9th st. nw.

BOOTBLACK—With barber shop experience; $12 guaranteed; must be neat in appearance; no others need apply. Nicks' Modern Barber Shop, 5810 Ga. ave.

HELP WANTED—MALE 18

BARBER—At once, first class; must be fast. 8235 Georgia ave., Silver Spring, Md.

MEN—Four; to sell goods on trains; must be hustlers; small cash security and blue suit required. Apply to the Union News Co. Office, Union Station, East Basement.

PRESSER wanted; experienced on Hoffman machine. Apply 826 14th st. nw.

SALESMAN—Wanted to sell coal in carloads on a commission basis in Washington and a radius of 50 to 100 miles; we have a large tonnage of the best Pocahontas and New River Smokeless and other coals, and can ship on the lowest freight rates. Address Coal Shippers, P. O. Box 193, Lynchburg, Va.

SHOEMAKER—First class, reliable; steady job; white or colored. De Luxe Valet Service, 711 9th st. nw.

WANTED—Ambitious, trustworthy man immediately; will discuss pay at interview. Room 610, 1319 F st. nw.

500 MEN were helped to get positions last week after calling at the Empire Barber Shop; we improve their personal appearances; nothing over 25 cents daily; 10 expert barbers. 523 9th st. nw.

WATCHMAN familiar with automobile business; must have driver's permit. Adams 10202.

MEN.
I want two good first-class canvassers. Men who are ambitious and willing to work for $30 to $50 per week.
If you are ambitious, of neat appearance and a hard worker, call in person, ready for work at 201 Denrike Bldg., 1010 Vermont ave. nw., and ask for Mr. Howard.

WE ARE ADDING A FLEET OF NEW CARS
Making available positions for good, reliable drivers with the
CITY CAB CORPORATION
141 12th St. N.E.

SITUATIONS—FEMALE 21

GIRL wishes light housework, plain cooking, nurse or mother's helper; steady or by the day. Call Met. 0724.

RELIABLE colored woman wants work with small family; excellent cook, serves nicely; go or stay nights. Decatur 1908-M.

WANTED—Place as first-class cook; private or for restaurant; city refs. 1121 4th st. nw.

PERSONS advertising for "Situations Wanted" are warned to exercise careful investigation of persons offering positions where cash deposits are required to secure employment.

SITUATIONS—MALE 22

CHAUFFEUR—Colored; willing to work for room and board and no wages. Box 274, Washington Post.

ELECTRICIAN—First-class inside and outside man; armature winding; also some mechanical refrigeration experience. Phone Col. 1862-J or Col. 10156.

WANTED—Position with private family; chauffeur, butler, houseman; experienced; refs.; 20 years last employer. Phone North 6006.

LAWYER.
Attorney; young; 4 years' experience in prominent law office; experience in general office work; desires position of legal nature or in business. Write Box 263, Washington Post.

SITUATIONS—Male—Female 23

THE DOMESTIC AGENCY—1937 14th st.; Dec. 2419. Help of all kinds furnished.

BUSINESS OPPORTUNITIES 24

BARBECUE AND LUNCHROOM—Best colored location; doing good business; small down payment. Phone North 9100.

FILLING STATION—4 pumps; in Northeast section; on boulevard; very reasonable. Box 273, Washington Post.

REAL ESTATE LOANS 27

FIRST AND SECOND TRUST LOANS.
C. F. WARING,
1416 F ST. NW. National 9172.

MISCELLANEOUS for SALE 35

BEDS—Single or pairs, complete with finest box springs, $15 each. Mrs. Kern, 1912 G st. nw. Tel. Metrop. 1142.

DIAMOND RING—Pawned $200; set in beautiful mounting; original cost, $650; ticket cheap. Box 270, Washington Post.

EXERCISER, Graybar, for sale, $25; only used twice; cost $59.50. Apt. 300, 1619 R st. nw. Phone Dec. 4171.

PIANO—We have a grand piano left with us for sale. Balance, $200. Will sell on time payments. Arthur Jordan Co., 1239 G st.

PIANO—This newspaper clipping is worth $20 with the first payment on any piano purchase made this week. One clipping only to a purchase. New and used sale now on. Arthur Jordan Co., 1239 G st. nw.

PIANO—Apartment-size grand, used from rental. A bargain at $285. Homer L. Kitt Co., 1330 G st.

PIANO—$1,475 Knabe Grand, almost new; $850, on terms. Homer L. Kitt Co., 1330 G st.

SEWING MACHINES—Reconditioned dropped treadles; mostly Singers and Whites; some as low as $5.95 800 H st. nw.

SHOE REPAIRING MACHINE for sale V. Tassa, 223 7th st. sw.

SOLITAIRE DIAMOND ring; about 4 kts.; will sacrifice for cash; need money immediately; your appraisal is mine. Box 270, Washington Post.

Approximately 50 of the famous Do/More efficiency chairs are available and priced for rapid turnover. These designs range from the purely practical office model to the popular executive model, all fully guaranteed. Approved by physicians and health authorities, they limit fatigue to a minimum and increase productive ability by means of intelligent planning and scientific design.
DO/MORE CHAIR CO.
1714 H Street N.W.
Metropolitan 5846

WANTED—MISCELLANEOUS 36

BOOKS—All kinds. Bring them or call Met. 5415 Pearlman's, 933 G nw.

BOOTS wanted; riding or fox hunting; size 9; must be in good condition. Call National 6707.

WANTED—MISCELLANEOUS 36

FURNITURE—If you want full value for your furniture, send to D. Notes; 25 years of fair dealing. Phone Dist. 8112.

WANTED—To buy 2 barber chairs in good condition, reasonable. Metr. 6858.

GOLD, SILVER, WATCHES, DIAMONDS and old jewelry needed for our mfg. dept. SELINGER'S Full Cash Value Paid 818 F STREET

COUNTRY BOARD 39

CLARENDON, VA—43 Holly st. For gentleman; room, with or without board; reasonable. Phone Clarendon 713.

ROOMS—FURNISHED 42

ADDISON AVE., 233 (Va. Highlands)—10 min. from city; near bus, one or more housekeeping rooms, modern; summer rates; garage.

ARIZONA HOTEL—310 C st. nw., block off Pa. ave.; neatly furnished rooms; lobby; 3 baths on each floor; shower bath; continuous hot water; $4 week up; transients, 75c to $1.

ATTRACTIVE single and double rooms; semiprivate baths; private home; meals if desired. 1606 Hobart st. nw. Col. 5385.

ATTRACTIVE front double room in physician's quiet home; reasonable; every convenience. 1747 P st. nw.

CALVERT ST. NW., 1939 (Near Shoreham Hotel)—Sunny bed living room, near bath, for 2 or 3; also single; $5; l. h. k. if desired.

COLUMBIA RD., 2005 — Well-furnished, clean, warm rooms; board if desired; hot, cold water in room; quiet home.

COL. RD. NW., 1736—Apt. 102. Large delightful room; in refined home; for office woman; privileges; $20. Col. 8099.

COLUMBIA RD., 1754 — Newly decorated single and double rms.; modern; meals optional; reasonable; owner's home.

CORNER 18th and Calif. sts. nw., 1775, Apt. 34. Room, next to bath; $16 mo.; lady only. Decatur 2631.

DOWNTOWN, 14TH ST. NW., 1101—Well furnished, comfortable small room; also large with twin beds; refined, permanently employed only.

DOWNTOWN—409 G st. nw. Nice rooms; also apts.; running hot and cold water in rooms; reasonable.

DUPONT CIRCLE—1320 19th. Single, double rooms; next bath; contin. hot water, hot-water heat, phone; reasonable.

E ST. NE., 712—Large south front room; twin beds; private family; gentlemen; meals optional; phone.

EUCLID NW., 1422—Large front room, and smaller room; h.-w.h.; gentleman preferred or matured woman. Ad. 7404.

EUCLID ST., 1348—Apt. 21. Nicely furnished room; plenty heat and hot water; immediate possession if desired. Adams 4036-W.

EUCLID ST. NW., 1348—Attractive room, 2 windows; continuous hot water; next bath; $20 month. Adams 0958.

EYE ST. NW., 2013—Small newly decorated room; next to bath; continuous hot water; central; gentlemen; phone.

F ST. NE., 221—Two l. h. k. rooms; a. m. i.; adults; $35.

FRANKLIN PARK HOTEL—Apt. 75. Downtown; convenient location; tourists accommodated. Apply direct at apartment. Metropolitan 4055.

G ST. NW., 1220—Single or double, newly furnished rooms by day or week with cooking privileges. Nat. 2154.

H ST. NW., 2102—For couple; nicely furnished front room, with kitchenette; for light housekeeping; reasonable. West 1159-J.

IF YOU are coming to New York, call on or write to New York Herald Tribune for best list of personally inspected rooms or small suites; no obligation for this service.

HARVARD ST. NW., 1358—Large front room; for 1 or 2 employed; abundant heat; lavatory; home comforts. Adams 1232.

HOBART ST. NW., 1704—Clean, bright front room, next to bath; reasonable Adams 3460.

HOLLY ST. NW., 1430—Shepherd Park. Large room and garage; $25 1, $30 2 persons; meals if desired; Ga. 4497-R.

KILBOURNE PL. NW., 1706—Bet. Kenyon and Lamont. Two attractive rooms; private home; modern conveniences. Tel Col. 4993.

L ST. NW., 1347—Lovely, newly furnished suite; large room and kitchenette; 2d-floor front; ideal home for 1 or 2 persons; only $40.

LAMONT ST. NW., 1507—Attractive room; on 2d floor; with porch; adjoining bath; private family; reasonable terms.

LANIER PL. NW., 1775 (at Col. rd.)—Room and board in a beautiful home; convenient to everything; reasonable rates; gentlemen only.

MASS. AVE. NE., 813—Attractively furnished large front room; a. m. i.; for either 2 refined ladies or gentlemen. Linc. 3151.

MD. AVE. NE., 1010—Lovely, large bed-sitting room; for 2; all conveniences; splendid location; board optional; very reasonable. Linc. 2926.

NEAR Dupont Circle—Double room, twin beds, kitchenette, $20 mo.; also single room. Potomac 5132.

NEW JERSEY AVE. NW., 702—Cozy living room (day bed), and kitchen (sink); completely furnished for l. h. k.; suitable for couple.

NEWTON ST. NW., 1477—Apt. 35. Desirable outside room; near bath; for gentleman; reasonable.

NEWTON ST. NW., 518—Single front rm.; nicely furnished; modern; for lady; $15 per month. Adams 0044-W.

N. H. AVE. NW., 1824—Single rm., next bath; $16 mo.; good location; gentleman. Dec. 5814.

P ST. NW., 461—Large, 2d-floor room, next bath, suitable for two, $15; single, $9; gentlemen. Call after 3 (white).

PARK RD., 1827—Very large double rm.; beautifully furnished; private bath; another with semiprivate bath. Col. 10322.

RIGGS PL. NW., 1612 (16th and R)—Attractive room, twin beds; adjoining bath; business couple or gentlemen; $8 weekly.

RIGGS PL. NW., 1817—One housekeeping room; also 2 room apt.; ladies preferred

ROOMS AND APARTMENTS—All over the city. Call to see me. Victor Bldg., room 228. Dist. 7831.

S ST. NW., 1407, Apt. 31 (The Hudson)—Front room, southern exposure; a. m. i.; $16; gentleman; small adult family.

SCOTT CIRCLE (1521 R. I.)—Desirable front single room; double; every convenience; reasonable; transients considered.

THE WESTMINSTER, 1607 17th st. nw. (corner Que)—Rooms with private baths, others with running water, near shower; single, $6.50; double, $8.50 and $10 weekly.

UNIVERSITY APTS., 3213 Wisconsin ave. —3 well-furnished front rooms; bath; shower; Frigidaire; desirable location; $55.00.

V ST. NW., 58—Pleasant room, with porch; next to bath; running water in room; cont. h. w., unlimited phone; $15.

YOU ST. NW., 63—Attractive front room, twin beds; refined adult family; continuous hot water; meals optional.

4TH ST. NW., 411—One lovely sleeping rm., overlooking park; cont. hot water; quiet; every convenience; owner's home.

506 B ST. NE.—First floor, 2 rooms and kitchenette; back porch. Lincoln 9460.

707 22D ST. NW. (Apt. 7)—Room next to bath; very clean and bright; two exposures; 1 block from G. W. U.

1109 14TH ST. NW., Apt. 6—Large and small, bright, sunny rooms, nicely furnished; kitchen if desired; transients accommodated.

12TH ST. NW., 1242—Large, bright back room, l. h. k., first floor; also front room; convenient to downtown; reasonable.

13TH ST. NW., 1112 (Downtown)—Nicely furnished, quiet, refined. $4, $5, $6 weekly.

15TH ST. SE., 509—Second-floor front room; hot-water heat; continuous hot water; newly furnished. At. 4288-W.

15TH ST. NW., 1225—Comfortable room; twin beds; 2d-floor front; suitable 1 or 2 persons. North 3019.

15TH ST. NW., 1332 (Apt. 43)—Bright, furnished room; all conveniences; home comforts; gentleman or married couple.

16TH ST. NW., 1509—Pleasant hotel-like accommodations in 100-room, fireproof bldg.; all outside rooms; maid and elevator service; weekly $5 to $7 single; $8.50 to $10 double; also monthly rates.

16TH ST. NW., 3504—Large, attractively furnished front room with private bath, tile shower; reasonable. Metr. 9325.

16TH ST. SE., 36—Large, bright room; in private home; close bath; all modern; meals optional; reas. Linc. 4700-J.

16TH ST. NW., 3321—Very attractive, warm, sunny room; garage; very reasonable.

18TH ST. NW., 1713—Beautiful studio living-bed rm. and kitchenette; also single room; use phone. North 3534.

18TH ST. NW., 1208—Large rm., twin beds open fireplace; down town location, facing Conn. ave., at M st.; $30. Ref.

18TH ST. NW., 2413—Attractively furnished front room; twin beds; for 1 or 2; every convenience; reasonable. Col. 6681.

1927 K ST. NW.—Two large rooms, front, south; gas range and sink; housekeeping; $35.

20TH ST. NW., 915—Bright, 1 or 2 rooms; suitable for 3 adults; $8 and $10 weekly; cafe in building.

32D ST. NW., 3002—Suite, large room; closed-in sleeping porch; twin beds; private bath. Cleveland 1527.

31ST NW., 5425—Chevy Chase; attractive room; private bath; garage; all-modern improvements; gentile; gentlemen or couple; reasonable; after 6.

MERRILL MANSIONS.
1361 Fairmont st. nw., top of hill; 14th st. car line; nice suites, bath, kitchenette; $10-$18 wk.; rms., $7-$10 wk.; day rates.

BACHELOR APT.
1401 Eye St. N.W., 3d floor.
Room to middle-aged gentleman.

ROOMS—FURNISHED 42

THE MANCHESTER
1426 M ST. NW.—DECATUR 0410.
Rooms with bath, maid service and elevator from $40 up, for two.

ROOMS—UNFURNISHED 43

11TH ST. NE., 123—THREE LARGE ROOMS; GAS AND ELECTRICITY; REASONABLE. LINC. 7318-W.

Furnished or Unfurnished 44

13TH ST. NW., 2725—Three front nonhousekeeping rooms and bath; furnished or unfurnished; Government clerks or middle-aged couple preferred; reasonable.

ROOM and BOARD 45

CLIFTON ST NW., 1456—Lovely single room, 2nd floor; next to bath; good meals; garage.

EUCLID ST. NW., 1343—Large front, second; cont. h. w.; single bed; excellent table; per mo., $35 and $40. Col. 10438.

FIRST ST. SE., 300 (The Carroll)—Delicious meals; home environment. Lincoln 9398.

JEFFERSON PL. NW., 1821—Off Conn. ave., between M and N. Double, single, with bath; private home; close in; best meals.

LIVE on a beautiful estate 7 miles north of White House. Free swimming and other outdoor recreations. Garden privileges. Furnished or unfurnished rooms. Wholesome meals. Pleasant company. $50 per month. Carroll Springs Inn, Forest Glen, Md.

MORRISON ST., 3733—In beautiful Chevy Chase, D. C. Single, double rms.; delicious meals; reas.; garage; phone.

PRACTICE your French; room and board with Parisian family; good location; reasonable; excellent meals. Potomac 0458.

RHODE ISLAND AVE. NW., 1626—Congenial girl, employed, to share with another large front room in beautiful home; twin beds; excellent meals.

SCOTT HALL—1515 Mass. ave. nw. Lovely single, double rooms; shower bath; running water, steam heat; excellent meals; reasonable. North 9309.

VERMONT AVE. NW., 1211—Single, double; all home comforts; best food market affords; quiet, refined surroundings.

10TH ST. NW., 1126—Single front room; also double room; for gentlemen; excellent table; prices reasonable.

11TH ST. NW., 1113—Single and double front rooms; good meals; satisfaction guaranteed; come to see us. Met. 9882.

16TH ST. NW., 3320—Large room with private bath; single rooms; excellent meals; near cars; reasonable.

19TH ST. NW., 3105—Pleasant single room with board, table boarders accommodated. Adams 5673.

20TH ST. NW., 1735—Both single, double rooms; all home privileges; excellent meals; terms very moderate. Dec. 4274.

1709 M ST. NW.—Walking distance; comfortable home with Southern family; continuous hot water; oil-burner heat; phone.

SCOTT INN
1331-1337 K ST. N.W.
Adjoining Hamilton Hotel. Excellent rooms, also meals, for bicentennial visitors.

APARTMENTS—Furnished 50

AT 2721 ADAMS MILL RD.—Two rooms, bath, kitchen, dining alcove; everything furnished; Frigidaire on house current; convenient, beautiful location, directly opposite entrance to park; near 18th st. and Columbia rd.; price, $65.

BERLIN—Apt. 23, 7 Logan Circle. Unusually healthful, sunny apt.; 2 rooms, kit., bath; 2d floor; convenient cars, downtown; completely furn., including gas, elec., h.-w. ht.; $60. Dec. 4030-J.

DELIGHTFUL APT.—All outside rooms; 5 rooms, 2 baths; large porch; gas, electricity included; $175. Phone Col. 5868.

ENTIRE 2D floor; (detached) private home; electric refrigerator; ideal home; for 2 or 3 settled business women. Georgia 4044.

K ST. NW., 1413—Completely furnished front ground floor apt.; 2 rooms, kitchen, bath; suitable for 2 or 3 employed adults.

KENNEDY - WARREN — Attractively furnished apt., 1 bedroom; everything included. Phone before 10 a. m., Col. 2474.

RAVENEL—1610 16th nw. Attractive 1 and 2 room, kit., bath, dining alcove; $60 to $100; elec. refrig.; res. mgr.

WE PLACE YOU FREE.
Furn. and unfur. apts. and houses.
NATIONAL RENTAL SERVICE.
1427 Eye st. nw. Ad. 0577. Dist. 8768

BENEDICK
For Bachelors
1808 EYE STREET N.W
Meal Service to Rooms
Club Service
Two Rooms and Bath Single Rooms
BEST LOCATION
TRANSIENT ACCOMMODATIONS

APARTMENTS—Unfurnished 51

PALKSTONE COURTS, 1401 Fairmont st. nw.—3 rooms, bath and foyer, $50; 5 rooms and bath, $85; 24-hour elevator and switchboard; electric refrigeration; ownership management. Bliss Properties, Ad. 8464 or Linc. 1860.

NEAR CONGRESSIONAL Library, 317 3d st. se.; 2 rooms, kitchen and bath; a. m. i.; janitor service. Lincoln 5831.

THE ALTON—1445 Park rd. Modern fireproof bldg.; sunny front apt.; 4 rooms, large reception hall; Frigidaire on house current; 24-hour elevator; $79.50; furnished, $95 up; resident manager.

THE TIFFANY—1925 16th nw. Beautiful 3 room, solarium, kitchen, bath, 4 room, kitchen, 2 baths, $80 to $120. Elec. refrigeration. Resident manager.

3113 GEORGIA AVE. NW.
3 rooms and bath. Arcola heat $30.00
GEORGE F. HANE
1422 F ST. NW. Natl. 3964.

BEST APTS IN TILDEN GARDENS.
6 rooms; 3 garden exposures.
Bus, car lines; garage in basement.
Free frigidaire; 1-2 year lease.
References required. Call Cleveland 6753.

COLORED—Harvard st. nw.; private apt.; 3 large outside rooms, bath; light, cheerful; large back and front yards; light, gas, heat. $42.50. North 2301.

DESIRABLE downtown apartment. Low rent. Inquire Zager & Salus, 920 New York ave.

HAMILTON COURTS
2140 N St.
4 Rooms and Bath
$37.50 to $42.50.
J. DALLAS GRADY
1010 Vermont Vve. Dist. 9179.

HARVARD HALL
1650 HARVARD ST. N.W.
Overlooking Rock Creek Park
NOW AVAILABLE.
Large, sunny suites, from 1 to 4 rooms. Furnished or unfurnished. Frigidaire, switchboard, radios, pool room. Swimming pool and gymnasium. Maid and valet service. Garage.
COLUMBIA 5714.

THE VALLEY VISTA
3032 BELMONT ROAD N. W.
South End of Taft Bridge
Unsurpassed location. Desirable apartment, one to five rooms. Furnished or unfurnished. Reasonable rents. Frigidaire, radio, glassed-in porch, cafe, drug store, beauty shop.
Maid and Valet Service
DECATUR 5000.

HOUSES—Rent—Unfurnished 58

OWNER WILL RENT—lovely brick semi-detached home, 6 rooms, bath, practically new; in good condition; all modern; new Majestic electric refrigerator, inland linoleum on kitchen floor; built-in garage; must be seen to be appreciated; near Walter Reed Hospital. Call Ga. 2590-W.

HOUSES—Rent or Sale 60

NEAR Park rd. and 14th st. nw.; 12-room furnished house; newly renovated; new furniture, linen, &c.; 2 baths, 3 toilets; seen by appointment; suitable rooming house. Walter P. Shaw, 6 Edgecomb ave., New York City.

WANTED—TO RENT 65

YOUNG LADY—Of refinement, college graduate, employed, desires room in private home, vicinity Conn. ave. bridge; board and rooming houses need not reply. Address Box 276, Washington Post.

ACREAGE for SALE 71

WILL SACRIFICE for cash, large lot in English Village, Bradley Hills. Phone owner; Potomac 2058.

LOTS for SALE 72

1 TO 5 ACRES, forest shade, River rd., which road is to be united with Mass. ave.; also 1 to 5 acres, Hyattsville, Md.; also 1 to 5 acre lots, State rd. ee., near D. C. Line. Brokers, attention. Fulton R. Gordon, 1427 Eye st. nw. Dist. 5231. Even., Cleve. 4733.

SHORE PROPERTY—Sale 76

ATTRACTIVE, new, modern bungalow on salt water; 30 miles from the District; finest fishing, boating and bathing; large hardwood shade trees; refined and restricted. Priced, for quick sale, $465. If you have $65 cash, call me up. Met 6784.

HOWELL HOME RAID BILL IS SAVED FROM DEFEAT BY SPONSOR

Senator Agrees Not to Speak for Passage if Measure Goes to Calendar.

COMMITTEE MAY VOTE TO GRANT HIS REQUEST

Two Officials Opposed to Legislation; Glassford Urges Enactment.

Committee defeat of the Howell "home raid" bill was averted yesterday when its author, Senator Robert B. Howell (Republican), Nebraska, announced he would not press for a favorable vote if his measure is placed on the Senate calendar.

Chairman Arthur Capper (Republican), Kansas, said he thought his request would be met. A motion to enter the bill on the Senate calendar "without recommendation" will be placed before the committee at a meeting Tuesday afternoon.

Six members were present at yesterday's meeting, four of them opposed to the bill. Eight were required for a quorum.

Howell's Request Favored.

Senator John J. Blaine (Republican), Wisconsin, moved that the chairman take the vote of members present, and afterward poll the rest of the committee. He withdrew his motion after Senator Howell made his offer.

"I don't ask for a favorable report, gentlemen," he said. "I merely ask that it be placed on the calendar."

Most wet members of the committee are not opposed to granting his request. For one, Senator Millard E. Tydings (Democrat), Maryland, who fought the measure in the committee and the Senate last year, said he would not object to reporting the bill without recommendation.

Senator Capper read letters from Superintendent of Police Pelham D. Glassford and Assistant Attorney General G. A. Youngquist, expressing views on the Howell measure. A memorandum to the District Commissioners from Corporation Counsel Bride, opposing the bill, was not read by the chairman.

Sees Aid to Enforcement.

"Enactment of this bill into law will assist materially in the enforcement of the prohibition laws of the District of Columbia, but would be more effective were the penalties increased," Brig. Gen. Glassford wrote.

He told the committee there are 401 places where it is known or suspected that liquor is sold.

"These known and suspected establishments can not be raided unless a police officer or informer is able to enter and actually make a purchase," he said. "It is very difficult for any one who is not a regular and known patron of these establishments to make a purchase."

He said there are 38 policemen who now have prohibition authority, using two old automobiles "considered dangerous for use at high speed."

Number of Officers Limited.

"Crime conditions in this city, other than violations of the prohibition law, do not warrant at this time an assignment of a larger number of police officers on prohibition enforcement activities," he wrote.

Mr. Youngquist's letter reiterated objections he has previously made to search and seizure and confiscation after seizure, provisions in the bill. He suggested minor amendments.

Mr. Howell, who attended the meeting, explained that the Senate last year "modified" the first provision, but did not reach the second item to which the Attorney General objected.

Senator Thomas P. Gore (Democrat), Oklahoma, said that the Volstead act is broad enough to cover enforcement in the District, as it does in a number of the States.

Glenn Opposes Report.

Senator Otis F. Glenn (Republican), Illinois, took exception to Senator Howell's view that the Sheppard act was repealed when the Volstead act was enacted. In leaving the committee room, he told Senator Capper he was opposed to reporting the bill, even without recommendations.

Favorable action was taken on Senator Capper's bill to regulate sale and possession of firearms in the District, amended so as to exempt purchasers from fingerprinting, and leaving tear gas and tear gas "billies" out of the list of contraband weapons. A favorable report also was ordered on an amended bill empowering District Commissioners to require insurance companies incorporated under laws of the District to keep their records here.

Senator Blaine told the committee he will report next week on five bills now before his banking and insurance subcommittee. They would regulate foreclosure of mortgages, release of deeds of trust, real estate licensing, sale of securities and District banks.

Police Suspension Changed to Fine

Vivian Landrum, Convicted of Beating Man, Is Assessed $100.

Vivian H. Landrum, suspended policeman atatched to the old Ninth Precinct, was sentenced to pay a fine of $100 yesterday by Justice James M. Proctor, following his conviction several months ago of a simple assault.

Justice Proctor had first announced that he would place Landrum on a two-year suspended sentence, but when he was informed by defense attorney, E. Russell Kelly, that such a sentence would make an appeal impossible, and that an appeal was desired by Landrum, The sentence was changed to the fine.

Landrum was convicted of having assaulted Henry Johnson, colored, when Johnson resented his presence in the Johnson home and ordered him to leave. John Sirois, another policeman, was with Landrum, and he was tried with him. The jurors found that Sirois was not guilty, and he was restored to duty.

HISTORICAL PORTRAIT UNVEILED

Associated Press Photo.

The famous Lansdowne portrait of George Washington was unveiled yesterday afternoon by Sir Ronald Lindsay, British Ambassador, at a brief ceremony at the Corcoran Art Gallery. The portrait has been loaned for the period of the Historical Loan Exhibition, sponsored by the U. S. Bicentennial Commission. A preview of the exhibition will be held tonight for diplomats and high ranking Government officials. Tomorrow and until Thanksgiving Day, the exhibition will be open to the public. At the ceremony yesterday were, from left to right—C. Powell Minnigerode, Col. George B. McClellan, Representative Sol Bloom and Sir Ronald Lindsay.

PRIORITY OF DRY ACT DENOUNCED BY BRIDE

Counsel Says Howell Bill Would Put Rum Probes Ahead of Murders.

The District Commissioners should not be charged with investigating personally violations of the prohibition act in Washington and neither should members of the Metropolitan Police Department be required to enforce the dry law before all other laws, in the opinion of Corporation Counsel William W. Bride.

In a lengthy review of the Howell bill to supplement the prohibition act in the District, Corporation Counsel Bride late yesterday proposed several amendments to the measure and approved other sections. Copies of his recommendations were submitted to the Senate District committee and to the District Commissioners.

Elimination of Section 6 of the bill was urged on the grounds that a literal interpretation would make the Commissioners virtual dry snoopers and that overemphasis on dry enforcement in instructions to police would "have the effect of making the duty of enforcing such laws paramount to the enforcement of all other laws."

Severe Instance Cited.

As a "severe instance" he suggests that a policeman, to escape penalties, might be induced to "investigate the violation of the liquar law before investigating a murder or apprehending the murderer."

Mr. Bride also objects to the provision in section 7 which would require the district attorney "to prosecute all (liquor) cases reported to him whether meritorious or not." He suggests submitting this section to the Attorney General.

The provision in section 10 authorizing Police Court judges to issue search warrants in prohibition cases is objected to on the ground that no difficulties are now experienced in obtaining such warrants from the United States commissioner and the District Supreme Court and that the Police Court dockets are already overcrowded.

Provision on Warrants.

Objection was also voiced to the provision that search warrants be issued to any policeman.

"I do not believe it advisable to extend the power to serve such warrants to all police officers," Mr. Bride said, "for the execution of this process requires ability, experience and training not possessed by all members of the police force."

Approval is given to all provisions of section 14, which provide penalties for the furnishing of liquor to a minor, save in the penalty invoked "where no element of sale is involved." This is "too drastic," Mr. Bride asserts.

The Commissioners so far have taken no action on the corporation counsel's recommendations.

Sign Law Offender Pleads Guilty.

Judge Gus A. Schuldt yesterday took the personal bond of W. T. Carrico, of the General Outdoor Advertising Agency, for having painted a large outdoor sign on Conduit road without first having obtained a permit from the District. Mr. Carrico entered a plea of guilty to violating the sign law.

GLASSFORD TO WAR ON INFLUX OF RUM

Believes Major Source of District Supply Is Outside City.

The major source of liquor supplies for the District is outside of the city. Brig. Gen. Glassford, superintendent of police, believes and he indicated yesterday that the police offensive against infractions of the dry law will be to guard the borders of the city against the bringing in of contraband fluid.

"The principal problem in the enforcement of the prohibition law in the District of Columbia," said Glassford, "is arresting the transportation of intoxicating liquor. This is because most of the intoxicants consumed in the District are transported to this jurisdiction."

The police head said statistics show that the manufacture of intoxicants in stills and by other methods seems to have decreased considerably of late years. He cited statistics showing a sharp decrease in the seizure and demolition of stills.

Confers With Blandford.

It is believed the staple illicit beverages—gin and rye—are made with alcohol spirited into the city. Ingredients, the sale of which is not illegal, are blended with the basic "alky" to form the particular synthetic type of drink desired. Many other types of bottled goods familiar in prewar days are thus simulated.

The alcohol is believed to be brought in from other cities where it is believed to have been obtained either by illegal diversion or by "recooking" processes. There is some liquor actually distilled in nearby provinces and smuggled in also, it is understood.

Gen. Glassford yesterday conferred with W. R. Blandford, prohibition director for this area. The police chief's recently expressed desire for the use of automobiles confiscated in liquor cases formed the main trend of the conversation.

Classification of Cars.

Blandford told Glassford that seized automobiles fall into two categories:

(a) Those seized for illegal transportation of liquor, but during the seizure of which no arrest is made, the occupants escaping. Under existing statutes, these machines must be sold at public auction.

(b) Those seized with a defendant and which fall under section 6 of the national prohibition act. These are confiscated but may not be used until court procedings involving the defendant are completed.

Brig. Gen. Glassford indicated yesterday that he may take steps to gain use of some of the machines falling in the second classification. They are now sold at public auction.

A number of local policemen assigned to dry law work are now using their own machines in their work. Under the current district appropriation, gas, oil and other expenses thus incurred, are met. However, for the fiscal year beginning July 1, no provision is made for such use of the personal cars of the policemen. This is a situation Glassford hopes to relieve by use of the confiscated machines.

Alleged Murderer Indicted.

Sims Richardson, colored, alleged to have shot and killed Aloysious Brown, also colored, January 23 in a fight in Burdens court, yesterday was indicted by the District grand jury of first-degree murder.

Oil Station Man Injured And Bound by Holdup Pair

A filling station manager was bound and gagged last night by two bandits, who knocked him down when he attempted to resist a holdup. The men escaped with $25 from the cash register of the station at 1731 Kalorama road northwest.

The two men, both colored, drove into the station about 8:15 o'clock last night, Charles Wade, manager of the place told police. They asked for five gallons of gasoline and offered a $20 bill in payment. When he went inside the station they followed him inside, and one of them pointed a pistol at him.

Mr. Wade yelled for help, and one of the men knocked him down. They then bound him and gagged him with rags found in the station and dragged him out to an automobile, where they left him. A short time later Mr. Wade managed to work the gag out of his mouth and called again for help. His cries brought Bernard Brown, colored, of 2206 I street northwest. Mr. Wade was treated at Emergency Hospital for bruises and contusions on his face and back.

RIGHT TO IMPOUND CARS IS SUPPORTED BY TRAFFIC GROUP

Delegation of Authority to Commissioners Favored to Fight Hazards.

AUTOS LEFT ON STREET ARE TARGET OF ACTION

Practice of Vending Gasoline on Highways Attacked by Advisory Council.

The delegating of authority to the District Commissioners to order the impounding of abandoned automobiles or automobiles which constitute traffic obstructions or hazards was favored last night by the traffic advisory council at a meeting in the headquarters of the American Automobile Association.

The council adopted a report of a subcommittee, headed by George Graham, which proposed that authority should be given to the Commissioners to promulgate, after public hearing, "such reasonable rules and regulations as they may deem necessary and subject to such reasonable penalties as they may prescribe for the impounding of automobiles."

It was explained by George W. Offutt, chairman of the traffic advisory council, that the object of the proposed authority is chiefly the elimination of cars which have been parked on the streets for a long period of time, which constitute traffic obstructions.

Asks Action by Congress.

In the event that no such authority is embodied in existing legislation, the council suggested that authority be obtained by an act of Congress.

Mr. Offutt explained that it is not the design of the council to have automobiles impounded for minor traffic violations, such as overtime parking or parking in a restricted area.

The bill proposed by Corporation Counsel William W. Bride for the impounding of automobiles was discarded by the subcommittee, which studied the question and decided the bill "was not the proper bill to be introduced to govern the matter of impounding automobiles."

Highway Gas Vending Hit.

The committee which decided on the recommendation was composed of Mr. Graham, Edward S. Hege, Harry M. Bedell and Charles C. Collins.

Mr. Collins dissented with the findings of the committee. Those who attended the committee hearings were Inspector E. W. Brown, assistant superintendent of police in charge of traffic; Traffic Director W. A. Van Duzer, and his assistant, M. O. Eldridge.

Abolition of the practice of vending gasoline from trucks on public highways was favored by the council on the grounds that the double parking, necessarily involved by the practice, constitutes a traffic hazard.

Nurse Oversupply Here Is Disclosed

Survey Indicates Individuals Can Expect Only 114 Days' Work.

With the present oversupply of trained nurses in Washington, the average nurse can expect only 114 days' employment in any given year, according to a census taken by the American Nurses Association.

The figures show that in 1930 there was 1 nurse for every 169 persons in the city. In 1900 there was 1 nurse for 1,489 persons.

It was also indicated that more nurses are being turned out each year by the hospital training schools.

Sentence of Two Boys In Burglary Try Delayed

Two boys, found guilty of attempting to break into a gasoline filling station at Eighteenth street and Rhode Island avenue northeast several nights ago, will not be sentenced, Judge John P. McMahon indicated yesterday in Police Court, until he had a chance to investigate their records.

The boys are Lawrence Lipscomb and Thomas Redmond. Persons living close to the gas station summoned police when they heard the sounds of blows as an entrance to the station was being made.

DISTRICT BODY GETS AUTHORITY TO STUDY SLASH IN EXPENSES

Committee Named to Suggest Economies in Personnel and Office Budgets.

SEVEN OFFICIALS FORM BODY OF INVESTIGATORS

Daniel Donovan Chairman; Meetings May Propose Changes in Methods.

The District Commissioners late yesterday created a permanent economy committee for the purpose of pruning out unnecessary expenses in the operation of the District government. It shall be the duty of the committee to study economy measures, and thereafter make recommendations to the Commissioners.

The committee is composed of seven District officials, and is headed by Daniel J. Donovan, auditor and budget officer. Other members are Capt. H. C. Whitehurst, director of highways; Daniel E. Garges, secretary of the Board of Commissioners; Stephen E. Kramer, first assistant superintendent of schools; Harold W. Baker, director of construction; William P. Richards, tax assessor, and George S. Wilson, director of public welfare.

Dr. Luther H. Reichelderfer, chairman of the board, said it is the hope of the Commissioners that numerous small economies will be effected throughout the District government as a result of the new policy. The idea originated with the Commissioners, he said, and was not suggested by Congress.

Authority of Committee.

The committee will have authority to recommend elimination of personnel in various departments, if it sees fit, and even reorganizations, such as the Engineer Department shakeup which stirred up such a row recently. Its chief value, however, will be tested in the slashing of departmental estimates when the Commissioners prepare the annual budget for the next fiscal year.

Besides seeking to economize through elimination of jobs throughout the Government, the committee will try to slash expenses in the following activities:

Purchase of supplies, equipment and construction material; utilization of supplies, material and equipment on hand; purchase and use of motor vehicles; projects in contemplation, and "covering generally the field of all matters relating to operating costs of the District government."

Meetings of Committee.

The committee will meet on the call of the chairman, and shall have the right to call before it heads of departments and other employes for information. It was also authorized "to investigate methods in effect in the several departments, to recommend improvements therein, and to make any other recommendations as in its judgment may result in economies in the administration of public business."

The Commissioners declined to comment on what relation this policy has to the Mapes tax bills, the proposed reduction in the Federal contribution to the District, or to the decrease in the District reserve fund during the last several years.

W. G. Wilding, third assistant auditor, will serve as secretary to the committee.

American U. Wins In Rutgers Debate

Local Team of Murphy, Tucker and Marcus Is Still Undefeated.

American University defeated Rutgers University in debate last night at Hurst Hall on the local campus by a vote of 2 to 1 of the judges.

The American U. undefeated team, consisting of Max Tucker, Robert Marcus and Arthur Murphy, upheld the affirmative of the question: "Resolved, That Capitalism as a System of Economic Organization Is Unsound."

A women's team of American University met a women's team from Syracuse University yesterday afternoon at Hurst Hall in a "no decision" match. The local college was represented by Charlotte Magee and Winona Buchanan, who had the negative of the same question debated by the men.

BIRTHS, DEATHS AND MARRIAGES

BIRTHS REPORTED.

Hubera A. and Myra Turner, boy.
Charles R. and Helen A. Schultz, boy.
Henry H. and Genevieve Bogle, girl.
Charles J. and Elvira Jerhardt, girl.
Randolph B. and Rhoda M. Whittington, girl.
Harry and Evelyn Nicholson, boy.
Charles A. and Mary Iovino, boy.
Francis L. and Louise Gaver, girl.
Chester A. and Gladys Hill, girl.
Milton E. and Viola K. Marshall, boy.
William and Viola Harris, twin girls.
James and Marie Williams, boy.
Alfred F. and Cora Beel, boy.
Robert and Jaenetto Moore, boy.
Jerome and Thelma Briscoe, girl.
Norman and Ida Bolden, girl.
Harry and Josephine Mahoney, girl.
James and Anna Rutherford, boy.
Elton and Walker Dyson, boy.
Charles and Elanor Johnson, boy.
John and Ellen French, girl.
Jordan and Mary Taylor, girl.
William and Jessie Johnston, girl.
Frances and Gladys T. Green, girl.

LICENSED TO MARRY.

Glen N. Mangum, 24, and Mabel B. Thompson, 23. The Rev. G. D. Sampson.
Joe Vance, 45, and Helen Wierson, 25. Judge R. E. Mattingly.
Hirch Manoogian, 27, and Maritya Kavookjian, 24. Judge R. E. Mattingly.
Homer E. Wilhelm, 21, and Elva L. Foster, 18, both of Richmond. The Rev. J. E. Briggs.
Aubrey T. Wainwright, 27, and Audrey R. Treffinger, 21, both of Norfolk. The Rev. William Pierpont.
Thomas H. Cribb, 31, and Margaret E. Spicer, 30. The Rev. H. R. Deal.
Stephen M. Gibson, 38, and Mary E. D. Manning, 31, both of Lancaster, Pa. The Rev. L. I. McDade.
William Adams, 21, and Anita Davis, 18. The Rev. Robert Anderson.
Willie Jackson, 27, and Rella Youngs, 31. The Rev. N. R. Richardson.
Arthur R. Sutton, 21, and Geraldine Byrd, 18. The Rev. G. W. Powell.
Caleb Hunt, 21, and Isabelle Wood, 18. The Rev. Oliver Tyler.
Leroy Adams, 23, and Constanta Giles, 20. The Rev. H. D. Tillman.
Richard Carpenter, 46, and Julia Simms, 27. The Rev. H. R. Coleman.
Stanley W. Hawkins, 21, and Mildred F. Banks, 20. The Rev. W. S. Abernethy.

Licenses issued at Rockville, Md.:
James C. Broughman, 21, and Sarah A. Fridley, 21, both of Clifton Forge, Va.
Fred Block, 34, and Anna Marie Widman, 25, both of Chicago, Ill.
Arthur V. Bates, 21, New York, N. Y., and Lida Davis Land, 19, Washington.

James S. Sweet, 31, and Ruth P. Miller, 22, both of Washington.
Everett H. Mulligan, 32, and Ann K. Lydon, 24, both of Washington.

A marriage license has been issued in Upper Marlboro to:
Raymond P. Fries, 40, of 1424 K street northwest, and Fannie B. Hanbach, 40, of 48 V street northwest.

DEATHS REPORTED.

Diana C. Hazelton, 100 yrs., 3137 38th st. nw.
Edward S. Halley, 91 yrs., 3704 38th st, nw.
Nicola Poletti, 76 yrs., St. Elizabeth's Hospl.
Ruth E. Hubbard, 75 yrs., 3541 11th st. nw.
John P. Gardner, 70 yrs., U. S. Soldiers' Home.
Eleanora Kaine, 68 yrs., 220 H st. ne.
Hattie I. Fulton, 68 yrs., Gallinger Hospl.
Mary C. Kershaw, 62 yrs., Emergency Hospl.
Thomas W. Findley, 56 yrs., 3611 M st. nw.
Martha M. Penrod, 50 yrs., 173 U st. ne.
Oscar Weber, 47 yrs., Providence Hospl.
Jake Bernstein, 42 yrs., Emergency Hospl.
Albert R. Lynch, 40 yrs., 1118 E. Capitol st.
Blanche B. Howell, 28 yrs., 1620 Fuller st. nw.
Nelson E. Smith, 9 yrs., Children's Hospl.
Linton F. Bailey, 4 yrs., Children's Hospl.
Infant of Karl and Rachel Schmuhl, 1 hr., Casualty Hospl.
Dorothy L. Smith, 1 hr., Providence Hospl.
Mary E. Silliman, 89 yrs., 461 School st. sw.
Mary Burden, 65 yrs., 1500 Kenilworth ave. ne.
Charles F. Henson, 58 yrs., 1228 Linden st. ne.
Mary Cook, 48 yrs., Georgetown Hospl.
Fred Peck, 43 yrs., 402 2d st. sw.
Walter E. Newman, 44 yrs., 125 P st. nw.
Solomon Minney, 41 yrs., Walter Reed Gen. Hospl.
Lorenzo Martin, 39 yrs., Gallinger Hospl.
Bessie Davis, 35 yrs., Gallinger Hospl.
Roy M. Colbert, 32 yrs., 640 Callin st. ne.
Frank N. White, 28 yrs., Emergency Hospl.
Elsie B. Randall, 16 yrs., Columbia Hospl.
Emma A. Harris, 16 yrs., 2404 I st. nw.
Harold Harper, 7 yrs., Gallinger Hospl.
Shiley Carter, 11 mos., Freedmen's Hospl.
Betty Chambers, 3 mos., Children's Hospl.
Audrey Sidney, 2 mos., Children Hospl.
Infant of James and Anna Richardson, 1½ mos., Freedmen's Hospl.
Infant of Lillian Wallace, 3 days, Freedmen's Hospl.

IN OPERA CLUB PRESENTATION

Post Staff Photo.

Kroom Bagranoff, Hasseltine Dunn and Henry Nestor appearing in Gilbert and Sullivan's "Gondoliers" given this week by the Washington Civic Opera Club at the Shubert-Belasco Theater.

TRADE BOARD GROUP FAVORS CAR MERGER

Public Utilities Committee Asks Action by Congress to Combine Lines.

The adoption by Congress of the street car merger bill was favored yesterday in a report of the Public Utilities Committee of the Washington Board of Trade. The findings of the committee will be given to the board of directors of the association for further action.

The committee, headed by John J. Esch, decided "it is not necessary for the pending legislation to impose additional burdens of restrictions upon the transportation companies. On the contrary, the business interest calls for relief from existing unfair burdens."

If the transportation companies should wish to engage in taxicab operations, the report said, they should be allowed if the Public Utilities Commission should consider it desirable in the public interest. As to the use of transportation buses being used for sightseeing purposes, the committee decided it would be uneconomical and undesirable to prohibit such operation.

The committee also reported that the transportation companies should be liberally relieved from existing paving burdens. "We find considerable differences in the estimates as to the effects of the provisions on this point as carried in the bill recommended by the Public Utilities Commission," the report said.

"We understand that the objection of the District Commissioners to these provisions are based on the ground that the existing budget of the District of Columbia would make the District unable to assume the payment of the prospective paving costs.

"We believe, however, that such an objection should not stand in the way of adoption of reasonable provisions on this subject. It is to the public interest that the District should for the future assume responsibility for its proper share of paving costs under such reasonable provisions as will further the general purposes * * * of facilitating the improvement of the service rendered to the public.

"We regard the provisions, as contained in the bills as recommended by the Public Utilities Commission and agreed to by the transportation companies, to be reasonable and desirable in the public interest."

Long Jail Terms Given Two Slayers

Alonzo Dunbar Sentenced to 15 Years; Watkins Must Serve 10.

Two colored men were given heavy jail terms yesterday when they were brought up before Justice F. D. Letts, in the District Supreme Court, to receive sentence following their pleas of guilty to manslaughter.

They were Alonzo Dunbar, who shot and killed Cicero Dodson, colored, on September 19 of last year, and William Watkins, colored, who stabbed to death Wesley Phillips, colored on October 25 of last year.

Dunbar was given fifteen years, after Justice Letts had remarked that he found it "hard to work up any sympathy for gunmen." He had been indicted for first degree murder, but was permitted to plead to manslaughter. In the Watkins case, where a first degree murder indictment had also been returned by the grand jury, Justice Letts imposed a ten-year sentence. Watkins' mother came here from Atlanta, Ga., to make a plea for clemency for her son.

NEW HEARING TODAY ORDERED ON BUDGET

Additional Item in District Supply Bill Will Be Considered.

Additional hearings on the District's $47,000,000 budget were ordered for 10:30 o'clock this morning by Representative Clarence Cannon (Democrat), Missouri, chairman of the House District appropriations subcommittee.

The committee announced hearings closed Friday, but when need for consideration of an additional item arose, Chairman Cannon ordered another hearing. Daniel J. Donovan, District auditor, will appear before the committee.

Representative Cannon last night denied reports that final decision has been reached on any District item Provisions of the bill will not be determined by the committee members until they start marking the measure next week, he pointed out.

Before taking up the budget Mr Cannon announced, however, that no item will be increased over budget estimates, except where an "emergency" is clearly shown.

The committee has postponed its tour of school building sites and streets scheduled for repair until Monday. It will begin drafting the local supply bill shortly thereafter.

Death Sentences Given 3 in Slaying

Justice Letts Overrules New Trial Motions and Appeals Are Noted.

Overruling motions for a new trial, Justice F. D. Letts, in the District Supreme Court yesterday sentenced Charles E. Washington, Leonard A. Layton and William C. Robinson, all colored, to death by electrocution at the District Jail, June 15.

The trio was found guilty of first degree murder for the slaying of Mannie Solomon, taxicab driver, at Union and O streets southwest last June.

As Justice Letts called the men, one by one, to the trial table to receive sentence, the mother of Washington became hysterical and had to be carried from the courtroom. She was under the care of a maid at the courthouse for an hour.

John J. Sirica, assistant United States attorney, who prosecuted the case, opposed the motion for a new trial, while Attorneys E. Russell Kelly, Charles Williams and Cedric Johnson, who was retained yesterday by Robinson's mother, argued that the admission of pictures showing Solomon's body was prejudicial to the interests of the defendants. All attorneys noted appeals.

Accused Club Manager To Face Trial March 16

William C. Evans, said to be the manager of the Crystal Caverns Club, 2001 Eleventh street northwest, will be tried March 16 on charges of failing to pay the entertainment license tax, and with giving a vaudeville show at other than the hours designated by the District laws.

Evans is said to have staged dances on three separate dates without paying the entertainment tax, and he is also faced with a charge of presenting vaudeville shows on Sundays, at hours not permitted by the regulations. He entered a plea of not guilty when he was arraigned in Police Court yesterday.

District Buys Chinese Laundry.

The District Commissioners yesterday authorized the purchase of a Chinese laundry as an addition to the Municipal Center site for $15,000 The property, known as lot 825, square 533, was owned by Lee Sue Wah.

Bear Market in Garbage Grease Ends at Half Cent

The serious depression in garbage grease ended yesterday with a dull thud as the District Commissioners decided to accept the only offer made for a million pounds of the stuff accumulated at the city's refuse plant at Cherry Hill, Va.

Several weeks ago bids were called for, but none was received, and the District refuse department became worried because the Cherry Hill tanks were overrunning with grease. Several days later the Century Stearic Acid Candle Works, Inc., New York, offered a half cent a pound for the product, f. o. b. Cherry Hill.

"This price we believe low," reported Morris Hacker, supervisor of the city refuse department, "but it seems to be the best we can get. Five tank cars would amount to about $1,500."

MAN ESCAPES DEATH PENALTY IN ATTACK; 25-YEAR TERM GIVEN

Sightseeing Auto Operator Was Found Guilty on Girl's Charges.

HE PROTESTS INNOCENCE ON RECEIVING SENTENCE

Glassford Gets Complaints on Police Investigation Made in Case.

Found guilty by a jury two weeks ago of an offense that carried with it possible capital punishment, Harry Clay Robertson, 30-year-old sightseeing automobile operator, yesterday was sentenced to serve 25 years in the penitentiary by Justice F. D. Letts in the District Supreme Court.

Robertson was accused by Miss Margaret Soblotney, of Uniontown, Pa., of a criminal attack upon her last June. She testified that Robertson inveigled her into getting into his automobile on a pretense of getting her a job.

Charge of Attack.

Once in the car, she said, she was taken to some woods beyond Anacostia where she was attacked. A physician and attendants at the Women's Bureau related her physical condition when they examined her the day following the occurrence.

No sooner had Robertson been sentenced than he launched into an earnest protest to Justice Letts. He asked that the witnesses who appeared against him be investigated and he asserted that he was "an innocent man." Justice Letts said that the proper authorities would take cognizance of anything that Robertson might show to them in connection with the suggested investigation. Robertson's young and attractive wife was in the courtroom when her husband was sentenced.

Claims for New Trial.

Among the grounds cited for a new trial was that Julian Richards, assistant United States attorney, had called Robertson a "libertine" and other names.

As a result of the police investigation of the case, Brig. Gen. Pelham D. Glassford has before him complaints against three policemen attached to the First Precinct, who are alleged to have been neglectful in arresting Robertson and failed to gather necessary avidence in the case. The brunt of the investigation of the case was borne by Mr. Richards, the prosecutor.

B. W. Brockett, Attorney, Dies.

Cleveland, March 4 (A.P.).—Bluford Wilson Brockett, prominent Cleveland patent attorney and native of Baltimore, died here today. Among his survivors are a brother, Paul, two sisters, Mrs. C. S. McLean, Buffalo, and Mrs. Charles S. Nuir, Washington.

The Weather

TODAY'S SUN AND TIDE TABLE.

	A.M.	P.M.
Sun rises... 6:35	High tide.. 5:49	7:18
Sun sets... 6:05	Low tide... 1:06	1:28

WEATHER CONDITIONS.

U. S. Dept. of Agri., Weather Bureau, Washington, Friday, March 4—8 p. m.

Forecast for District of Columbia, Maryland and Virginia—Cloudy, with rising temperature, followed by rain Saturday afternoon or night; Sunday, cloudy and colder, probably rain.

The disturbance that was central over Tennessee Thursday night has moved eastnortheastward and merged with the extensive disturbance that has remained almost stationary over the western Atlantic Ocean for several days, Sable Island, N. S., 29.30 inches. The western disturbance has continued to move southeastward to southern Texas, Del Rio, 29.50 inches, and pressure is falling thence northeastward to Lake Superior. Another disturbance extends from Alaska southeastward to western Washington, Cordova, Alaska, 29.42 inches, and still another which is of marked intensity is centered over Iceland, Reykjavik, 28.76 inches. These disturbances have caused rain in the Middle Atlantic and South Atlantic States, Tennessee, the Ohio Valley, the north Pacific States, and in portions of the Gulf States, while snow has fallen in the Rocky Mountain region, the Plain States, and the Missouri and extreme upper Mississippi Valleys. An area of high pressure is moving southeastward over the Plains States, Rapid City, S. Dak., 30.40 inches, and pressure remains high over western and northern Canada, and western Greenland, Coppermine, District of Mackenzie, 31.08 inches. The temperature has fallen in the Middle Atlantic States and the Appalachian region, and from Minnesota and Manitoba southwestward to New Mexico and northern Texas. The weather has become much colder over a considerable part of this area.

Local Weather Report.

Temperature—Midnight, 51; 2 a. m., 48; 4 a. m., 47; 6 a. m., 45; 8 a. m., 44; 10 a. m., 43; 12 noon, 41; 2 p. m., 40; 4 p. m., 41; 6 p. m., 39; 8 p. m., 39; 10 p. m., 38. Highest, 51; lowest, 38. Relative humidity—8 a. m., 94; 2 p. m., 96; 8 p. m., 95. Rainfall (8 p. m. to 8 p. m.), .80 inch. Hours of sunshine, 0.

DEPARTURES FROM NORMAL.

Accumulated excess of temperature since January 1, 1932, 665 degrees.

Excess of temperature since March 1, 1932, 33 degrees.

Accumulated excess of precipitation since January 1, 1932, .74 inch.

Excess of precipitation since March 1, 1932, .36 inch.

Temperatures and Precipitation.

Temperatures and precipitation in other cities for 24 hours ended Friday, 8 p. m.

	Highest Fri.	Thur. night.	Fri. 8 p. m.	Rainfall.
Washington, D. C.	44	44	39	0.79
Asheville, N. C.	56	48	50	0.10
Atlanta, Ga.	64	60	56	0.48
Atlantic City, N. J.	42	38	36	0.14
Baltimore, Md.	42	42	40	0.06
Birmingham, Ala.	56	56	56	0.02
Bismarck, N. Dak.	10	04	6	0.06
Boston, Mass.	42	26	36	....
Buffalo, N. Y.	34	30	32	....
Chicago, Ill.	40	38	36	....
Cincinnati, Ohio	46	36	44	0.40
Cheyenne, Wyo.	50	20	30	0.06
Cleveland, Ohio	36	34	36	0.06
Davenport, Iowa	38	34	38	....
Denver, Colo.	36	8	22	0.22
Des Moines, Iowa	36	32	32	0.12
Detroit, Mich.	48	36	40	....
Duluth, Minn.	34	26	20	0.06
El Paso, Tex.	52	42	40	0.01
Galveston, Tex.	70	64	68	....
Helena, Mont.	18	—2	18	0.02
Indianapolis, Ind.	50	36	48	0.08
Jacksonville, Fla.	74	66	70	0.48
Kansas City, Mo.	40	36	30	0.50
Little Rock, Ark.	62	50	58	....
Los Angeles, Calif.	68	48	62	....
Louisville, Ky.	50	40	46	0.12
Marquette, Mich.	38	32	32	....
Memphis, Tenn.	54	48	52	....
Miami, Fla.	84	64	76	....
Mobile, Ala.	70	62	64	....
New Orleans, La.	72	62	68	....
New York, N. Y.	40	32	40	0.02
North Platte, Nebr.	34	10	12	0.18
Omaha, Nebr.	34	34	18	0.30
Philadelphia, Pa.	44	40	40	0.02
Phoenix, Ariz.	62	42	60	0.04
Pittsburgh, Pa.	42	42	38	0.44
Portland, Me.	42	24	38	....
Portland, Oreg.	52	40	52	0.22
Salt Lake City, Utah	34	18	34	....
St. Louis, Mo.	48	38	46	....
St. Paul, Minn.	32	22	18	0.10
San Antonio, Tex.	78	58	68	0.02
San Diego, Calif.	62	50	60	....
San Francisco, Calif.	66	48	60	....
Santa Fe, N. Mex.	52	26	30	0.06
Savannah, Ga.	78	64	72	....
Seattle, Wash.	48	36	46	0.08
Springfield, Ill.	46	38	44	....
Tampa, Fla.	80	68	74	....
Toledo, Ohio	46	34	42	....
Vicksburg, Miss.	64	56	60	0.18

River Bulletin.

Harpers Ferry, W. Va., March 4—Potomac and Shenandoah Rivers, both clear.